

Jesse Postlethwaite

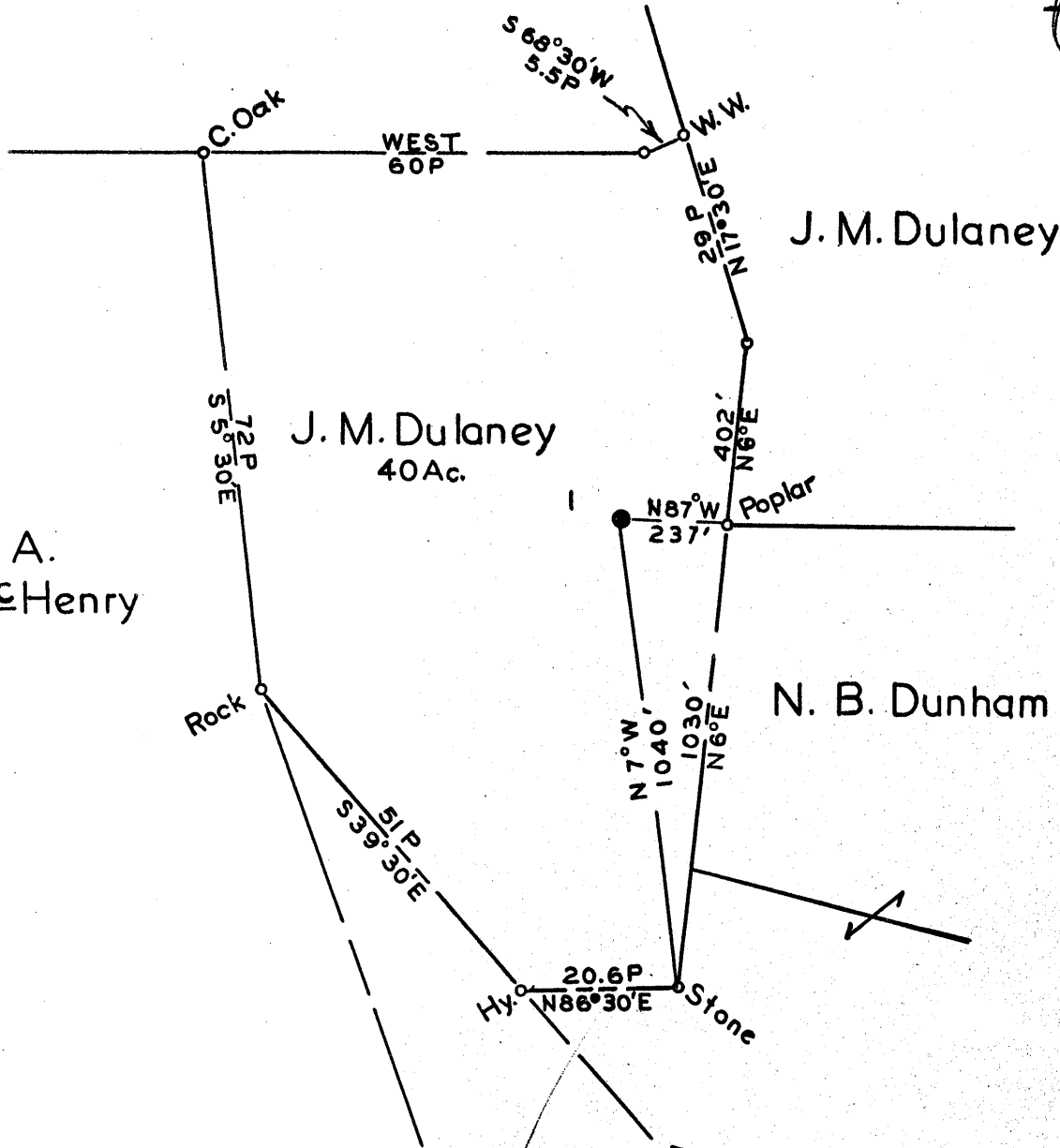

J. M. Dulaney
40Ac.

J. M. Dulaney

R. A. McHenry

N. B. Dunham Hrs.

SURFACE: J. L. Dulaney
Wileyville, West Virginia

Coal: James P. Rice, et. al.
and
Tasa Coal Co.

- New Location...
- Drill Deeper...
- Abandonment...

0.82
~~7.86 W~~
 2.16
 MAY 15 1957

Map N77 N14 W4

Company South Penn Natural Gas Co.
 Address Parkersburg, West Virginia,
 Farm J. M. Dulaney
 Tract _____ Acres 40 Lease No. 81440
 Well (Farm) No. 1 Serial No. _____
 Elevation (Spirit Level) 1223.54 Casinhead _____
 Quadrangle Littleton
 County Wetzel District Proctor
 Engineer Mr. S. Hayes
 Engineer's Registration No. 1429
 File No. _____ Drawing No. _____
 Date April 5, 1957 Scale 1 = 400

STATE OF WEST VIRGINIA
 DEPARTMENT OF MINES
 OIL AND GAS DIVISION
 CHARLESTON

WELL LOCATION MAP

FILE NO. Wet-1053-A

+ Denotes location of well on United States Topographic Maps, scale 1 to 62,500, latitude and longitude lines being represented by border lines as shown.

- Denotes one inch spaces on border line of original tracing.



STATE OF WEST VIRGINIA
DEPARTMENT OF MINES
OIL AND GAS DIVISION

WELL RECORD

~~278~~
~~2770~~
1486

Lottlebn
Permit No. 1053-A

Oil or Gas Well Oil
(KIND)

Company SOUTH PENN NATURAL GAS COMPANY
Address P. O. Box 1280, Parkersburg, W. Va.
Farm J. N. Dalaney Acres 40
Location (waters) _____
Well No. 1 Elev. 1223.54
District Proctor County Netzel
The surface of tract is owned in fee by J. L. Dalaney
Address Wileyville, W. Va.
Mineral rights are owned by J. L. Dalaney, et al.
Address Wileyville, W. Va.
Drilling commenced January 28, 1930
Drilling completed May 2, 1930
Date Shot 5-4-30 From - To -
With _____
Open Flow _____ /10ths Water in _____ Inch
_____ /10ths Merc. in _____ Inch
Volume _____ Cu. Ft.
Rock Pressure _____ lbs. _____ hrs.
Oil 2 Hols. Daily After Shot bbls., 1st 24 hrs.
~~Water~~ water 2460' feet _____ feet
Salt water _____ feet _____ feet

Casing and Tubing	Used in Drilling	Left in Well	Packers
Size			Kind of Packer
16			
13			
10	<u>331'</u>	<u>None</u>	Size of <u>6 x 5</u>
8 1/4	<u>1697'</u>	<u>None</u>	
6 1/2	<u>2312'</u>	<u>2312'</u>	Depth set <u>3130'-0"</u>
5 3/16	<u>3219'</u>	<u>3219'</u>	
3			Perf. top
2" Tubing	<u>3208'</u>	<u>3208'</u>	Perf. bottom
Liners Used			Perf. top
			Perf. bottom

CASING CEMENTED _____ SIZE _____ No. Ft. _____ Date _____

COAL WAS ENCOUNTERED AT 1137' FEET 36 INCHES
____ FEET _____ INCHES FEET _____ INCHES
____ FEET _____ INCHES FEET _____ INCHES

Formation	Color	Hard or Soft	Top	Bottom	Oil, Gas or Water	Depth Found	Remarks
Pittsburgh Coal			1137	1140			
Cow Run (First)			1500	1565			
Cow Run (Second)			1697	1697			
Salt Sand (Upper)			1955	1980			
Salt Sand (Middle)			2110	2170			
Mason Sand			2300	2325			
Little Line			2290	2280			
Fossil Cove			2280	2284			
Big Line			2284	2335			
Injun Sand			2335	2375	Water	2460	
Garden Stray			3169	3174	Oil	3190	
Garden Sand			3186	3196			
TOTAL DEPTH				3218			

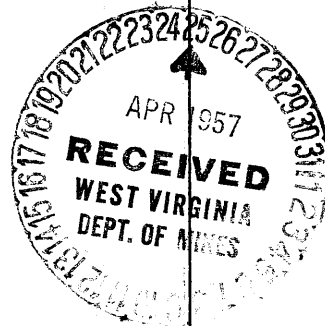

DEC 6 1957

Formation	Color	Hard or Soft	Top	Bottom	Oil, Gas or Water	Depth Found	Remarks

Date April 23, 1977, 19

APPROVED ~~SOUTH TERN NATURAL GAS CORP~~ Owner

By George W. Wilburn (Title)

George W. Wilburn, Land Agent