

Latitude 39° 30'

Longitude 80° 35'

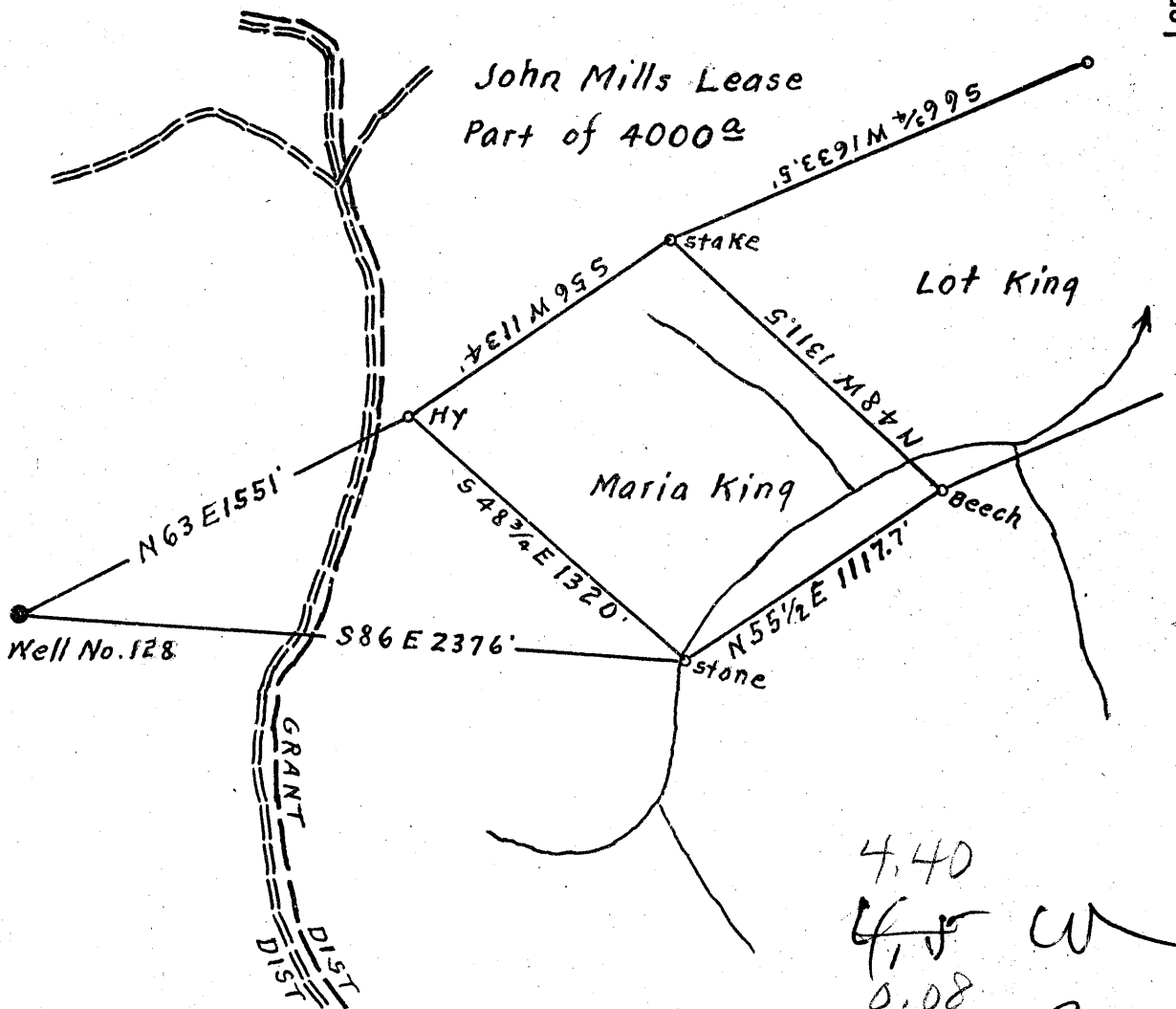

4.40
 4.5 W
 0.08
 0.1

Surface owned by F.C. Cook.
 Address: Mr. F.C. Cook, 1208-13. Munsey Bldg. Baltimore 2. Md.
 Coal owned by Mills Wetzel Lands, Inc.
 Address: Mr. Isaac C. Elston, Jr. % Elston Nation Bank LaSalle St.
 Chicago, Ill.

JUL 8 1957

New Location..
 Drill Deeper.....
 Abandonment..... On 800' Map N58. Sqs. N4W3.

Company William Moses
 Address Salem, W. Va.
 Farm John Mills
 Tract Part of Acres 4000 Lease No. _____
 Well (Farm) No. 128 Serial No. _____
 Elevation (Spirit Level) Ground 1430
 Quadrangle Centerpoint
 County Wetzel District Greer
 Engineer Elsworth Haines
 Engineer's Registration No. 2221
 File No. _____ Drawing No. _____
 Date Apr. 19th, 1957 Scale 1" = 660 Feet

STATE OF WEST VIRGINIA
 DEPARTMENT OF MINES
 OIL AND GAS DIVISION
 CHARLESTON

WELL LOCATION MAP
 FILE NO. Wet-1060-A

+ Denotes location of well on United States Topographic Maps, scale 1 to 62,500, latitude and longitude lines being represented by border lines as shown.

- Denotes one inch spaces on border line of original tracing.

(INC)



STATE OF WEST VIRGINIA
DEPARTMENT OF MINES
OIL AND GAS DIVISION

~~233~~
~~1494~~
1494

Centerpoint
Permit No. 1060-A

WELL RECORD

Oil or Gas Well (KIND)

Company William Mason
 Address Salem, W. Va.
 Farm John Mills Acres 4000
 Location (waters) _____
 Well No. 128 Elev. 1430
 District Green County Wetzel
 The surface of tract is owned in fee by _____
 Address _____
 Mineral rights are owned by Mills Wetzel Land, Inc.
 Address Chicago, Ill.
 Drilling commenced ?
 Drilling completed July 22, 1916
 Date Shot _____ From _____ To _____
 With _____
 Open Flow _____ /10ths Water in _____ Inch
 _____ /10ths Merc. in _____ Inch
 Volume _____ Cu. Ft.
 Rock Pressure _____ lbs. _____ hrs.
 Oil _____ bbls., 1st 24 hrs.
 Fresh water _____ feet _____ feet
 Salt water _____ feet _____ feet

Casing and Tubing	Used in Drilling	Left in Well	Packers
Size			
16			Kind of Packer
10"	196	196	
8 1/2"	1490	1280	Size of
6%	2428	2428	Depth set
5 3/16	2775	2775	
3			Perf. top
2			Perf. bottom
Liners Used			Perf. top
			Perf. bottom

CASING CEMENTED _____ SIZE _____ No. Ft. _____ Date _____
 COAL WAS ENCOUNTERED AT 1175 FEET 24 INCHES
 _____ FEET _____ INCHES FEET _____ INCHES
 _____ FEET _____ INCHES FEET _____ INCHES

Formation	Color	Hard or Soft	Top	Bottom	Oil, Gas or Water	Depth Found	Remarks
Pitts Coal			1175	1177			
Vanhook Sand			1600	1740			
Salt Sand			1840	2005			
L. Lime			2370	2390			
B. Lime			2395	2462			
Big Injun			2462	2650	Water	2490	
Garden Sand			3243	3270	oil & gas	3255	
Total Depth			3299				

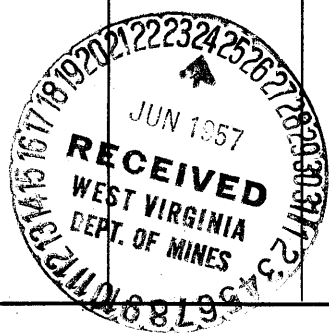

DEC 6 1957 (Over)