

Latitude 39° 35'

Longitude 80° 40'

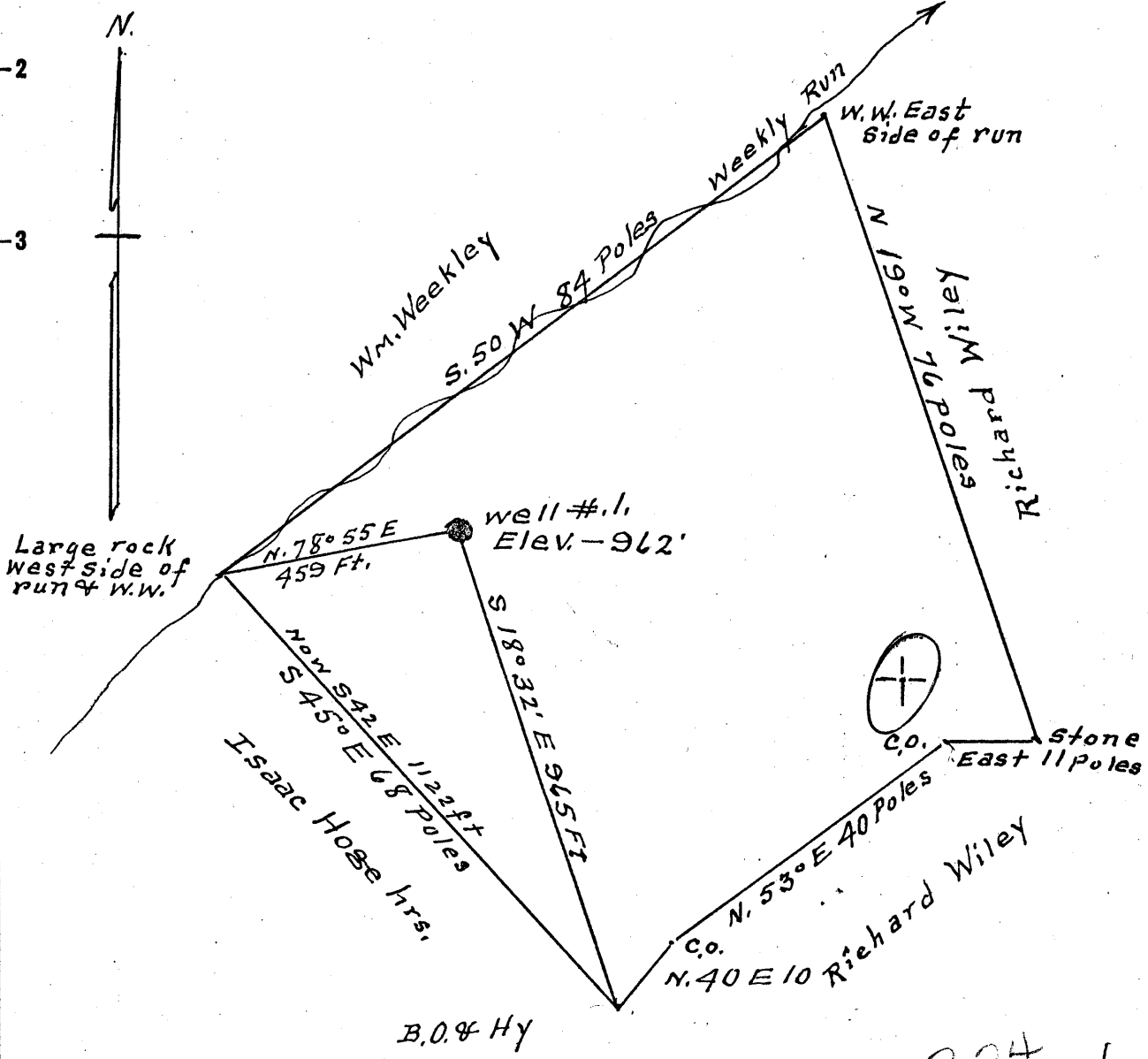

New Location...   
 Drill Deeper...   
 Abandonment...

AUG 5 1957

2,24  
~~2,3~~ W  
 5,67 5,76 L  
 Surface & Coal = Albert Nixon  
 Wellsburg, W Va  
 Coal not marketable

Company A.M. Snider  
 Address Hundred, W.Va.  
 Farm J.B. Smith  
 Tract 1 Acres 23 Lease No. \_\_\_\_\_  
 Well (Farm) No. 1 Serial No. 239  
 Elevation (Spirit Level) 962'  
 Quadrangle Littleton  
 County Wetzel District Green  
 Engineer A.L. Headley  
 Engineer's Registration No. 2021  
 File No. \_\_\_\_\_ Drawing No. \_\_\_\_\_  
 Date 7-11-57 Scale 1" = 20 poles

STATE OF WEST VIRGINIA  
 DEPARTMENT OF MINES  
 OIL AND GAS DIVISION  
 CHARLESTON

WELL LOCATION MAP  
 FILE NO. Wet-1061-R

+ Denotes location of well on United States Topographic Maps, scale 1 to 62,500, latitude and longitude lines being represented by border lines as shown.

- Denotes one inch spaces on border line of original tracing.



C O P ~~1497~~ 1497

STATE OF WEST VIRGINIA  
DEPARTMENT OF MINES  
OIL AND GAS DIVISION

Quadrangle LITTLETON  
Permit No. NONE 1661-A

WELL RECORD

Oil or Gas Well GAS  
(KIND)

Company A. M. Snider  
 Address Hundred, West Virginia  
 Farm J. B. Smith Acres 23  
 Location (waters) Weekly Run  
 Well No. 239 Elev. 962'  
 District Greene County Wetzel  
 The surface of tract is owned in fee by Albert Nixon  
 Address Wellsburg, W. Va.  
 Mineral rights are owned by Same  
 Address \_\_\_\_\_  
 Drilling commenced April 5, 1900  
 Drilling completed March 1, 1900  
 Date Shot April 5, 1901 From \_\_\_\_\_ To \_\_\_\_\_  
 With 60 qts. Nitroglycerine  
 Open Flow /10ths Water in No record Inch  
/10ths Merc. in \_\_\_\_\_ Inch  
 Volume No record Cu. Ft.  
 Rock Pressure No record lbs. \_\_\_\_\_ hrs.  
 Oil Show at 2105 & 2809 bbls., 1st 24 hrs.  
 Fresh water No record feet \_\_\_\_\_ feet  
 Salt water No record feet \_\_\_\_\_ feet

Casing and Tubing	Used in Drilling	Left in Well	Packers
Size			
16			Kind of Packer <u>L. W. packer</u>
13			
10	<u>425'</u>	<u>0</u>	Size of <u>2x3x6-5/8</u>
8 1/4	<u>1201'</u>	<u>0</u>	
6 5/8	<u>2373'</u>	<u>2273'</u>	Depth set _____
5 3/16			
3	<u>489'</u>	<u>489'</u>	Perf. top _____
2	<u>2090'</u>	<u>2090'</u>	Perf. bottom _____
Liners Used			Perf. top _____
			Perf. bottom _____

CASING CEMENTED \_\_\_\_\_ SIZE \_\_\_\_\_ No. Ft. \_\_\_\_\_ Date \_\_\_\_\_

COAL WAS ENCOUNTERED AT 730 FEET \_\_\_\_\_ INCHES  
 \_\_\_\_\_ FEET \_\_\_\_\_ INCHES FEET \_\_\_\_\_ INCHES  
 \_\_\_\_\_ FEET \_\_\_\_\_ INCHES FEET \_\_\_\_\_ INCHES

Formation	Color	Hard or Soft	Top	Bottom	Oil, Gas or Water	Depth Found	Remarks
Pittsburgh coal			730				
Big Injun			2020	2180	Oil	2105'	Show
Gordon Stray			2789	2805	Gas	2792	
Gorden			2808	2816	Oil	2809	
Total Depth				2839			

This is the only record of this well available.

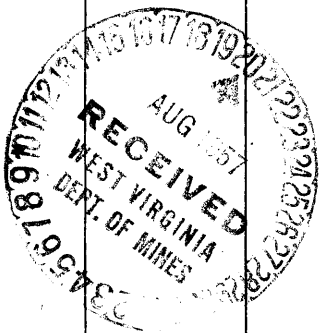

DEC 6 1957