

Latitude 39° 35'

Longitude 80° 40'

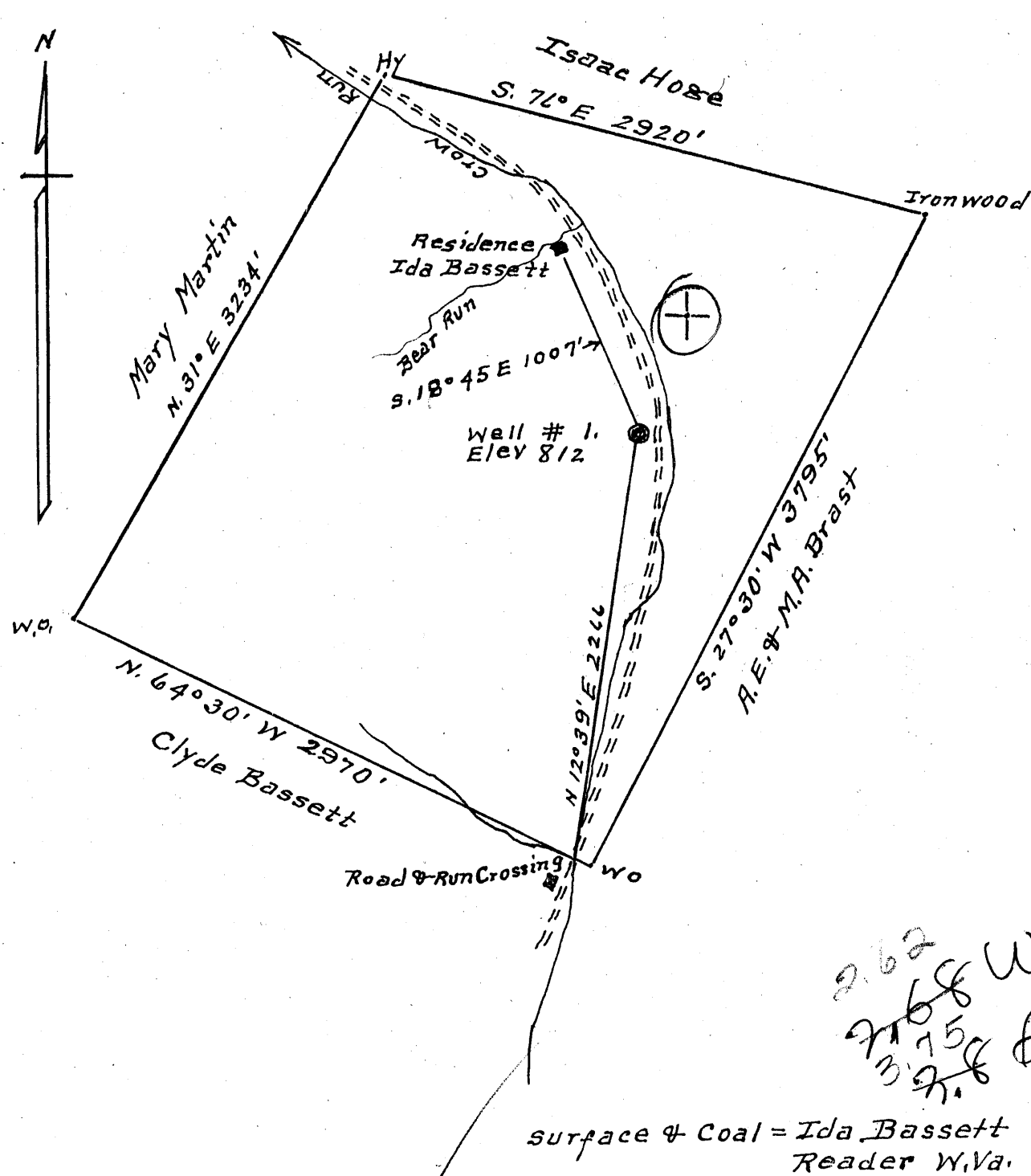

262 W
 168
 7150
 37.2

surface & Coal = Ida Bassett
 Reader W.Va.

New Location
 Drill Deeper
 Abandonment

SEP 3 1957

Company A. M. Snider
 Address Hundred W. Va.
 Farm Aaron Bassett
 Tract 1 Acres 237 Lease No. _____
 Well (Farm) No. 1 Serial No. 5565
 Elevation (Spirit Level) 812'
 Quadrangle Littleton
 County Wetzel District Green
 Engineer A. L. Headley
 Engineer's Registration No. 2021
 File No. _____ Drawing No. _____
 Date 7-23-57 Scale 1" = 800'

STATE OF WEST VIRGINIA
 DEPARTMENT OF MINES
 OIL AND GAS DIVISION
 CHARLESTON

WELL LOCATION MAP
 FILE NO. Wet-1064-A

+ Denotes location of well on United States Topographic Maps, scale 1 to 62,500, latitude and longitude lines being represented by border lines as shown.

- Denotes one inch spaces on border line of original tracing.

AARON BASSETT No. 1 (2065) - A. M. SNIDER - WET-1064-



STATE OF WEST VIRGINIA
DEPARTMENT OF MINES
OIL AND GAS DIVISION

1572

Quadrangle Littleton

Permit No. 10647

WELL RECORD

Oil or Gas Well Gas
(KIND)

Company A M Snider
 Address Hundred W Va.
 Farm Aaron Bassett Acres 237
 Location (waters) Crow Run
 Well No. 1-5565 Elev. 812
 District Green County Wetzel
 The surface of tract is owned in fee by Ida Bassett
 Address Reader W Va
 Mineral rights are owned by Ida Bassett
 Address Reader W Va
 Drilling commenced Aug 1, 1919
 Drilling completed Sept 2, 1919
 Date Shot none From _____ To _____
 With _____

Casing and Tubing	Used in Drilling	Left in Well	Packers
Size			
16			Kind of Packer <u>wall</u>
18	<u>27</u>	<u>27</u>	<u>+ Anchor</u>
10	<u>246'-7"</u>	<u>246'-7"</u>	Size of <u>6 5/8" x 5 3/16"</u>
8 1/4	<u>1038'-7"</u>	<u>1038'-7"</u>	
6 1/2	<u>1730-</u>	<u>1730-</u>	Depth set <u>no record</u>
5 3/16	<u>1853'-11"</u>	<u>1853'-11"</u>	
3	<u>none</u>		Perf. top
2	<u>none</u>		Perf. bottom <u>No</u>
Liners Used			Perf. top <u>Record</u>
			Perf. bottom

Open Flow 16/10ths Water in one Inch
 Volume _____ Cu. Ft.
 Rock Pressure 44 lbs. _____ hrs.
 Oil none bbls., 1st 24 hrs.
 Fresh water 815 feet _____ feet
 Salt water none feet _____ feet

CASING CEMENTED _____ SIZE _____ No. Ft. _____ Date _____
 COAL WAS ENCOUNTERED AT 53 FEET 24 INCHES
529 FEET 24 INCHES FEET INCHES
 FEET INCHES FEET INCHES

Formation	Color	Hard or Soft	Top	Bottom	Oil, Gas or Water	Depth Found	Remarks
<u>Native Coal</u>			<u>53</u>	<u>55</u>			
<u>Black slate</u>			<u>503</u>	<u>505</u>			
<u>Pbg. Coal</u>			<u>529</u>	<u>531</u>			
<u>Sand</u>			<u>807</u>	<u>832</u>	<u>water</u>	<u>815</u>	
<u>L. Shankard</u>			<u>906</u>	<u>1000</u>			
<u>Big Shankard</u>			<u>1018</u>	<u>1078</u>			
<u>1st Salt Sand</u>			<u>1350</u>	<u>1370</u>			
<u>2nd Salt Sand</u>			<u>1430</u>	<u>1465</u>			
<u>Mason</u>			<u>1595</u>	<u>1675</u>			
<u>Little time</u>			<u>1670</u>	<u>1680</u>			
<u>Pencil Cave</u>			<u>1680</u>	<u>1920</u>			
<u>Big time</u>			<u>1720</u>	<u>1795</u>			
<u>Big time</u>			<u>1775</u>	<u>1847</u>			
<u>Total depth</u>			<u>1847</u>				



APR 6 1962