

Latitude 39° 45'

Longitude 80° 30'

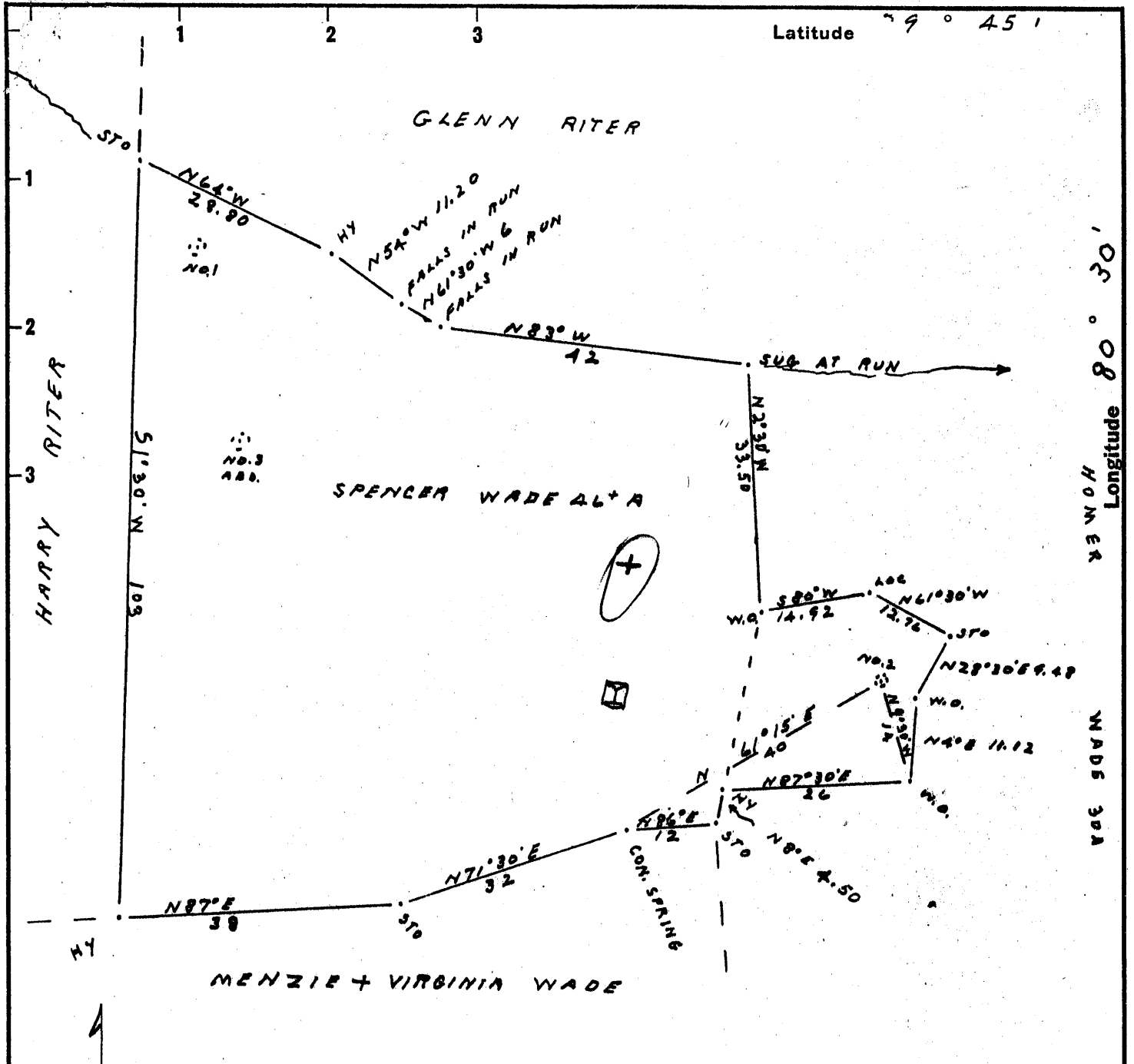

COAL OWNED BY M. A. HANNAH CO. UNDER 228,72A.
 GAUL + LAUTER AGTS
 MOUNDSVILLE W.VA.

3.28
~~3.75~~ W
~~3.75~~ A
 3.70

SEP 25 1957

New Location
 Drill Deeper
 Abandonment

Company A. M. SNYDER
 Address HUNDRED W.V.A.
 Farm SPENCER WADE
 Tract 1 Acres 46+ Lease No. _____
 Well (Farm) No. 2 Serial No. _____
 Elevation (Spirit Level) 1254
 Quadrangle LITTLETON
 County WETZEL District CENTER
 Engineer H. J. Snyder
 Engineer's Registration No. 1187
 File No. _____ Drawing No. _____
 Date 8-23-57 Scale 1" = 2000'

STATE OF WEST VIRGINIA
 DEPARTMENT OF MINES
 OIL AND GAS DIVISION
 CHARLESTON

WELL LOCATION MAP
 FILE NO. Wet-1066-A

+ Denotes location of well on United States Topographic Maps, scale 1 to 62,500, latitude and longitude lines being represented by border lines as shown.
 - Denotes one inch spaces on border line of original tracing.

SPENCER WADE No. 2 - A. M. SNYDER - WET-1066-A



STATE OF WEST VIRGINIA
DEPARTMENT OF MINES
OIL AND GAS DIVISION

228
1499

Quadrangle Littleton
Permit No. 1666A

WELL RECORD

Oil or Gas Well Oil & Gas
(KIND)

Company G M Snider
Address Hundred W Va
Farm Spencer + Garrison Wade 467 Acres
Location (waters) Rocky Run
Well No. 2874-12 Elev. 1254
District Center County Wetzel
The surface of tract is owned in fee by Edgar Garrison
Littleton Address W Va
Mineral rights are owned by Emil Wade
Cameron Address W Va
Drilling commenced Oct 1923
Drilling completed Dec 1923
Date Shot June 11, 1924 From 2405 To 2415
With 4097 and 1597
Open Flow 20/10ths Water in 2 Inch
10ths Merc. in 189m Inch
Volume 189m Cu. Ft.
Rock Pressure 275 lbs. 15 hrs.
Oil 7 m record bbls., 1st 24 hrs.
Fresh water 1105 feet
Salt water none feet

Casing and Tubing	Used in Drilling	Left in Well	Packers
Size			Kind of Packer
16			
18	X	16ft Wood	Conductor
10		248'-11"	248'-11"
8 1/4		1548'-2"	1548'-2"
6 3/8		2274'-2"	2274'-2"
5 3/16			
3			
2		3237	3237
Liners Used		none	

CASING CEMENTED none No. Ft. _____ Date _____

COAL WAS ENCOUNTERED AT 1104 FEET 96 INCHES
FEET INCHES FEET INCHES
FEET INCHES FEET INCHES

Formation	Color	Hard or Soft	Top	Bottom	Oil, Gas or Water	Depth Found	Remarks
Phy Coal			1104	1102	water 1105	1105	
Red Rock			1298	1330			
Red Rock			1375	1403			
Red Rock			1427	1461			
Red Rock			1479	1509			
Red Rock			1600	1641			
Big Hunkard			1997	2040			
Salt Sand			2257	2254			
Little lime			2256	2305			
Big lime			2305	2586	gas	2310 to 13 2327 to 30	
Ingin			3010	3060	show oil	2410	
Red Rock			3155	3175	gas	3158	
Gordon Gray			3175	3210			
Gordon			3230	3237			
4th Sand							
		Total Depth	3237				

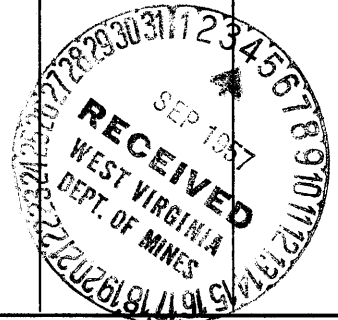
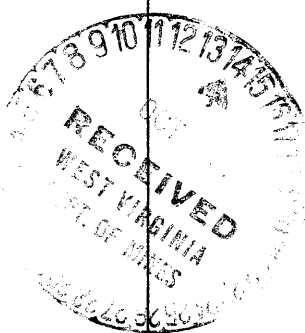

DEC 6 1957