

Latitude 39° 45'

Longitude 80° 30'

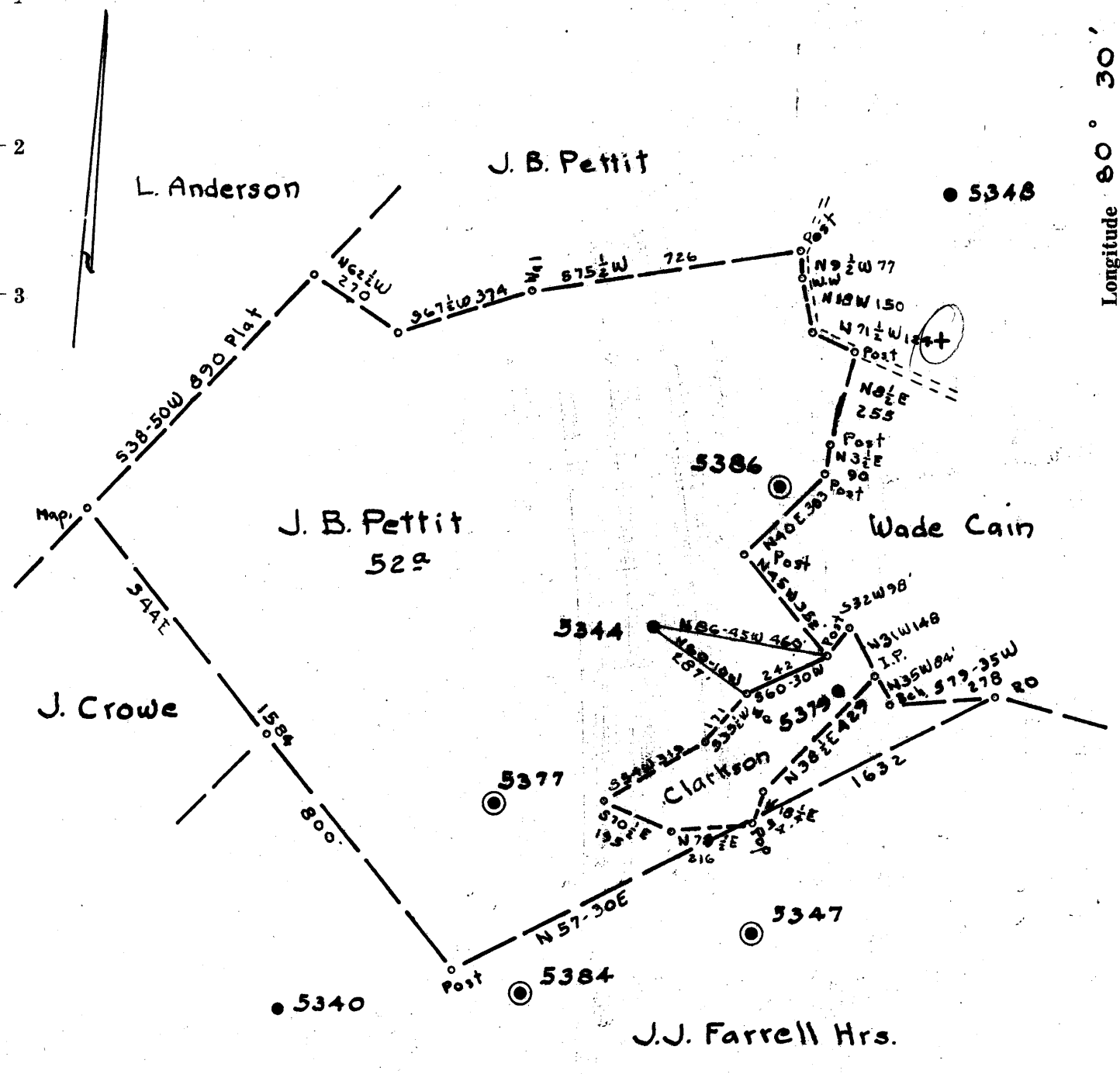

- Redrill.....
- New Location.....
- Drill Deeper.....
- Abandonment.....

OCT 31 1960

Handwritten signatures and initials:
 1.2 W
 3.44

Company	Philadelphia Oil Co.
Address	Pittsburgh, Pa.
Farm	J. B. Pettit
Tract	Acres 52 Lease No. 17924
Well (Farm) No.	1 Serial No. 5344
Elevation (Spirit Level)	1196.0'
Quadrangle	Littleton N.E. 2-A
County	Wetzel District Clay
Engineer	J. D. Jeffries
Engineer's Registration No.	1084
File No.	Drawing No.
Date	9-20-60 Scale 1" = 400'

STATE OF WEST VIRGINIA
 DEPARTMENT OF MINES
 OIL AND GAS DIVISION
 CHARLESTON

WELL LOCATION MAP
 FILE NO. WET-1120-A

+ Denotes location of well on United States Topographic Maps, scale 1 to 62,500, latitude and longitude lines being represented by border lines as shown.

— Denotes one inch spaces on border line of original tracing.

Record of Well No. 5344 Located on J. B. Pettit et al Farm June 22 1923
 Clay District Wetzel County W. Va. State
 Division 5" District No. 11 Drilled under Well Order 1790
 Rig built by John Custer Began July 19 1923 Completed July 25 1923
 Well drilled by D. W. Null Began July 28 1923 Completed Aug. 20 1923
 Depth of Well 1879 feet Size of Hole 5 3/16 Producing Gas.
 Elev: 1196 3069

CASED WITH

REMARKS

AMOUNT	SIZE	KIND
16'	13"	Wood
213'	10"	Old
1448'	8 1/4"	"
1897'	3"	"
2163'	6 3/8"	"

Reclaimed 8-20-28

COAL VEINS Native 490 Fairview 640 860 960
 492 645 Mapletown 865 964

FORMATIONS

NAME	TOP	BOTTOM	OIL	GAS	WATER	REMARKS
Bluff sand	620	640				
Mudstone	1075	1105			1080	1 barrel/hr.
Little blunckard	1360	1385				
Big "	1440	1500				
Big sand	1570	1575				
1st salt sand	1745	1815				
2nd "	1875	1875		1875-77		2 W 8 1/4 on 8 7/16 989 Mcf
Total depth		1879				
2nd salt sand		1935		1879-85	5 W 2"	July 17-1928 W.O. 2060 Sp. Dr. Beeper D. W. Null Drilling Contr. Rigs building rig Aug. 3-13 Comp. building rig Aug. 7-17 Began rigging up Aug. 13-17 Began dr. deeper Aug. 27-1928 Comp. dr. deeper Sept. 24-1928
3rd "	1945	2005				
Little lime	2135	2154				
Pencil coal	2154	2155				
Big lime	2155	2215				
Big Limestone	2215	2465				
Break of slate	2310	2330				
Eighty foot	2950	2960				
Thirty foot	2965	2985				
Sandon sand	3050		3059-61			Well reduced to 5 3/16 at 3052 ft

30 Sec. 11 lbs.
 1 Min. 18 "
 2 " 33 "
 5 " 76 "
 10 " 145 " 8 M 3 "
 15 " 200 "
 30 " "
 Rock Pressure " in
 Taken 19
 By

WELL TUBED AND PACKED 3" 19

VIZ:- 92 ft. - 1879 ft. 3" tubing.
 1-8 1/4" X 4" Anchor packer.
 2-4 X 3" swedge nipples
 2 No. 16 ft. 5" anchor.
 Reclaimed.

FIRST PRESSURE TEST IN 3" TUBING

REMARKS

30 Sec. 67 lbs.
 1 Min. 112 "
 2 " 193 "
 5 " 334 "
 10 " 380 "
 20 " 387 "
 30 " "
 Rock Pressure 404-12 hrs. " in
 Taken Aug. 21-1923. 19
 By

MATERIAL FOR THIS WELL RECEIVED FROM FOLLOWING SOURCES:

Lumber, rig irons and rig timbers sold from O.W. 5340
 4567 ft. lumber new @ 52. Oct. 237.48 S.L. Long

July 1928
 Lumber, rig irons and rig timbers sold from O.W. 5374
 4176 ft. Lumber new @ 72. 175.39 G.R. Cunningham
 203 ft. Lumber new @ 46. 9.15 B.E. Leazerden