

Latitude

Longitude

+
2.79s
1.63w

Topo Location

7.5' Loc. _____ 15' Loc. _____
_____ (calc.) _____

Company Billy J Wyckoff

Farm State of WV #2

15' Quad _____
(sec.)

7.5' Quad PINE GROVE

District Grant

WELL LOCATION PLAT

County 103 **Permit** 31200

6-14-66-605

Latitude 39° 35'

Longitude 80° 35'

561 Mi. S
372 Mi. W

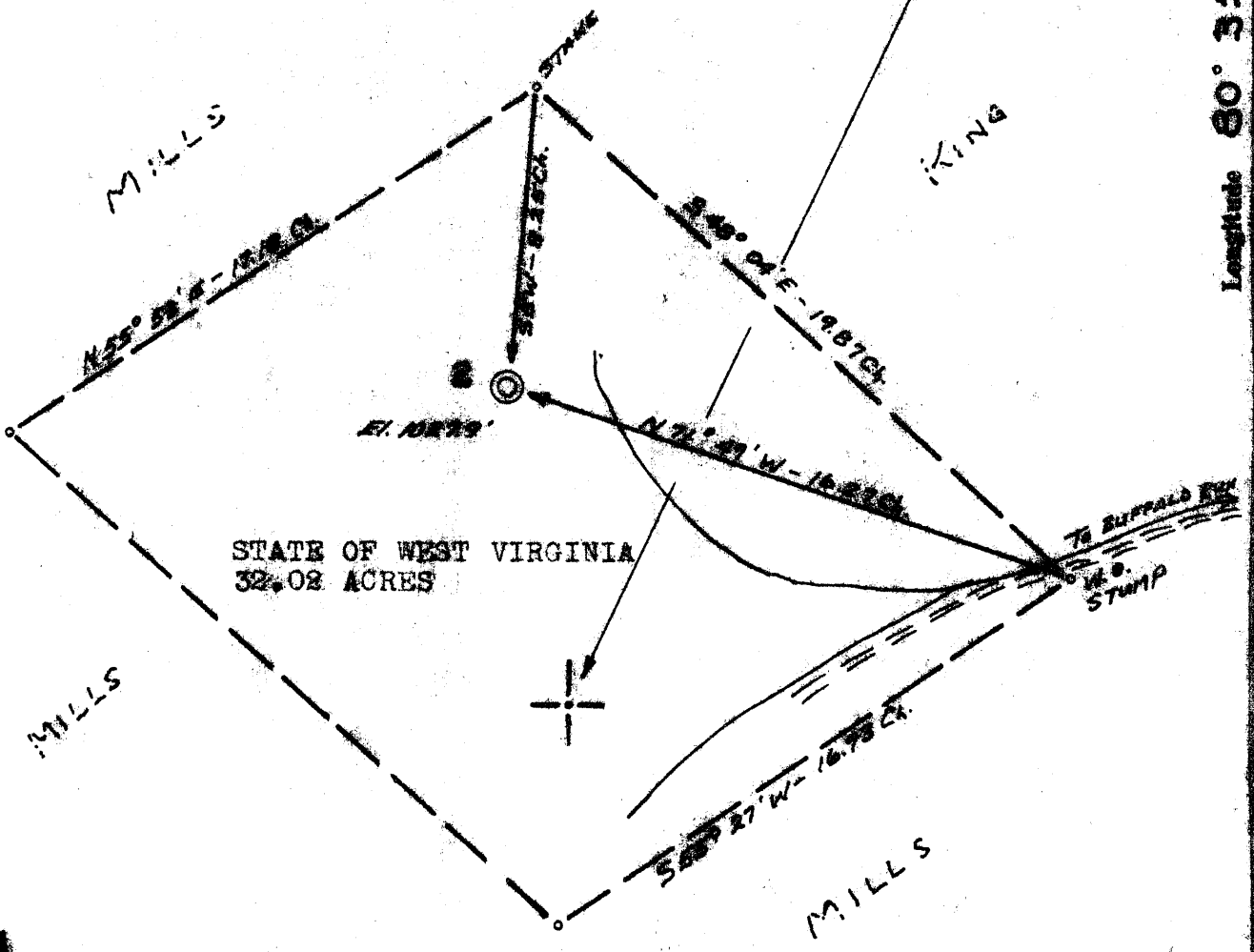

3.66 W
5.41 S

ACCURACY: 1 Ch / 200 Ch

- New Location
- Drill Deeper
- Abandonment
- Fracture
- Re-drill

Source of Elevation Mouth of drain at Buffalo Run

I, the undersigned, hereby certify that this map is correct to the best of my knowledge and belief and shows all the information required by paragraph 6 of the rules and regulations of the oil and gas section of the mining laws of West Virginia.

Company	BILLY J. WYCKOFF	
Address	PINE GROVE, W. VA.	
Farm	STATE OF WEST VIRGINIA	
Tract	Acres 32.02	Lease No.
Well (Farm) No.	2	Serial No.
Elevation (Spirit Level)	1027.9'	
Quadrangle	LITTLETON - SC	
County	WETZEL	District GRANT
Engineer	CHET WATERMAN	
Engineer's Registration No.	3738	
File No.	66003-78	Drawing No.
Date	5/24/66	Scale 1" = 5 Ch.

STATE OF WEST VIRGINIA
DEPARTMENT OF MINES
OIL AND GAS DIVISION
CHARLESTON

WELL LOCATION MAP

FILE NO. WEST - 1000-A

+ Denotes location of well on United States Topographic Maps, scale 1 to 62,500, latitude and longitude lines being represented by border lines as shown.

- Denotes one inch spaces on border line of original tracing.

Quadrangle

WELL RECORD

Permit No.

Company Billy J. Myckoff
Address Pine Grove, W. Va.
Farm State of West Virginia Area 32.02

Casing and Tubing _____ Used in Drilling _____ Left in Well _____ Purpose _____

Location (waters) Mouth of Drain at Buffalo Run
Well No. No. 2 Elev. 10276'

Size _____ Kind of Packer _____

District Grant County Wetzel

13 _____ 422' _____ 422' _____ Size of _____

The surface of tract is owned in fee by State of W. Va.

10 _____ 1325' _____ 1325' _____

Address Charleston Address W. Va.

8 1/2 _____ 2046' _____ 2046' _____

Mineral rights are owned by _____

6 3/4 _____ 2093' _____ 2093' _____

Address _____

53.16 _____ 2125' _____ 2125' _____

Drilling commenced _____

3 _____ _____ _____

Drilling completed 4/22/00

2 _____ 2125' _____ 2125' _____

Date Shot 12/9/01 From 2110' To 2120'

Liners Used _____

With Glycerin

_____ _____

Open Flow _____ /10ths Water in _____ Inch

_____ /10ths Merc. in _____ Inch

Volume _____ Cu. Ft.

Rock Pressure _____ lbs. _____ hrs.

Oil _____ bbls., 1st 24 hrs.

CASING CEMENTED _____ SIZE _____ No. Ft. _____ Date _____

COAL WAS ENCOUNTERED AT _____ FEET _____ INCHES

FEET _____ INCHES FEET _____ INCHES

FEET _____ INCHES FEET _____ INCHES

WELL FRACTURED _____

RESULT AFTER TREATMENT _____

ROCK PRESSURE AFTER TREATMENT _____

Fresh Water _____ Feet _____ Salt Water _____ Feet _____

Formation	Color	Hard or Soft	Top	Bottom	Oil, Gas or Water	Depth	Remarks
Pth. Coal			79.0'	791'			
Big Injun			2094'				
1st. oil pay			2112	2125 Bot. of Pay sand			
Total Depth			2128'				



STATE OF WEST VIRGINIA
 AFFIDAVIT SHOULD BE MADE IN TRIPPLICATE AND ONE COPY OF THE AFFIDAVIT AND THE ORIGINAL OF THE OTHER TWO COPIES SHOULD BE FILED IN THE OFFICE OF THE STATE INSPECTOR SUPERVISING PLUGGING AND FILLING OF OIL AND GAS WELLS AND ONE COPY OF THE AFFIDAVIT AND THE ORIGINAL OF THE OTHER TWO COPIES SHOULD BE FILED IN THE OFFICE OF THE COUNTY CLERK OF THE COUNTY WHERE THE WELL IS LOCATED.

Billy J. Myerfi
 NAME OF THE OPERATOR

Flanagan, W. Va.
 COUNTY AND ADDRESS

August 22, 1966
 WELL AND LOCATION

Grant

Weston

Well No 2

State of West Virginia

Byron Stuman

STATE INSPECTOR SUPERVISING PLUGGING

AFFIDAVIT

STATE OF WEST VIRGINIA

County of Wood

William Cassidy and Michael Glower
 being first duly sworn according to law depose and say that they are experienced in the work
 plugging and filling oil and gas wells and were employed by William Cassidy
 well operator, and participated in the work of plugging and filling the above well, that said work
 was commenced on the 1 day of July, 19 66, and that the well was plugged
 and filled in the following manner:

DASH OR LOG RECORD	FILLING MATERIAL	PLUGS USED	CASING	
			SIZE & KIND	CS PULLED CS LEFT
Intervals -	2040' - 2060'	7"	1400'	6'
Stone	2060' - 2055'			
Concret	2055' - 2045'			
Bridge on 7" at	1400'	8 1/2"	960'	
Stone	1400' - 1395'			
Concret	1395' - 1385'			
Clay	1385' - 1340'	Stone 1340' - 1335'		
Concret	1335' - 1325'	Bridge 960'		
Stone	960' - 955'	Concret 955' - 945'	10"	420'
Clay	945' - 700'			
Stone	700' - 695'			
Concret	695' - 685'			
Clay 488	685' - 490'	Concret 490' - 480'		
Cavings and Clay	480' - 10'			
Street Marker According to Law 6 5/8" Casing 10' to 30' above ground level Farm name and number in cement top of casing. See map of Level. Farm name and number Concret top of casing.				
(NAME)				
(NAME)				
(NAME)				
(NAME)				

and that the work of plugging and filling said well was completed on the 22 day
July, 19 66

And further deponents saith no

William Cassidy
Michael Glower