

Latitude

Longitude

† 2.45s
2.06w

Topo Location

7.5' Loc. _____ 15' Loc. _____
_____ (calc.) _____

Company BARRON Kidd O+G

Farm John Maple Mrs

15' Quad _____
(sec.)

7.5' Quad Hundred

District Church

WELL LOCATION PLAT

County 103 **Permit** 31201

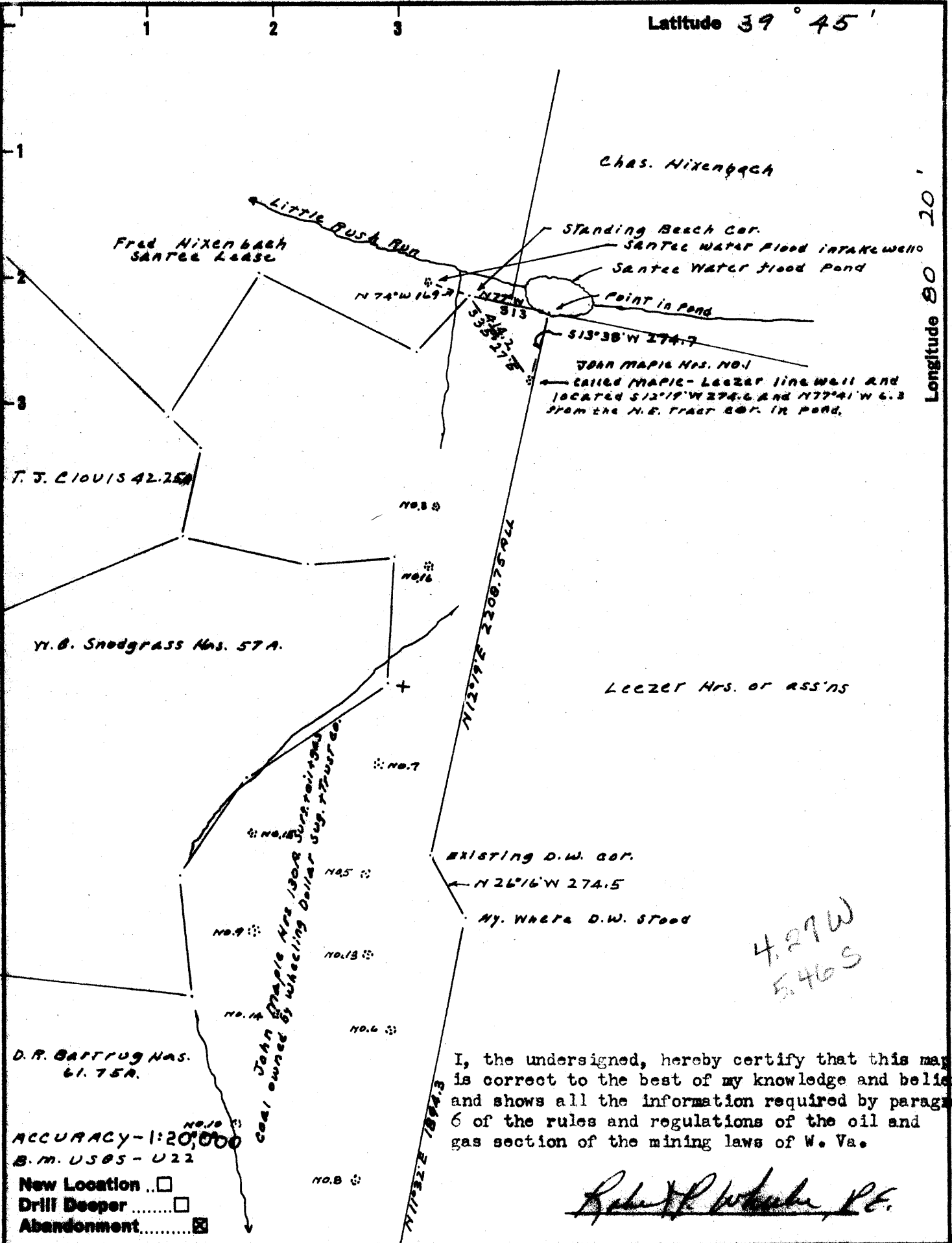

Company BALDWIN KIDD OIL & GAS

Address 273 DELAWARE PLACE
WORTHINGTON, OHIO

Farm JOHN MAPLE HRS. LEASE

Tract _____ Acres 130 Lease No. _____

Well (Farm) No. 1 Serial No. _____

Elevation (Spirit Level) 1300

Quadrangle MANNINGTON - NC

County WETZEL District CHURCH

Engineer Robert P. White
SURVEYED BY S. HENNINGSTADT

Engineer's Registration No. 3582

File No. _____ Drawing No. _____

Date 6-14-66 Scale 1" = 500'

STATE OF WEST VIRGINIA
DEPARTMENT OF MINES
OIL AND GAS DIVISION
CHARLESTON

WELL LOCATION MAP
FILE NO. WET-1201-A

+ Denotes location of well on United States Topographic Maps, scale 1 to 62,500, latitude and longitude lines being represented by border lines as shown.

- Denotes one inch spaces on border line of original tracing.

Quadrangle Washington

WELL RECORD

Permit No. _____

Oil or Gas Well _____

Company Marion Kidd
 Address 273 Mellorine Place, Washington, Ohio
 Farm Maple Hairs Acres 120
 Location (waters) _____
 Well No. Maple-Lessei No. 1 Elev. _____
 District CHAMBERLAIN County Wetzel
 The surface of tract is owned in fee by Rebelle Girard
BURTON Address West Virginia
 Mineral rights are owned by Maple Hairs
 Address _____
 Drilling commenced _____
 Drilling completed 1908
 Date Shot 3/17/08 From 2455 To 2485
 With 100 lbs.
 Open Flow _____ /10ths Water in _____ Inch
 _____ /10ths Merc. in _____ Inch
 Volume _____ Cu. Ft.
 Rock Pressure _____ lbs. _____ hrs.
 Oil 15 bbls/24 hrs. _____ bbls., 1st 24 hrs.
 WELL ACIDIZED _____
 _____ FEET _____ INCHES FEET _____ INCHES
 _____ FEET _____ INCHES FEET _____ INCHES
 WELL FRACTURED _____
 RESULT AFTER TREATMENT _____
 ROCK PRESSURE AFTER TREATMENT _____
 Fresh Water _____ Feet _____ Salt Water _____ Feet _____

| Formation | Color | Hard or Soft | Top | Bottom | Oil, Gas or Water | Depth | Remarks |
|-----------------|-------|--------------|------|--------|-------------------|-------|---------|
| Pitte. Coal | | | 1102 | 1107 | | | |
| Big Dunkard Sd. | | | 1570 | 1630 | | | |
| Salt Sd. | | | 2068 | 2138 | | | |
| Red Cove | | | 2138 | 2208 | | | |
| Maxton Sd. | | | 2208 | 2304 | | | |
| T.D. | | | | 2306 | | | |



AFFIDAVIT OF PLUGGING AND FILLING WELL

STATEMENT SHOULD BE MADE IN THIS STATE AND THE WELL IS THE PROPERTY OF THE STATE OR OF AN INDIVIDUAL OR CORPORATION OR PARTNERSHIP OR OTHER ENTITY

NAME OF WELL: BURTON
 ADDRESS: _____
 COAL OPERATOR OR OWNER: _____
 ADDRESS: _____
 LEASE OR PROPERTY OWNER: MR. I. STELL M. GORDON
 ADDRESS: BURTON
 Well No: _____
 STATE INSPECTOR SUPERVISING PLUGGING: _____

AFFIDAVIT

STATE OF WEST VIRGINIA,

County of WETZEL

FREDERICK GILBERT and BARBARA KISS being first duly sworn according to law depose and say that they are experienced in the work of plugging and filling oil and gas wells and were employed by BARBARA KISS well operator, and participated in the work of plugging and filling the above well, that said well was commenced on the 4 day of JANUARY, 1967, and that the well was plugged and filled in the following manner:

| BAND OR ZONE RECORD FORMATION | FILLING MATERIAL | PLUGS USED | | CASING ODD PULLED |
|----------------------------------|--------------------------|-------------------------|----|-------------------------|
| | | SIZE & QTY | | |
| | BRIDGE 2100' TO 2150' | | | |
| | STONE 2100' TO 2190' | 6 7/8" | 60 | |
| | CEMENT 2190' TO 2260' | | | |
| | REN 2260' TO 2300' | | | |
| | PUMPER 2300' TO 2350' | | | |
| | 1350' BRIDGE 2350' | | | |
| | CEMENT 2350' TO 2400' | | | |
| | PERFORATED 6 7/8" CASING | | | |
| COAL BEAMS | | DESCRIPTION OF MONUMENT | | |
| (NAME) PITTSBURGH | HT 1290' - 1190' - 1100' | 6 7/8" EXTENDS 30' | | |
| (NAME) 1102 1107 | | GROUND LEVEL 4' 4" | | |
| (NAME) | VENTER CAP TOP 6 7/8" | SIGN AT G.W. PREC | | |
| (NAME) | CASING | DESCRIPTION IN C | | |

and that the work of plugging and filling said well was completed on the 9 day of JANUARY, 1967.

And further deponents saith not.

Fred Gilbert
Barbara Kiss