

LATITUDE 39 ° 45 '

LONGITUDE 80 ° 30 '

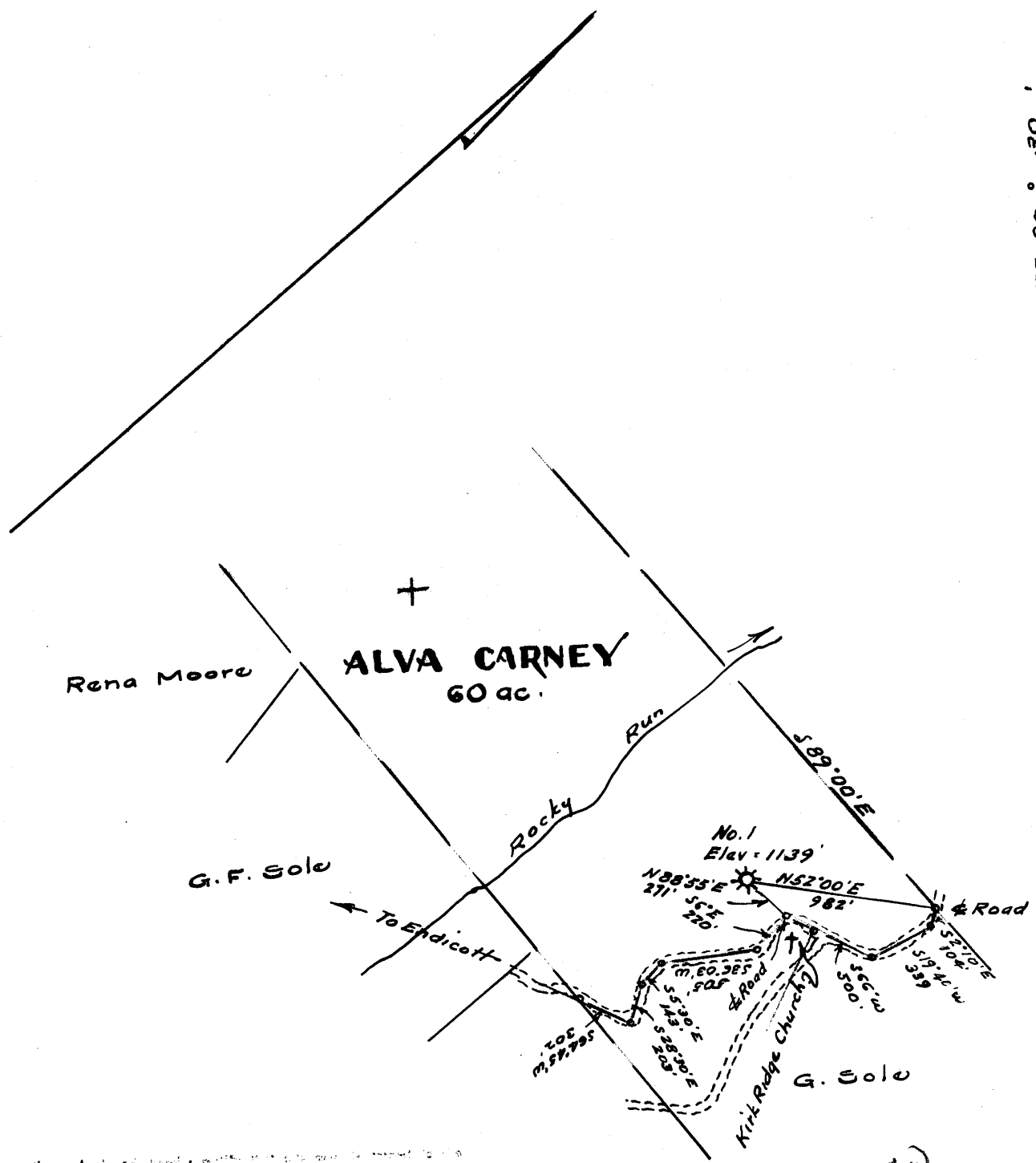

I, the undersigned, being a duly qualified and licensed Professional Engineer, do hereby certify that the above is a true and correct copy of the original survey and that the same was made by me or under my direct supervision and that I am a duly licensed Professional Engineer in the State of West Virginia.

Michael J. [Signature]
 No. 2, 2/28/1966

4.17W
 4.40S

New Location
 Drill Deeper
 Abandonment

Elev. reference :- Elev. at Endicott = 999'
 Error in Closure :- Less than 1' in 200

Company SERVICE PIPE, INC.
 Address P.O. Box 47, Weston, W. Va.
 Farm Alva Carney
 Tract _____ Acres 60 Lease No. _____
 Well (Farm) No. One Serial No. _____
 Elevation (Spirit Level) 1139
 Quadrangle Littleton NE
 County Wetzel District Center
 Engineer [Signature]
 Engineer's Registration No. 1227
 File No. _____ Drawing No. _____
 Date Sept. 23, 1966 Scale 1" = 800'

STATE OF WEST VIRGINIA
 DEPARTMENT OF MINES
 OIL AND GAS DIVISION
 CHARLESTON

WELL LOCATION MAP
 FILE NO. WET-1208-A

+ Denotes location of well on United States Topographic Maps, scale 1 to 62,500, latitude and longitude lines being represented by border lines as shown.

- Denotes one inch spaces on border line of original tracing.

WELL RECORD

Permit No. 24 1208

Company Service Pipe Incorporated
 Address Rt. 2, Box 6, Weirton, W. Va.
 Phone ALVA & VERA A. GARDNER Area 60

Location (waters)
 Well No. 2740
 District Central County Putnam

The surface of land is owned to the by
 Address _____

Mineral rights are owned by
 Address _____

Drilling commenced Sept 11, 1932

Drilling completed Oct 21, 1932

Date shut _____ From _____ To _____

Well _____

Open Flow /100th Water to 17 1/2 feet

Volume _____ Cu. Ft.

Rock Pressure 115 lbs. per sq. in.

Oil None Gas None Fresh water None Salt water 1860 - 1900

Depth	Inner Casing	Outer Casing	Remarks
14			Kind of Packer Ann. or
16	16'	16'	2 1/2" x 4"
18	20 1/2"		Size of
19	18 1/2"	18 1/2"	2 1/2" x 4"
20	22 1/2"	22 1/2"	Depth of
21			2 1/2"
22		22 1/2"	Foot top
23			Foot bottom
24			Foot top
25			Foot bottom

CASINGS ORDERED _____ No. Ft. _____

COAL WAS ENCOUNTERED AT 972 FEET 0 INCHES

1072 FEET 0 INCHES FEET INCHES

FEET INCHES FEET INCHES

Formation	Color	Start or Top	Top	Bottom	Oil, Gas or Water	Perforations	Remarks
Clay			0	15			No water in 15" Hole
Red Rock			510	520			
Maplepen Lime			550	972			
Maplepen Coal			972	975			
Pittsburgh Coal			1072	1077			
Red Rock			1202	1265			
Red Rock			1350	1400			
Red Rock			1465	1524			
Little Dunkard			1552	1600			
Big Dunkard			1670	1720			
Lime			1720	1760			
Gas Sand			1860	1900			
1st Salt Sand			1956	2028			Water at 196 to 2000', 2 bailers per
2nd Salt Sand			2177	2222			Water at 220 to 2212, 2 bailers per
Maxon Sand			2222	2279			
Big Lime			2279				
Big Injen			2376				
Total Depth							

Gas at 2189 to 2298, 3/10 m in 2"
 625' of anchor Under Packer

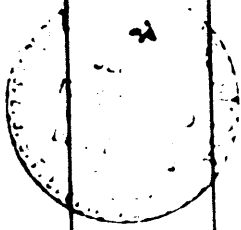

AFFIDAVIT OF PLUGGING AND FILLING WELL

AFFIDAVIT SHOULD BE MADE BY TESTIMONIAL AND SUBSCRIBED TO THE OPERATOR AND ONE OR MORE WITNESSES. THE OPERATOR AND THE WITNESSES AND THEIR NAMES IF KNOWN SHOULD BE PRINTED IN THESE SPACES.

NAME OF WELL OPERATOR
 NAME OF WELL
 DATE OF WELL OPERATION
October 14, 1968 19
 WELL AND LOCATION
Center Dist
Steel Cou
 Well No. 2740
 NAME OF PROPERTY OWNER
Alma & Larry A. Jones P.

STATE INSPECTOR SUPERVISING PLUGGING Bryan Stewart, Mine, Mills, & Lumber Co.

AFFIDAVIT

STATE OF WEST VIRGINIA

County of Lewis } at

Charles F. Smith and John A. Jones being first duly sworn according to law depose and say that they are experienced in the work of plugging and filling oil and gas wells and were employed by Sarnica Pipe Inc. well operator, and participated in the work of plugging and filling the above well, that said work was commenced on the 14 day of Oct, 1968, and that the well was plugged and filled in the following manner:

DATE OR TIME BEGINS	FILLING MATERIAL	PLUGS USED	CASING	
			OD	WT
	Clay 2376' to 1900'	7" OD	900'	
	Stone 1900' to 1890'			
	Clay 1890' to 1883'			
	Cement 1883' to 1878'			
	Bridge 1880'	Wood		
	Stone 1390' to 1365'			
	Clay 1365' to 1360'			
	Cement 1360' to 1350'			
	8 5/8" OD Casing Pulled			
ODAL BEARS	DESCRIPTION OF BEARING			
(1000)	10' of 7" OD Cas Cement			
(2000)	in 8 5/8" OD Casing			
(3000)				
(4000)				

and that the work of plugging and filling said well was completed on the 7th day of November, 1968

And further deponents saith not.

Charles F. Smith
John A. Jones