

Latitude

Longitude

+  
1.72s  
1.84w

Topo Location

7.5' Loc. \_\_\_\_\_ 15' Loc. \_\_\_\_\_  
\_\_\_\_\_  
(calc.) \_\_\_\_\_

Company William Cassidy  
Farm Solomon Thomas #1  
15' Quad \_\_\_\_\_  
(sec.)  
7.5' Quad Littleton  
District Center

WELL LOCATION PLAT

County 103 Permit 31217

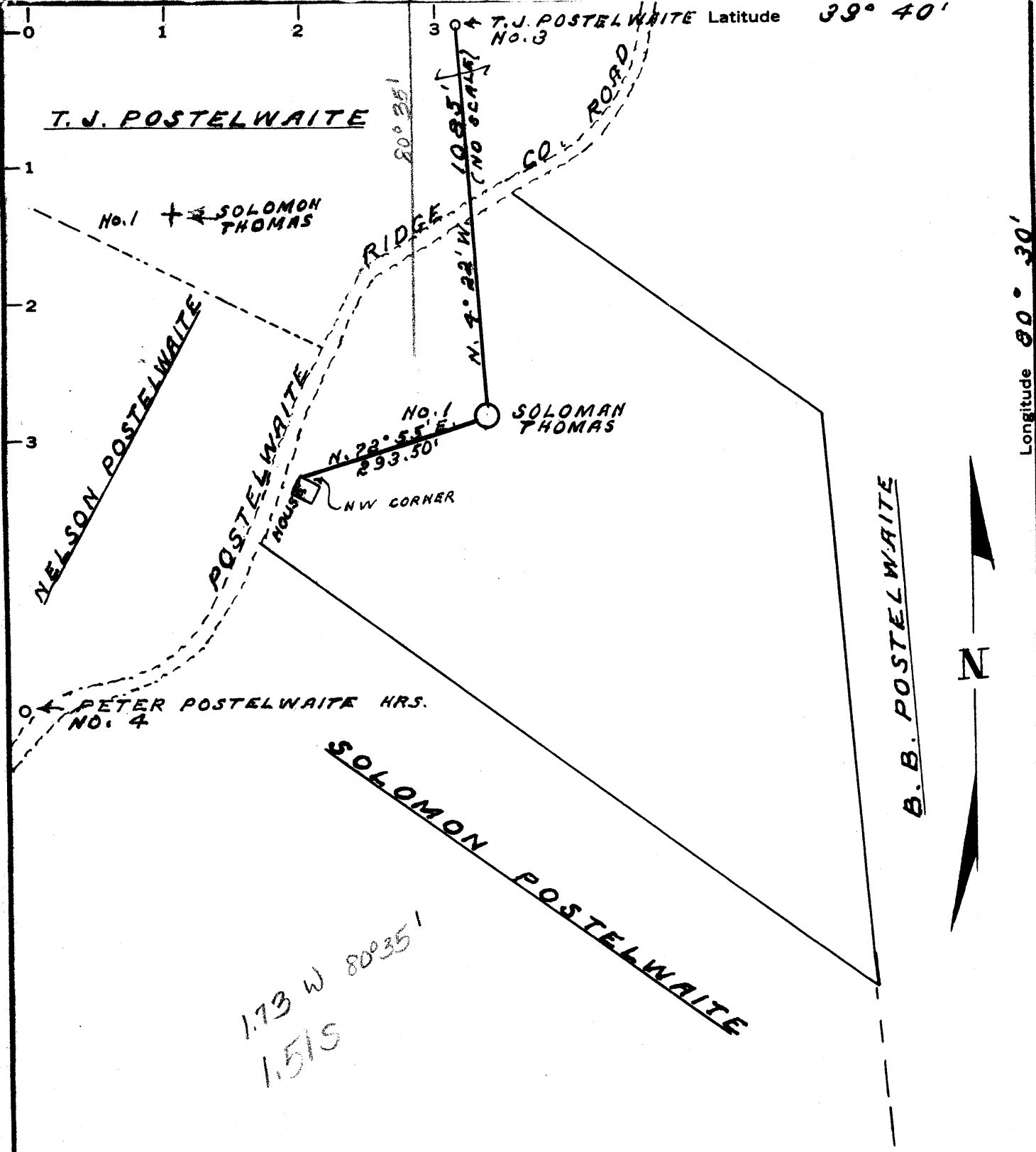

1.73 W 80° 35'  
1.51 S

MINIMUM ERROR OF CLOSURE 1:2000'  
 SOURCE OF ELEVATION PETER POSTELWAITE NO. 4 - (1395) ON  
W.M. BISSETT MAP OF MAR-16-1964

New Location   
 Drill Deeper   
 Abandonment

"I, THE UNDERSIGNED, HEREBY CERTIFY THAT THIS MAP IS CORRECT TO THE BEST OF MY KNOWLEDGE AND BELIEF AND SHOWS ALL THE INFORMATION REQUIRED BY PARAGRAPH 6 OF THE RULES AND REGULATIONS OF THE OIL AND GAS SECTION OF THE MINING LAWS OF WEST VIRGINIA."

Company WILLIAM CASSADY  
 Address 4303 WHITED DRIVE VIENNA, W. VA.  
 Farm SOLOMON THOMAS  
 Tract \_\_\_\_\_ Acres 40 Lease No. \_\_\_\_\_  
 Well (Farm) No. 1 Serial No. \_\_\_\_\_  
 Elevation (Spirit Level) 1371  
 Quadrangle LITTLETON EC  
 County WETZEL District CENTER  
 Engineer Gordon W. Sammons  
 Engineer's Registration No. 509  
 File No. \_\_\_\_\_ Drawing No. \_\_\_\_\_  
 Date SEPT-21-1966 Scale 1" = 200'

STATE OF WEST VIRGINIA  
 DEPARTMENT OF MINES  
 OIL AND GAS DIVISION  
 CHARLESTON

WELL LOCATION MAP  
 FILE NO. 2ET-1217A

+ Denotes location of well on United States Topographic Maps, scale 1 to 62,500, latitude and longitude lines being represented by border lines as shown.  
 - Denotes one inch spaces on border line of original tracing.

31217

WELL RECORD

Quadrangle

Permit No. 1217

Company **William Casady**  
 Address **4301 Walnut Drive**  
 Farm **SOLON TRUSS**  
 Location (waters) **located in the ...**  
 Well No. **1**  
 District **CANTON** County **WETZEL**  
 The surface of tract is owned in fee by  
 Address  
 Mineral rights are owned by  
 Address  
 Drilling commenced **AUGUST 29, 1964**  
 Drilling completed **NOVEMBER 23, 1964**  
 Date Shot From To  
 With  
 Open Flow /10ths Water in  
 /10ths Merc. in  
 Volume -- Cu. Ft.  
 Rock Pressure -- lbs. hrs.  
 Oil -- bbls. 1st 24 hrs.  
 WELL ACIDIZED --  
 WELL FRACTURED --  
 RESULT AFTER TREATMENT --  
 ROCK PRESSURE AFTER TREATMENT --  
 Fresh Water -- Feet Salt Water -- Feet

CASING CEMENTED SIZE No. Ft. Date  
 COAL WAS ENCOUNTERED AT FEET INCHES  
 FEET INCHES FEET INCHES  
 FEET INCHES FEET INCHES  
 WELL FRACTURED --  
 RESULT AFTER TREATMENT --  
 ROCK PRESSURE AFTER TREATMENT --  
 Fresh Water -- Feet Salt Water -- Feet

Formation	Color	Hard or Soft	Top	Bottom	Oil, Gas or Water	Depth	Remarks
Conductor				15			
Coal - Pottsville			770				
Pittsburgh Coal			1245	1252			
Dunkard Sand			1750	1755			
Salt Sand			2050	2300			
Big Lick			2405	2465			
Pencil Cave			2335	2405			
Big Injun			2465	2700			
Stray Sand			2255	3328			
1st Pay			3705				
Total Depth				3333			

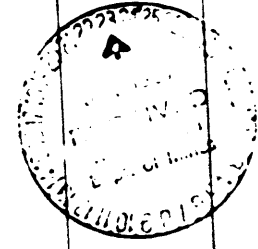

TORP-DO RECORD  
 11-23-1964 30 ts  
 8-27-1963 60 ts  
 8-7-1948 Meter Test, 16,535 Cu.

LEGAL OPERATOR OR OWNER

ADDRESS

LEGAL OPERATOR OR OWNER

ADDRESS

LEASE OR PROPERTY OWNER

ADDRESS

NAME OF WELL OPERATOR  
1300 United Drive Inc.,  
COMPLETE ADDRESS

April 24

WELL AND LOCATION

Center

Wetzel

Well No.

Salomon Thomas

Bryon Thomas and Ed Hill

STATE INSPECTOR SUPERVISING PLUGGING

AFFIDAVIT

STATE OF WEST VIRGINIA.

County of Wood

William Casady and Charles Casady  
being first duly sworn according to law depose and say that they are experienced in the work  
plugging and filling oil and gas wells and were employed by  
well operator, and participated in the work of plugging and filling the above well, that said well  
was commenced on the 1st day of February, 1967, and that the well was plugged  
and filled in the following manner:

GAS OR BONE RECORD	FILLING MATERIAL	PLUGS USED	CASING
FORMATION			600 PULLED 2760
Ripped 5 3/16 off	2661		
permanent bridge	5 3/16 2660		
Stone	2660 - 2650		
Cement	2650 - 2640		
Clay	2640 - 2590		
Bridge	2500		
Stone	2900 - 2495		
Cement	2495 - 2485		
Set permanent bridge	1900		
Stone	1900 - 1895		
Cement	1895 - 1885		
Clay	1790		
Stone	1790 - 1745		
Cement	1745 - 1735		
7" was separated	1900		
COAL BEAMS	2" vent pipe 500 ft to surface		
(NAME)			
(NAME)			
(NAME)			
(NAME)			
			7" - 1900 92 10" - 800 76
			DESCRIPTION OF MONUMENT Erected rip marker of 7" casing secured in accord to law

and that the work of plugging and filling said well was completed on the 4th day  
April, 1967.

And further deponents saith not.

Sworn to and subscribed before me this

My commission expires:

8/24/72

*William Casady*  
*Charles Casady*

Notary Public  
Permit No. MET-121