

Latitude

Longitude

+
1.675
1.79w

Topo Location

7.5' Loc. _____ 15' Loc. _____
_____ (calc.) _____

Company Preston Oil Co

Farm C Yeater #1

15' Quad _____
(sec.)

7.5' Quad Littleton

District Center

WELL LOCATION PLAT

County 103 Permit 31224

LATITUDE 80 39 0 45

LONGITUDE 80 35 45

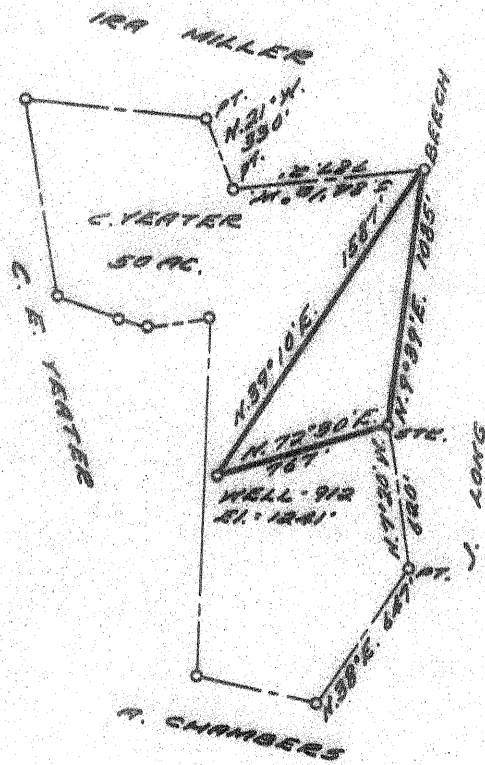

2104 W
402 S

COAL OWNED BY CONSOLIDATION COAL CO.

- LOCATION
- RECONNECTION
- DRILL DEEPER
- ABANDONMENT

"I, the undersigned, hereby certify that this map is correct to the best of my knowledge and belief and shows all the information required by paragraph 6 of the rules and regulations of the oil and gas section of the mining laws of West Virginia."
Minimum degree of accuracy is one part in 300'

Signed Robert M. Heill

COMPANY PRESTON OIL COMPANY
 ADDRESS 61 SOUTH ST. WASHINGTON, PA.
 FARM C. YEATER
 MAP 888-8 ACRES 107 LEASE NO. 27456
 WELL (FARM) NO. 1 SERIAL NO. 912
 ELEVATION (SPIRIT LEVEL) 1241'
 QUADRANGLE LITTLETON 58 NC
 COUNTY NETRIL DISTRICT CENTER
 POINT OF PROVE. ELEVATION BM LOCATED ON BRIDGE
NEAR SILVER HILL PAST BRIDGE 21. 1137'
 FILE NO. Y-28-461
 DATE 2 AUG 1967 SCALE 1"=300'

STATE OF WEST VIRGINIA
 DEPARTMENT OF MINES
 OIL AND GAS DIVISION
 CHARLESTON
WELL LOCATION MAP
 FILE NO. NET-122A-A

+ DENOTES LOCATION OF WELL ON UNITED STATES TOPOGRAPHIC MAPS. SCALE 1" TO 82,500. LATITUDE AND LONGITUDE LINES BEING REPRESENTED BY BORDER LINES AS SHOWN.
 - DENOTES ONE INCH SPACES ON BORDER LINE OF ORIGINAL TRACING.

OCT 23 1967

STATE INSPECTOR REFERENCED INCLUDING ARTHUR HULL - SUBSERIAL, W. Va.

AFFIDAVIT

STATE OF WEST VIRGINIA

County of Netzel

Taylor Parry and Wilson Stoneking
 being first duly sworn according to law depose and say that they are experienced in the work of plugging and filling oil and gas wells and were employed by The Preston Oil Co well operator and participated in the work of plugging and filling the above well, that said work was commenced on the 6 day of May, 1968, and that the well was plugged and filled in the following manner

BAND OR BORE RECORD	FILLING MATERIAL	PLUGS USED	CASING	
			COO PULSED	SET
<u>Gordon Sand</u> <u>3160-3178</u>	<u>Bridge 3178-3000'</u> <u>5' stone 10' cement, clay</u>	<u>2" tubing</u> <u>Cement</u>	<u>3196</u>	<u>0</u>
<u>Injun Sand</u> <u>237-2574</u>	<u>Bridge 2415-2400</u> <u>5' cement-10' clay</u>	<u>Cement</u>	<u>5" 2478</u>	<u>0</u>
<u>Maxon Sand</u> <u>2171-2270</u>	<u>Bridge 2270-2000 clay</u>			
<u>Salt sand</u>	<u>Bridge 2045-2000 clay</u>	<u>Cement</u>	<u>7" 1470</u>	<u>2</u>
<u>Little Dunkard</u>	<u>Bridge 1460- 5' stone, 10' Ce</u> <u>Clay- 1400'</u> <u>Bridge 1022</u>	<u>Cement</u> <u>Cement</u>	<u>8" 1022</u>	<u>4</u>
	<u>Set Vent pipe</u> <u>5' stone 5' clay, 20' cement, clay to surface</u>		<u>10"</u>	<u>492</u>
<u>COAL BLAND</u>				
<u>Pitt Coal</u>	<u>1123-1127</u>	<u>4'x4' cement</u>		<u>1022</u>
		<u>6' above ground level.</u>		

and that the work of plugging and filling the above well was completed on the 30 day of May
 And further deponent says that Taylor Parry and Wilson Stoneking are duly sworn deponents of the West Virginia Dept. of Mines
 Sworn to and subscribed by me this 27th day of June, 1968

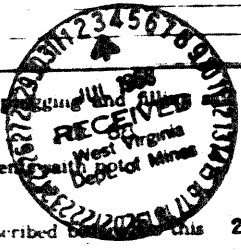

Taylor Parry
Wilson Stoneking
Woodrow H. Felt
 Notary Public

My commission expires
 February 20, 1974

Permit No. 14571