

Minimum Error of Closure 1' in 200'

Source of Elevation Sam Talkington #1 Abd. (Wet-516-A)

I, the undersigned, hereby certify that this map is correct to the best of my knowledge and belief and shows all the information required by paragraph 6 of the rules and regulations of the oil and gas section of the mining laws of West Virginia.

- Fracture
- New Location
- Drill Deeper

Signed: A.C. Hillbert

Abandonment Partial
 Issued 6-10-68

Map No. N49 Squares: N 2 S E 6 W

Company PENNZOIL UNITED, INC.
 Address P. O. Box 1588, Parkersburg, W. Va.
 Farm Clarinda Hayhurst
 Tract _____ Acres 33 Lease No. 46776
 Well (Farm) No. 3 Serial No. _____
 Elevation (Spirit Level) 1334.03 floor
 Quadrangle Centerpoint NE
 County Wetzel District Grant
 Engineer A.C. Hillbert
 Engineer's Registration No. 2534
 File No. _____ Drawing No. _____
 Date 6-5-68 Scale 1" = 400'

STATE OF WEST VIRGINIA
 DEPARTMENT OF MINES
 OIL AND GAS DIVISION
 CHARLESTON

WELL LOCATION MAP

FILE NO. Wet-1228-A

+ Denotes location of well on United States Topographic Maps, scale 1 to 62,500, latitude and longitude lines being represented by border lines as shown.

- Denotes one inch spaces on border line of original tracing.

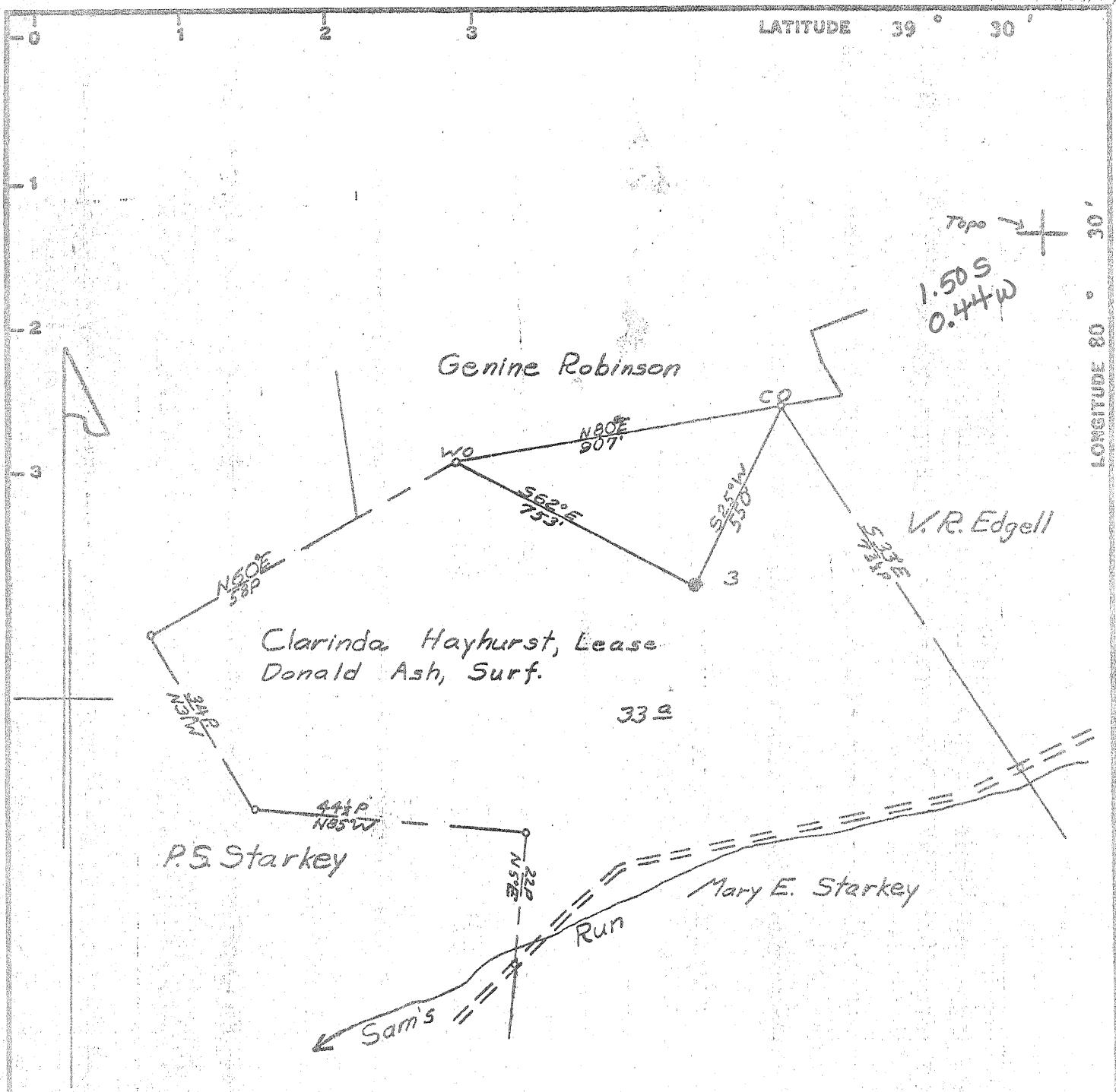

Minimum Error of Closure 1' in 200'

Source of Elevation Sam Talkington #1 Abd. (Wet-516-A)

issued 8-28-69

- Abandonment
- Fracture
- New Location
- Drill Deeper
- Abandonment Partial

I, the undersigned, hereby certify that this map is correct to the best of my knowledge and belief and shows all the information required by paragraph 6 of the rules and regulations of the oil and gas section of the mining laws of West Virginia.

Signed: A.C. Hillbert

Map No. N49 Squares: N 2 S E 6 W

Company	PENNZOIL UNITED, INC.		
Address	P. O. Box 1588, Parkersburg, W. Va.		
Farm	Clarinda Hayhurst		
Tract	Acres	33	Lease No. 46776
Well (Farm) No.	3	Serial No.	
Elevation (Spirit Level)	1334.03 floor		
Quadrangle	Centerpoint	NE	
County	Wetzel	District	Grant
Engineer	A.C. Hillbert		
Engineer's Registration No.	2534		
File No.	Drawing No.		
Date	6-5-68	Scale	1" = 400'

STATE OF WEST VIRGINIA
DEPARTMENT OF MINES
OIL AND GAS DIVISION
CHARLESTON

WELL LOCATION MAP
FILE NO. Wet-1228-PR-A

- + Denotes location of well on United States Topographic Maps, scale 1 to 62,500, latitude and longitude lines being represented by border lines as shown.
- Denotes one inch spaces on border line of original tracing.

103 1228A

Form OG-10



STATE OF WEST VIRGINIA
DEPARTMENT OF MINES
OIL AND GAS DIVISION

Flowing
Spouting
Calm - Easy
Storage
Oil or Gas Well Oil

Quadrangle CENTERPOINT

Permit No. Wet-1228

WELL RECORD

Company SOUTH PENN. OIL COMPANY
Address P. O. Box 1588, Parkersburg, W. Va.
Farm C. Hayhurst Acres _____
Location (waters) _____
Well No. 3 Elev. _____
District Grant County Wetzel
The surface of tract is owned in fee by Donald Ash
Address Wallace, West Va.
Mineral rights are owned by Burhl D. Hood
329 - 4th Avenue
Address Gallipolis, Ohio 45631
Drilling commenced October 30, 1902
Drilling completed January 21, 1903
Date Shot 10-11-06 From _____ To _____
With 30 Qts. / 30 qts - - 60 qts. / 60 qts.
Open Flow 10ths Water in _____ Inch
10ths Merc. in _____ Inch
Volume _____ Cu. Ft.
Rock Pressure _____ lbs.
Oil _____ bbis. 1st 24 hrs.
WELL ACIDIZED _____
WELL FRACTURED _____

Casing and Tubing	Used in Drilling	Left in Well	Packers
Size			
16			Kind of Packer
13			
10	298		Size of
8 1/2	1655		
6 3/4	2646		Depth set
5 3/16			
3			Perf. top
2			Perf. bottom
Liners Used			Perf. top
			Perf. bottom

CASING CEMENTED _____ SIZE _____ No. Ft. _____ Date _____
COAL WAS ENCOUNTERED AT _____ FEET _____ INCHES
_____ FEET _____ INCHES FEET _____ INCHES
_____ FEET _____ INCHES FEET _____ INCHES

RESULT AFTER TREATMENT _____

ROCK PRESSURE AFTER TREATMENT _____

Fresh Water _____ Feet _____ Salt Water _____ Feet _____

Formation	Color	Hard or Soft	Top	Bottom	Oil, Gas or Water	Depth	Remarks
Pgh. Coal			1165	1173			
Dunkard			1660	1700			
Salt Sand			2050	2190			
Pencil Cave			2360	2365			
Big Lime			2380	2465			
Big Injun			2465	2560			
50 ft.			3020	3040			
30 ft.			3120	3155			
Stray			3205	3268	011	3240-3285	
Cordon			3279	3300			
Total Depth				3304			



(over)