

Latitude

Longitude

2.45s
195w

Topo Location

7.5' Loc. _____ 15' Loc. _____
_____ (calc.) _____

Company Pennzoil Co

Farm M J Welch #3

15' Quad _____
(sec.)

7.5' Quad Big Run

District Grant

WELL LOCATION PLAT

County 103 **Permit** 31245

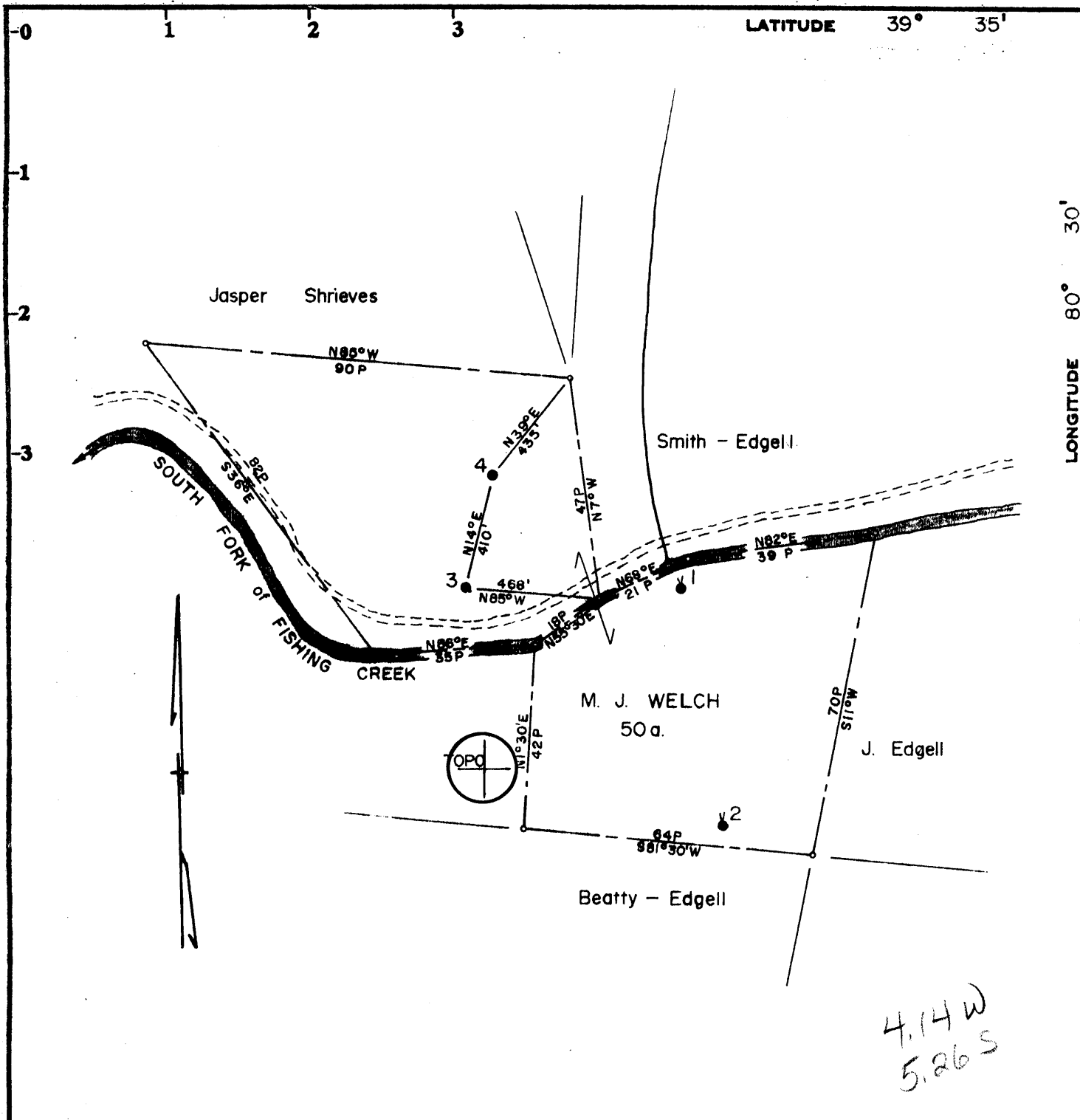

4,14 W
5,26 S

surf.
Mrs. Ordie Welch
Smithfield, W. Va.

Minimum Error of Closure 1' in 200'

Source of Elevation PENNZOIL COMPANY RECORDS

- Fracture.....
- New Location.....
- Drill Deeper.....
- Abandonment..... issued 5/23/74

I, the undersigned, hereby certify that this map is correct to the best of my knowledge and belief and shows all the information required by paragraph 6 of the rules and regulations of the oil and gas section of the mining laws of West Virginia.

Signed: Curtis A. Lucas
Squares: N 4 S E 3 W

Map No. N58

Company	PENNZOIL COMPANY		
Address	P. O. Box 1588, Parkersburg, W. Va. 26101		
Farm	M. J. WELCH		
Tract	Acres	Lease No.	50 75050-
Well (Farm) No.	3	Serial No.	
Elevation (Spirit Level)	907.76'		
Quadrangle	LITTLETON SE		
County	WETZEL	District	GRANT
Surveyor	CURTIS A. LUCAS		
Surveyor's Registration No.	275		
File No.	1567	Drawing No.	
Date	5-17-74	Scale	1" = 500'

STATE OF WEST VIRGINIA
DEPARTMENT OF MINES
OIL AND GAS DIVISION
CHARLESTON

WELL LOCATION MAP

FILE NO. Wet-1245-A

+ Denotes location of well on United States Topographic Maps, scale 1 to 62,500, latitude and longitude lines being represented by border lines as shown.

- Denotes one inch spaces on border line of original tracing.

47-103