



STATE OF WEST VIRGINIA
DEPARTMENT OF MINES
OIL AND GAS DIVISION

NOTICE OF PROPOSED LOCATION OF OIL AND GAS WELL

To THE DEPARTMENT OF MINES,
Charleston, W. Va.

No coal
COAL OPERATOR OR COAL OWNER

ADDRESS

No coal
COAL OPERATOR OR COAL OWNER

ADDRESS

OWNER OF MINERAL RIGHTS

ADDRESS

Charles E. Young
NAME OF WELL OPERATOR
883 Valley View Road
Pittsburgh, Pennsylvania
COMPLETE ADDRESS

May 22, 1965
PROPOSED LOCATION

Reedy District

Wirt County

Well No. Three

Lewis H. Full Farm
Elevation 1008 ft. Acres 100

GENTLEMEN:

The undersigned well operator is entitled to drill upon the above named farm or tract of land for oil and gas, having fee title thereto, (or as the case may be) under grant or lease dated _____, made by Lewis H. Full, to Charles E. Young, and recorded on the 15th day of JULY 1963, in the office of the County Clerk for said County in Book 124, page 15.

The enclosed plat was prepared by a competent engineer and shows the proposed location of a well to be drilled for oil and gas by the undersigned well operator on the farm and in the Magisterial District and County above named, determined by survey and courses and distances from two permanent points, or land marks.

The undersigned well operator is informed and believes there are no coal operators operating beds of coal beneath said farm or tract of land on which said well is located, or within 500 feet of the boundaries of the same, who have mapped their workings and filed their maps as required by law, excepting the coal operators or coal owners (if any) above named as addressees.

The above named coal operators or coal owners (if any) are notified that any objections they may desire to make to such proposed location, or which they are required to make by Section 3 of said Code, if the drilling of a well at said proposed location will cause a dangerous condition in or about their respective coal mines, must be received by, or filed with the Department of Mines within ten* days from the receipt of a copy of this notice and accompanying plat by said Department. Said coal operators are further notified that forms for use in making such objections will be furnished to them by the Department of Mines promptly on request and that all such objections must set forth as definitely as is reasonably possible the ground or grounds on which such objections are based and indicate the direction and distance the proposed location should be moved to overcome same.

(The next paragraph is to be completed only in Department's copy.)

Copies of this notice and the enclosed plat were mailed by registered mail, or delivered to the above named coal operators or coal owners at their above shown respective address _____ day _____ before, or on the same day with the mailing or delivery of this copy to the Department of Mines at Charleston, West Virginia. No coal.

Very truly yours,

Charles E. Young
WELL OPERATOR
883 Valley View Road
STREET
Pittsburgh 16,
CITY OR TOWN
Pennsylvania
STATE

02/02/2024

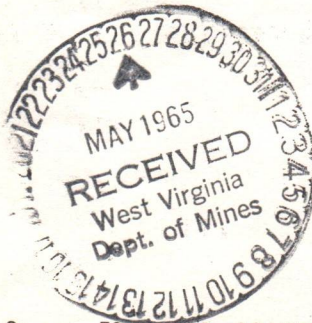

Address of Well Operator }

*Section 3 If no such objections be filed or be found by the department of mines, within said period of ten days from the receipt of said notice and plat by the department of mines, to said proposed location, the department shall forthwith issue to the well operator a drilling permit reciting the filing of such plat, that no objections have been made by the coal operators to the location, or found thereto by the department, and that the same is approved and the well operator authorized to proceed to drill at said location.

WIRT-504 PERMIT NUMBER



Handwritten text, possibly a date or reference number, located in the upper left quadrant.

Handwritten text, possibly a date or reference number, located in the upper right quadrant.

Handwritten text, possibly a date or reference number, located in the middle left quadrant.

Handwritten text, possibly a date or reference number, located in the middle right quadrant.

Handwritten text, possibly a date or reference number, located in the lower middle left quadrant.

Handwritten text, possibly a date or reference number, located in the lower middle quadrant.

Handwritten text, possibly a date or reference number, located in the lower middle right quadrant.

Handwritten text, possibly a date or reference number, located in the lower right quadrant.

Handwritten text, possibly a date or reference number, located in the bottom left quadrant.



02/02/2024

Latitude 39° 00'

Longitude 81° 30'

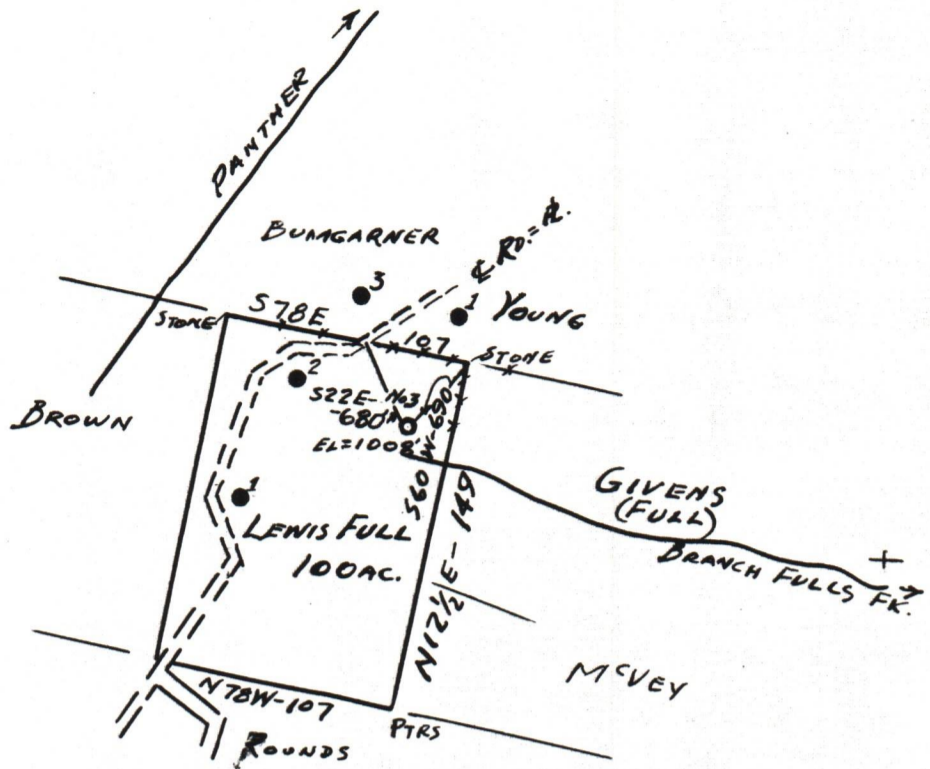

I, THE UNDERSIGNED, HEREBY CERTIFY THAT THIS MAP IS CORRECT TO THE BEST OF MY ABILITY AND SHOWS ALL INFORMATION REQUIRED BY THE OIL AND GAS SECTION OF THE MINING LAWS OF WEST VIRGINIA.
DEGREE OF ACCURACY ONE PART IN 200

New Location
 Drill Deeper
 Abandonment ELEV FROM #2 WELL

Company CHARLES E. YOUNG
 Address 855 VALLEY VIEW RD. PITTSBURGH, PA.
 Farm LEWIS H. FULL
 Tract _____ Acres 100 Lease No. _____
 Well (Farm) No. THREE (3) Serial No. _____
 Elevation (Spirit Level) 1008 FT.
 Quadrangle REPLY
 County WIRT District REEDY
 Engineer [Signature]
 Engineer's Registration No. 860
 File No. _____ Drawing No. _____
 Date MAY 23, 1965 Scale 1 IN. = 80 FEET

STATE OF WEST VIRGINIA
 DEPARTMENT OF MINES
 OIL AND GAS DIVISION
 CHARLESTON

WELL LOCATION MAP

FILE NO. WIRT-504-P 02/02/2024

+ Denotes location of well on United States Topographic Maps, scale 1 to 62,500, latitude and longitude lines being represented by border lines as shown.

- Denotes one inch spaces on border line of original tracing.

A-4

Date JUNE 6 1980
Well No. 3
API No. 47 - WT - 504
State County Permit

STATE OF WEST VIRGINIA
OFFICE OF OIL AND GAS

Company Name H. H. Pursley dba Pursley's Pulling & Well Serv Designated Agent H. H. Pursley
Address Box 51, WV 25252 Address Box 51, LEROY WV
Telephone 304-273-4005 Telephone 273-4005
Landowner LEWIS H. FULL Soil Cons. District Little KANAWHA
Revegetation to be carried out by H H PURSLEY (Agent)

This plan has been reviewed by Little Kanawha SCD. All corrections and additions become a part of this plan. 6-13-80 Jarrett Newlon
(Date) (SCD Agent)

Access Road	Location
Structure <u>NONE</u> (A)	Structure <u>NONE</u> (1)
Spacing _____	Material _____
Page Ref. Manual _____	Page Ref. Manual _____
Structure _____ (B)	Structure _____ (2)
Spacing _____	Material _____
Page Ref. Manual _____	Page Ref. Manual _____
Structure _____ (C)	Structure _____ (3)
Spacing _____	Material _____
Page Ref. Manual _____	Page Ref. Manual _____

All structures should be inspected regularly and repaired if necessary.

Revegetation

Treatment Area I	Treatment Area II
Lime _____ Tons/acre or correct to pH _____	Lime _____ Tons/Acre or correct to pH _____
Fertilizer _____ lbs/acre (10-20-20 or equivalent)	Fertilizer _____ lbs/acre (10-20-20 or equivalent)
Mulch _____ Tons/Acre	Mulch <u>2 T</u> Tons/Acre
Seed* _____ lbs/acre	Seed* <u>KY-31- Fescue</u> lbs/acre
_____ lbs/acre	<u>45-</u> lbs/acre
_____ lbs/acre	_____ lbs/acre

*Inoculate all legumes such as vetch, trefoil and clovers with the proper bacterium. Inoculate with 3X recommended amount.

*Any disturbed areas should be regraded and seeded.
Road will be repaired and maintained.*

Attach or photocopy section of involved Topographic map. Quadrangle Ripley

Legend: ⊕ Well Site
— Access Road

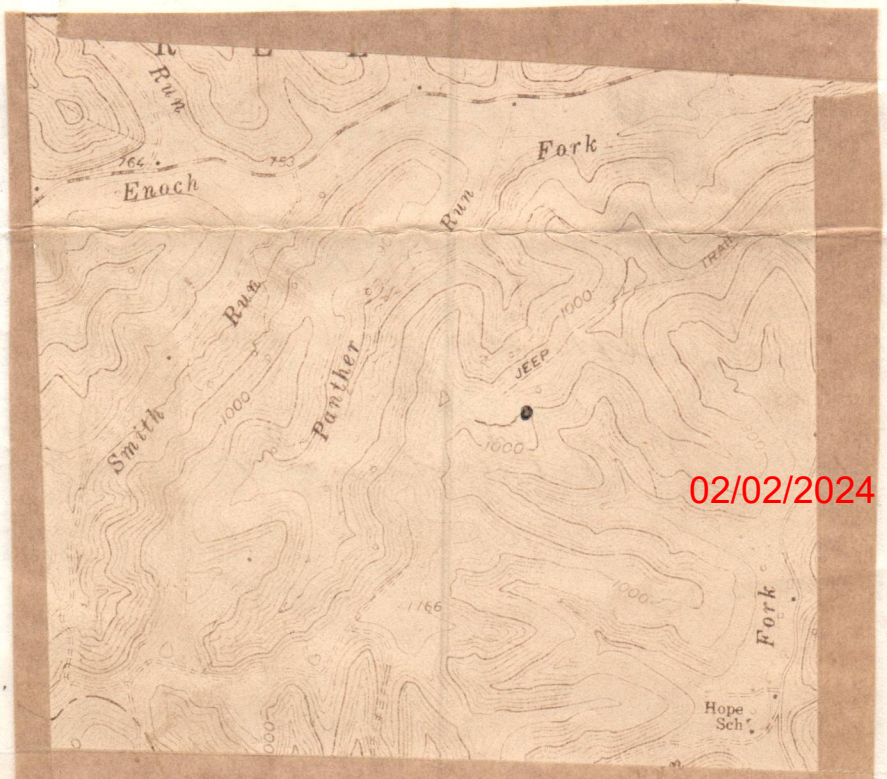

RECEIVED

JUN 24 1980

OIL & GAS DIVISION
DEPT. OF MINES

02/02/2024

A-6

Form IV-9
(01-80)

Date MAY 31 1980
Well No. THREE
API No. 47 - Wirt - 504
State County Permit

STATE OF WEST VIRGINIA

A. H. PURSLEY DBA OFFICE OF OIL AND GAS

Company Name PURSLEY'S Pulling & Well Serv. Designated Agent _____
Address Box 51 LEROY, WV 25952 Address _____
Telephone 304-273-4005 Telephone _____
Landowner LEWIS H. FULL Soil Cons. District _____
Revegetation to be carried out by A. H. PURSLEY (Agent)
This plan has been reviewed by _____ SCD. All corrections
and additions become a part of this plan. _____ (Date) _____ (SCD Agent)

Access Road		Location	
Structure _____ (A)	Structure _____ (1)	Spacing _____	Material _____
Page Ref. Manual _____	Page Ref. Manual _____	Structure _____ (B)	Structure _____ (2)
Structure _____ (B)	Structure _____ (2)	Spacing _____	Material _____
Page Ref. Manual _____	Page Ref. Manual _____	Structure _____ (C)	Structure _____ (3)
Structure _____ (C)	Structure _____ (3)	Spacing _____	Material _____
Page Ref. Manual _____	Page Ref. Manual _____	Structure _____	Material _____

All structures should be inspected regularly and repaired if necessary.

Revegetation

<u>Treatment Area I</u>		<u>Treatment Area II</u>	
Lime _____ Tons/acre	Lime _____ Tons/Acre	or correct to pH _____	or correct to pH _____
Fertilizer _____ lbs/acre	Fertilizer _____ lbs/acre	(10-20-20 or equivalent)	(10-20-20 or equivalent)
Mulch _____ Tons/Acre	Mulch _____ Tons/Acre	Seed* _____ lbs/acre	Seed* _____ lbs/acre
Seed* _____ lbs/acre	Seed* _____ lbs/acre	_____ lbs/acre	_____ lbs/acre
_____ lbs/acre	_____ lbs/acre	_____ lbs/acre	_____ lbs/acre

*Inoculate all legumes such as vetch, trefoil and clovers with the proper bacterium. Inoculate with 3X recommended amount.

Attach or photocopy section of involved Topographic map. Quadrangle _____

Legend: ⊕ Well Site
— Access Road

RECEIVED

JUN 2 1980

OIL & GAS DIVISION
DEPT. OF MINES

02/02/2024

BLANKET BOND

A-1

Well Site Plan

- Legend:
- Property Boundry
 - Road
 - Existing Fence
 - Planned Fence
 - Stream
 - Open Ditch
 - Diversion
 - Spring
 - Wet Spot
 - Building
 - Drain Pipe
 - Waterway

Sketch to include well location, existing access road, roads to be constructed, wellsite, drilling pits and necessary structures numbered or lettered to correspond with first part of this plan. Include all natural drainage.

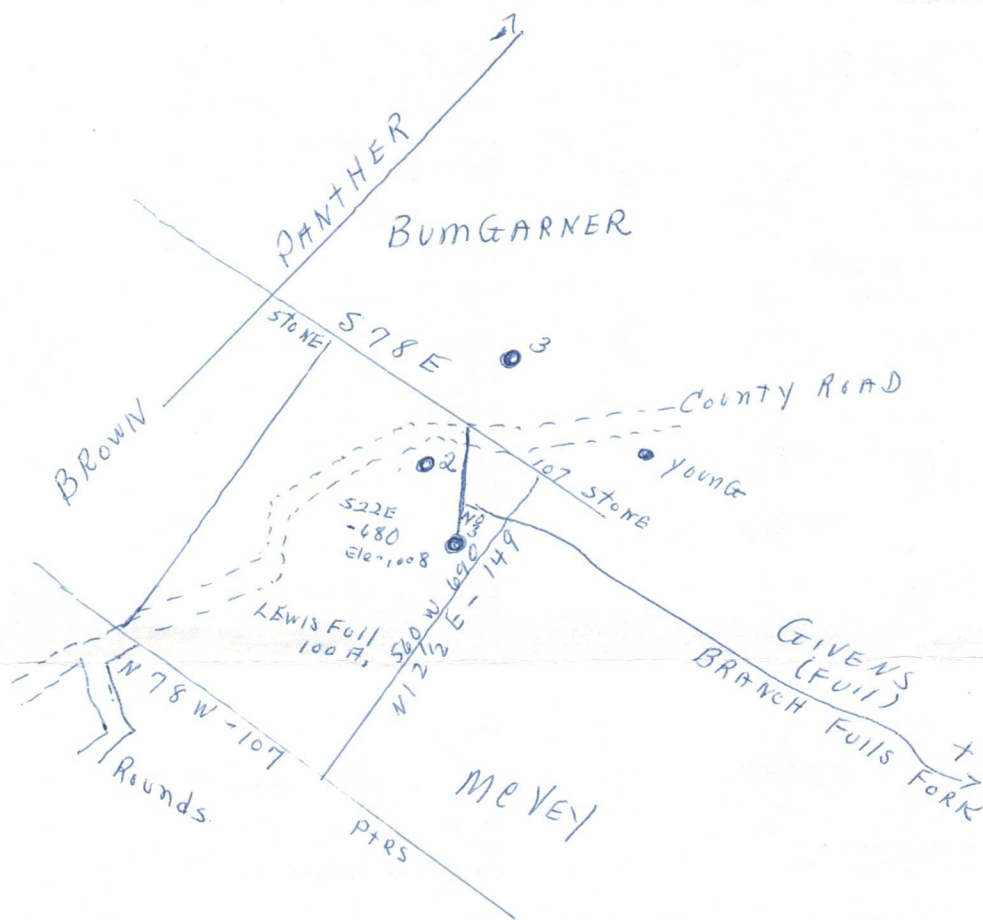

Comments: NO ROAD BEING NECESSARY, WILL USE
EXISTING COUNTY ROAD.

Signature: H. A. Pursley Box 51, LEROY, WV 273-4005
Agent Address Phone Number
A. A. Pursley 02/02/2024

Please request landowners cooperation to protect new seeding for one growing season.

BLANKET BOARD

A-8

ASSIGNMENT

KNOW ALL MEN BY THESE PRESENTS:

That the undersigned, Richard L. Wrentmore and James E. Young of Pittsburgh, Penn. Co-Trustees under Will of Charles E. Young Deceased, as party of the first part and hereinafter called Assignor, for and in consideration of One Dollar (\$1.00), the receipt of which is hereby acknowledged do hereby sell, assign, transfer and set over unto A. A. Pursley, Leroy, West Virginia, as party of the second part and hereinafter called Assignee, all their right, title and interest in and to those certain oil and gas leases and leasehold estate thereby created, which said oil and gas leases are identified and set forth on Exhibit "A" hereto annexed and attached, covering 208 acres more or less, of land located in Reedy District, Wirt County, State of West Virginia.

Together with the oil wells now on said premises, and the casing, appliances and any and all manner of personal property thereunto belonging provided, however, that the Assignor makes no warranty or representation of any kind as to the condition, quality or fitness of said casing and other equipment.

TO HAVE AND TO HOLD together with all right title and interest privilage and obligations as contained in the original oil and gas leases:

IN EXECUTION WHEREOF witness our signature and seal this the 19th day of April 1979.

Richard L. Wrentmore
Richard L. Wrentmore
Co-Trustee
James E. Young
James E. Young
Co-Trustee

State of Michigan,
County of Washtenaw.

Before me, a Notary Public in and for said County and State, personally appeared Richard L. Wrentmore, and acknowledged the foregoing instrument executed by him, to be his act and deed to the end, that the same may recorded as such.

WITNESS my hand and seal, this 19th day of April 1979.

Nancy J. Woltersom
Notary Public 02/02/2024
Nancy J. Woltersom
My Commission expires: May 11, 1

EXHIBIT A

I That certain Oil and Gas Lease, bearing date the 1st day of July 1963; executed by Lewis H. Full and Iris M. Full his wife, covering 100 Acres more or less, situate on the Waters of Full Fork, Reedy District, Wirt County, West Virginia, and bounded as follows:

On the North by lands of Basil Bumgarner
On the East by lands of James Gibbons
On the South by lands of Ray Rounds
On the West by lands of Lewis Full

Said Lease is recorded in the Office of the Clerk of the County Court of Wirt County, West Virginia, in Deed Book 124, page 15.

2 That certain Oil and Gas Lease bearing date the 1st day of May 1965, executed by Lewis H. Full and Iris M. Full his wife, covering 51 Acres more or less, situate on the waters of Panther Run, in Reedy District Wirt County, West Virginia, and described as follows:

On the North by the lands of Holly Kelly Enoch
On the East by lands of A.F. Brown
On the South by lands of B.F. Brown
On the West by lands of W.E. Morgan

Said Lease is Recorded in the Office of the Clerk of the County Court of Wirt County, West Virginia, in Deed Book 129, and at page 43.

3 That certain Oil and Gas Lease, bearing date the 16th day of September 1919, Lease of B.F. Brown et al, to Ohio Fuel Oil Company, recorded in the Office of the Clerk of the County Court of Wirt County, West Virginia, in Lease Book 69 and at page 165, which by mesne Assignments became vested in the Assignor herein, to which lease reference is hereby made for description of the land leased; this assignment is made subject to all the terms, conditions and reservations contained in the said lease and the several assignments and agreements with respect thereto, now of record:

Said Lease is Recorded in the Office of the Clerk of the County Court of Wirt County West Virginia, in Deed Book 129, and at page 181

02/02/2024



STATE OF WEST VIRGINIA
DEPARTMENT OF MINES
CHARLESTON

A-15

June 2, 1956

COPY

Mr. Charles E. Young
883 Valley View Road
Pittsburgh 16, Pennsylvania

Dear Mr. Young:

Enclosed is the cancelled bond covering
Well #3, Lewis Full Farm, situate in Ready District,
Wirt County, West Virginia.

You will note this bond was inadvertently
sent to Mr. J. C. Baker and we were in receipt of it
only today.

Your bond is returned stamped "Bond Can-
celled - Returned to Well Operator And/or Principal"
as of this date.

Very truly yours,

GURMER WAMOCK
Deputy Director

GWF
cc: Mr. J. A. Ewart
Insurance
2506 Kingwood Street
Pittsburgh 34, Pennsylvania

02/02/2024

B-2

Formation	Color	Hard or Soft	Top	Bottom	Oil, Gas or Water	Depth Found	Remarks
W. Slate			1185	1245			
Sand			1245	1438	Salt water @ 1428		
Slate			1438	1490			
Sand			1490	1565			
Slate			1565	1570			
Sand			1570	1602			
Black Slate			1602	1625			
Broken Sand			1625	1751			
Lime			1751	1797			
Sand			1797	1897			
Slate			1897	1905			
Lime			1905	1935			
Sand			1935	2165			
Lime			2165	2245			
Slate			2245	2270			
Lime			2270	2390			
Slate & Shells			2390	2602			
Sand			2602	2612			
Slate & Shells			2612	2624			
Perforated	2605 to 2609	- 12 shots					

02/02/2024

Date 9/7, 1965

APPROVED Charles E. Young, Owner

By _____ (Title)

STATE OF WEST VIRGINIA
DEPARTMENT OF MINES
OIL AND GAS DIVISION

Rotary
Spudder
Cable Tools
Storage

INSPECTOR'S WELL REPORT

Permit No. WIRT-504

Oil or Gas Well _____
(KIND)

Company <u>CHAS. E. YOUNG</u>	CASING AND TUBING	USED IN DRILLING	LEFT IN WELL	PACKERS
Address <u>LEROY WVA.</u>	Size			Kind of Packer
Farm <u>LEWIS H. FULL</u>	16			
Well No. <u>3</u>	13			
District <u>BEEDY</u> County <u>WIRT</u>	10	<u>95L'</u>		Size of
Drilling commenced <u>5-26-65</u>	8 1/4			Depth set
Drilling completed _____ Total depth _____	6 5/8			
Date shot _____ Depth of shot _____	5 3/16			Perf. top
Initial open flow _____ /10ths Water in _____ Inch	3			Perf. bottom
Open flow after tubing _____ /10ths Merc. in _____ Inch	2			Perf. top
Volume _____ Cu. Ft.	Liners Used			Perf. bottom
Rock pressure _____ lbs. _____ hrs.				
Oil _____ bbls., 1st 24 hrs.	CASING CEMENTED _____ SIZE _____ No. FT. _____ Date _____			
Fresh water <u>NONE</u> feet _____ feet	NAME OF SERVICE COMPANY _____			
Salt water <u>847'</u> feet _____ feet	COAL WAS ENCOUNTERED AT <u>NONE</u> FEET _____ INCHES			
	_____ FEET _____ INCHES _____ FEET _____ INCHES			
	_____ FEET _____ INCHES _____ FEET _____ INCHES			

Drillers' Names _____

CONT. CHAS. E. YOUNG

Remarks: _____

DRG-1150'

6-10-65

DATE

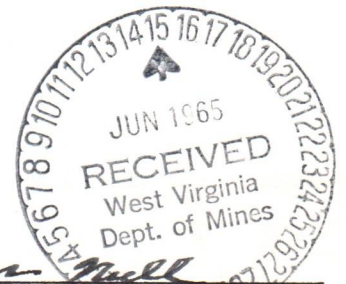

Arthur Mull

DISTRICT _____

02/02/2024

B-4

STATE OF WEST VIRGINIA
DEPARTMENT OF MINES
OIL AND GAS DIVISION

- Rotary
- Spudder
- Cable Tools
- Storage

INSPECTOR'S WELL REPORT

FINAL

Permit No. WIAT-504

Oil or Gas Well OIL
(KIND)

		CASING AND TUBING	USED IN DRILLING	LEFT IN WELL	PACKERS
Company	<u>CHARLES E. YOUNG</u>				
Address	<u>PITTSBURGH, PA.</u>	Size			Kind of Packer
Farm	<u>LEWIS H. FULL</u>	16			
Well No.	<u>3</u>	13			Size of
District	<u>REEDY</u> County <u>WIAT</u>	10			
Drilling commenced		8 1/4			Depth set
Drilling completed	Total depth	6 5/8			
Date shot	Depth of shot	5 3/16			Perf. top
Initial open flow	/10ths Water in <u>1</u> Inch	3			Perf. bottom
Open flow after tubing	/10ths Merc. in <u>1</u> Inch	2			Perf. top
Volume	Cu. Ft.	Liners Used			Perf. bottom
Rock pressure	lbs. hrs.	CASING CEMENTED	SIZE	No. FT.	Date
Oil	bbls., 1st 24 hrs.	NAME OF SERVICE COMPANY			
Fresh water	feet	COAL WAS ENCOUNTERED AT FEET INCHES			
Salt water	feet	FEET	INCHES	FEET	INCHES
		FEET	INCHES	FEET	INCHES

Drillers' Names _____

Remarks: THIS WELL IN GOOD ORDER FOR RELEASE

BOND CANCELLED
RETURNED TO WELL OPERATOR AND/OR PRINCIPAL

June 2 1966



9-14-65

DATE

DISTRICT WELL INSPECTOR

02/02/2024

STATE OF WEST VIRGINIA
DEPARTMENT OF MINES
OIL AND GAS WELLS DIVISION

INSPECTOR'S WELL REPORT

Permit No. _____

Oil or Gas Well _____
(KIND)

Company _____	CASING AND TUBING	USED IN DRILLING	Left in Well	PACKERS
Address _____	Size			
Farm _____	16			Kind of Packer _____
Well No. _____	13			
District _____ County _____	10			Size of _____
Drilling commenced _____	8 1/4			
Drilling completed _____ Total depth _____	6 3/4			Depth set _____
Date shot _____ Depth of shot _____	5 3/16			
Initial open flow _____ /10ths Water in _____ Inch	3			Perf. top _____
Open flow after tubing _____ /10ths Merc. in _____ Inch	2			Perf. bottom _____
Volume _____ Cu. Ft.	Liners Used _____			Perf. top _____
Rock pressure _____ lbs. _____ hrs.				Perf. bottom _____
Oil _____ bbls., 1st 24 hrs.	CASING CEMENTED _____ SIZE _____ No. FT. _____ Date _____			
Fresh water _____ feet _____ feet	NAME OF SERVICE COMPANY _____			
Salt water _____ feet _____ feet	COAL WAS ENCOUNTERED AT _____ FEET _____ INCHES			
	_____ FEET _____ INCHES _____ FEET _____ INCHES			
	_____ FEET _____ INCHES _____ FEET _____ INCHES			

Drillers' Names _____

Remarks: _____

DATE _____

02/02/2024
DISTRICT WELL INSPECTOR

B-11

STATE OF WEST VIRGINIA
DEPARTMENT OF MINES
OIL AND GAS WELLS DIVISION

RECEIVED

AUG 10 1982

OIL AND GAS DIVISION
WV DEPARTMENT OF MINES

INSPECTOR'S WELL REPORT

Permit No. 105-504-P

Oil or Gas Well _____
(KIND)

Company <u>Cummins Drilling & Well Service</u>	CASING AND TUBING	USED IN DRILLING	LEFT IN WELL	PACKERS
Address _____	Size			
Farm <u>S Lewis Full</u>	16			Kind of Packer _____
Well No. <u>3</u>	13			
District <u>Deedy</u> County <u>Wirt</u>	10			Size of _____
Drilling commenced _____	8 1/4			
Drilling completed _____ Total depth _____	6 3/8			Depth set _____
Date shot _____ Depth of shot _____	5 3/16			
Initial open flow _____ /10ths Water in _____ Inch	3			Perf. top _____
Open flow after tubing _____ /10ths Merc. in _____ Inch	2			Perf. bottom _____
Volume _____ Cu. Ft.	Liners Used _____			Perf. top _____
Block pressure _____ lbs. _____ hrs.				Perf. bottom _____
_____ bbls., 1st 24 hrs.	CASING CEMENTED _____ SIZE _____ No. FT. _____ Date _____			
Fresh water _____ feet _____ feet	NAME OF SERVICE COMPANY _____			
Salt water _____ feet _____ feet	COAL WAS ENCOUNTERED AT _____ FEET _____ INCHES			
	_____ FEET _____ INCHES _____ FEET _____ INCHES			
	_____ FEET _____ INCHES _____ FEET _____ INCHES			

Drillers' Names _____

Remarks:

O.K. TO RELEASE

8-5-82

Oluy

02/02/2024
Des Mace



State of West Virginia

Department of Mines
Oil and Gas Division

Charleston 25305

THEODORE M. STREIT
ADMINISTRATOR

WALTER N. MILLER
DIRECTOR

August 19, 1982

A. A. Pursley dba
Pursley's Pulling & Well Service
Box 51
Leroy, W. Va. 25252

IN RE: PERMIT NO. 47-105-0504-P
FARM Lewis Full
WELL NO. 1
DISTRICT Reedy
COUNTY Wirt

Gentlemen:

The final inspection report for the above described well has been received in this office. Only the column checked below applies.

XXXXXX The well designated by the above permit number has been released under your Blanket Bond.

 Please return the enclosed cancelled single bond which covered the well designated by the above permit number to the surety company who executed said bond in your behalf, in order that they may give you credit on your records.

 Your well record was received and reclamation requirements approved. In accordance with Chapter 22, Article 4, Section 2, the above captioned well will remain under bond coverage for life of the well.

Very truly yours,

Theodore M. Streit

TMS:rl

02/02/2024



STATE OF WEST VIRGINIA
DEPARTMENT OF MINES
OIL AND GAS WELLS DIVISION

NOTICE OF INTENTION TO PLUG AND ABANDON WELL

(REQUIRED BY SECTION 9, ARTICLE 4, CHAPTER 22 OF THE CODE)

To THE DEPARTMENT OF MINES,
Charleston, W. Va.

None
Coal Operator

A.A. Pursley DBA:
Pursley's Pulling & Well Service
Name of Well Operator

Address

Box 51, Leroy, West Virginia 25252
Complete Address

Coal Owner

May 31 1980
Date

WELL TO BE ABANDONED

Address

Reedy District

Lewis H Full
Lease or Property Owner

Wirt County

Elizabeth, West Virginia
Address

Well No. Three

Lewis Full # Farm

Inspector Paul Goodnight Telephone 477-3660

TO BE NOTIFIED 24 HOURS IN ADVANCE OF PLUGGING OPERATIONS

Gentlemen:—

The undersigned well operator is about to abandon the above described well and will commence

the work of plugging and abandoning said well on the date inspector is notified (which date shall not be less than five days after the day on which this notice so mailed is received, or in due course should be received by the Department of Mines).

This notice is given you in order that your respective representatives may be present at the plugging and filling of said well. You are further notified that whether you are represented or not represented the undersigned will proceed on that date, or shortly thereafter, to plug and fill said well in the manner required by Section 10, Article 4, Chapter 22 of the Code and given in detail on the reverse side of this notice, in "Work Order."

This notice is being mailed by registered mail to each of you at the above addresses on the above date.

RECEIVED

JUN 2 1980

Very truly yours,

A.A. Pursley
Well Operator

NOTE: Upon the abandonment of any well drilled prior to June 1, 1929, a plat prepared by a registered engineer, shall be filed with THREE COPIES OF APPLICATION, (OG-9) AND "WORK ORDER" AND TWO COPIES OF THE WELL RECORD, (OG-10). The map must show the district and county in which the tract of land is located, the name and acreage of same, the name or names of the owners and names of adjacent tracts and the location of the well to be abandoned, determined by survey with the courses and distances of such well from two permanent points or landmarks on said tract, in compliance with Rule 5 of the Rules and Regulations.

NOTE: In case plugging is not commenced within four months from the date of permit, same shall expire and be of no further force or effect.

NOTE: PERMIT IS NON TRANSFERABLE.

BLANKET BOND

Wirt-504-P
Permit Number

AFFIDAVIT, FORM OG-8, MANNER WELL PLUGGED MUST BE SUBMITTED TO OBTAIN RELEASE OF WELL UNDER BOND.

02/02/2024

B-9

PROPOSED MANNER OF PLUGGING AND FILLING WELL

(REQUIRED BY RULES AND REGULATIONS)

WEST VIRGINIA DEPARTMENT OF MINES
OIL AND GAS DIVISION
WORK ORDER

Well to be plugged and filled as follows:

5 1/2 Casing 2624', cemented and perforated.

Pull rods, gel hole back to approx. 2250'

Set 12 bags cement, gel back to 1406', pull tubing.

Cut 5 1/2 at free point approx 2150', pull 5 1/2, start 8 5/8 set 15 bags cement above salt sand at approx 1400', pull 8 5/8 to 310', set 12 bags cement.

Fill hole to bottom of marker with clay or gel, cement to surface.

Reclaim well location and pit, no road being necessary, will use existing County road.

To the Department of Mines
Coal Owner or Operator,
Lease or Property Owner.

IF PARTIAL PLUGGING
PLEASE SUBMIT REVISED WELL RECORD
WHEN WORK IS COMPLETED.

Gentlemen:

This "work order" is submitted for your approval and concurrence and unless notified of your disapproval or non-concurrence, the undersigned will proceed with the plugging and filling of said well in the above described manner on the date inspector is notified after permit is issued.

Very truly yours,

A. G. Pusley
Well Operator

No objections have been filed by the coal owner or coal operator, or any available adjacent lease or property owners or interposed by the Department of Mines to the manner herein described for the plugging and filling of the well above mentioned. Therefore, the same is hereby approved this

25th day of June, 1980.

DEPARTMENT OF MINES
Oil and Gas Division

By: Fred B. Smith 02/02/2024

NOTE: This "work order" shall be filed in triplicate, one copy for the files of the Department of Mines; one to be approved or corrected and returned to the well operator as his authority for plugging said well; and one for the well inspector.

BLANKET BOND

1950

1951

1952

1953

1954

1955

1956

1957

1958

1959

1960

1961

1962

1963

1964

1965

1966

1967

1968

1969

1970

1971

1972

1973

1974

1975

1976

1977

1978

02/02/2024

Latitude 39° 00'

Longitude 81° 30'

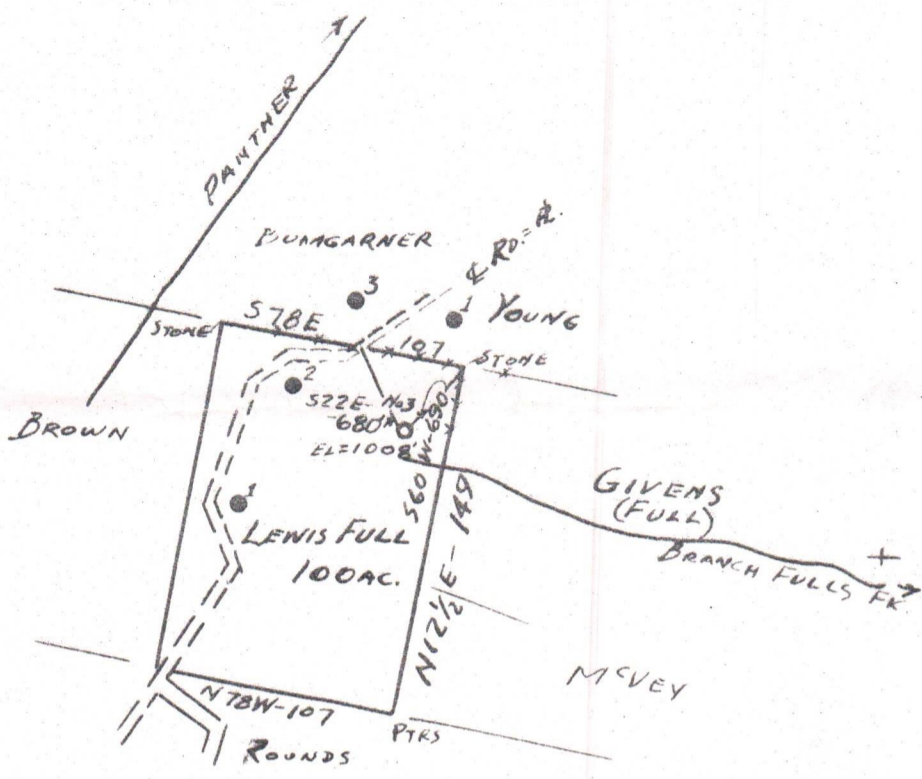

I, THE UNDERSIGNED, HEREBY CERTIFY THAT THIS MAP IS CORRECT TO THE BEST OF MY ABILITY AND SHOWS ALL INFORMATION REQUIRED BY THE OIL AND GAS SECTION OF THE MINING LAWS OF WEST VIRGINIA.

DEGREE OF ACCURACY ONE PART IN 200

New Location
 Drill Deeper
 Abandonment ELEV FROM #2 WELL

Company CHARLES E. YOUNG
 Address 555 VALLEY VIEW RD. PITTSBURGH, PA.
 Farm LEWIS H. FULL
 Tract _____ Acres 100 Lease No. _____
 Well (Farm) No. THREE (3) Serial No. _____
 Elevation (Spirit Level) 1008 FT.
 Quadrangle RIPLEY
 County WIRT District REEDY
 Engineer [Signature]
 Engineer's Registration No. 860
 File No. _____ Drawing No. _____
 Date MAY 23, 1965 Scale 1 IN. = 50 FEET

STATE OF WEST VIRGINIA
 DEPARTMENT OF MINES
 OIL AND GAS DIVISION
 CHARLESTON

WELL LOCATION MAP
 FILE NO. Wirt-5004/2024

+ Denotes location of well on United States Topographic Maps, scale 1 to 62,500, latitude and longitude lines being represented by border lines as shown.

- Denotes one inch spaces on border line of original tracing.



02/02/2024

A-12



STATE OF WEST VIRGINIA
DEPARTMENT OF MINES
CHARLESTON

June 2, 1966

C
O
P
Y

Mr. Charles E. Young
883 Valley View Road
Pittsburgh 16, Pennsylvania

Dear Mr. Young:

Enclosed is the cancelled bond covering Well #3, Lewis Full farm, situate in Reedy District, Wirt County, West Virginia.

You will note this bond was inadvertently sent to Mr. J. C. Baker and we were in receipt of it only today.

Your bond is returned stamped "Bond Cancelled - Returned to Well Operator And/Or Principal" as of this date.

Very truly yours,

GURMER WAMOCK
Deputy Director

GW/ff

cc: Mr. J. A. Ewart
Insurance
2506 Kingwood Street
Pittsburgh 34, Pennsylvania

02/02/2024



STATE OF WEST VIRGINIA
DEPARTMENT OF MINES
CHARLESTON

Handwritten initials or mark

June 2, 1988

COPY

Mr. Charles E. Young
888 Valley View Road
Pittsburgh 16, Pennsylvania

Dear Mr. Young:

Enclosed is the cancelled bond covering
Well #3, Lewis Full Farm, strata in Neady District,
Wirt County, West Virginia.

You will note this bond was inadvertently
sent to Mr. J. C. Baker and we were in receipt of it
only today.

Your bond is returned stamped "Bond Can-
celled - Returned to Well Operator AND/OR Principal"
as of this date.

Very truly yours,

GURNER WAMOCK
Deputy Director

GW/rf
cc: Mr. J. A. Swart
Insurance
2506 Kingwood Street
Pittsburgh 30, Pennsylvania