

4/10/67 CEN



STATE OF WEST VIRGINIA  
DEPARTMENT OF MINES  
OIL AND GAS DIVISION

NOTICE OF PROPOSED LOCATION OF OIL AND GAS WELL

To THE DEPARTMENT OF MINES,  
Charleston, W. Va.

None - no coal  
COAL OPERATOR OR COAL OWNER

Glen W. Roberts  
NAME OF WELL OPERATOR

ADDRESS

Elizabeth, West Virginia 26143  
COMPLETE ADDRESS

None  
COAL OPERATOR OR COAL OWNER

April 8, 19 67  
PROPOSED LOCATION

ADDRESS

Reedy District

Elliott Cline, M. Purlsey Hrs. &  
OWNER OF MINERAL RIGHTS G. Palmer Hrs.

Wirt County

Sandyville, West Virginia  
ADDRESS

Well No. one

Elliott Cline Farm

GENTLEMEN:

Elevation 1095 Acres 1 1/2

The undersigned well operator is entitled to drill upon the above named farm or tract of land for oil and gas, having fee title thereto, (or as the case may be) under grant or lease dated April 3, 1967, made by Elliott Cline et. al., to Glen W. Roberts, and not recorded on the \_\_\_\_\_ day of \_\_\_\_\_, in the office of the County Clerk for said County in Book \_\_\_\_\_, page \_\_\_\_\_.

The enclosed plat was prepared by a competent engineer and shows the proposed location of a well to be drilled for oil and gas by the undersigned well operator on the farm and in the Magisterial District and County above named, determined by survey and courses and distances from two permanent points, or land marks.

The undersigned well operator is informed and believes there are no coal operators operating beds of coal beneath said farm or tract of land on which said well is located, or within 500 feet of the boundaries of the same, who have mapped their workings and filed their maps as required by law, excepting the coal operators or coal owners (if any) above named as addressees.

The above named coal operators or coal owners (if any) are notified that any objections they may desire to make to such proposed location, or which they are required to make by Section 3 of said Code, if the drilling of a well at said proposed location will cause a dangerous condition in or about their respective coal mines, must be received by, or filed with the Department of Mines within ten\* days from the receipt of a copy of this notice and accompanying plat by said Department. Said coal operators are further notified that forms for use in making such objections will be furnished to them by the Department of Mines promptly on request and that all such objections must set forth as definitely as is reasonably possible the ground or grounds on which such objections are based and indicate the direction and distance the proposed location should be moved to overcome same.

(The next paragraph is to be completed only in Department's copy.)

Copies of this notice and the enclosed plat were mailed by registered mail, or delivered to the above named coal operators or coal owners at their above shown respective address \_\_\_\_\_ day \_\_\_\_\_ before, or on the same day with the mailing or delivery of this copy to the Department of Mines at Charleston, West Virginia.

Very truly yours,

Glen W Roberts  
WELL OPERATOR

P.O. Box 92  
STREET

Elizabeth  
CITY OR TOWN

W.Va.  
STATE



Address of Well Operator }

01/19/2024

\*Section 3 . . . . If no such objections be filed or be found by the department of mines, within said period of ten days from the receipt of said notice and plat by the department of mines, to said proposed location, the department shall forthwith issue to the well operator a drilling permit reciting the filing of such plat, that no objections have been made by the coal operators to the location, or found thereto by the department, and that the same is approved and the well operator authorized to proceed to drill at said location.

BOND DRILL

WIRT-534 PERMIT NUMBER

534

A-12

INVOICE

**ENO & BRUMBAUGH INSURANCE AGENCY**

*All Forms of Insurance*

"On the Square"

Telephone 927-1670

SPENCER, WEST VIRGINIA

Date APRIL 10, 1967

To GLEN W. ROBERTS  
ELIZABETH, WEST VA.

EXPIRATION	POLICY NUMBER	COMPANY	PROPERTY COVERED	KIND OF INSURANCE	AMOUNT	RATE	PREMIUM DUE
4-10-68	509570	ROY.IND.	ELLIOTT CLINE ET AL WELL # 1, REEDY DIST.WIRT CO.	BOND	1,000		\$10.00
Remarks				Order Given by			
				Mortgagee			
				Order Given to			



STATE OF WEST VIRGINIA  
DEPARTMENT OF MINES  
OIL AND GAS DIVISION

Quadrangle Ripley

Permit No. ~~534~~ Wir-534

WELL RECORD

Oil or Gas Well Oil + Gas  
(KIND)

Company Glen W. Roberts  
Address Elizabeth, W. Va  
Farm Elliott Cline Acres 11  
Location (waters) Line Run of RT Reedy  
Well No. One Elev. 1095  
District Reedy County Wirt  
The surface of tract is owned in fee by Elliott Cline  
Address Sandyville, W. Va  
Mineral rights are owned by Elliott Cline etal  
Address Sandyville, W. Va  
Drilling commenced April 10, 1967  
Drilling completed " 21, 1967  
Date Shot \_\_\_\_\_ From \_\_\_\_\_ To \_\_\_\_\_  
With \_\_\_\_\_  
Open Flow \_\_\_\_\_ /10ths Water in \_\_\_\_\_ Inch  
\_\_\_\_\_ /10ths Merc. in \_\_\_\_\_ Inch  
Volume \_\_\_\_\_ Cu. Ft.  
Rock Pressure \_\_\_\_\_ lbs. \_\_\_\_\_ hrs.  
Oil \_\_\_\_\_ bbls., 1st 24 hrs.  
WELL ACIDIZED \_\_\_\_\_  
WELL FRACTURED 500 bbls water-15000 lb sand-250 gal acid

Casing and Tubing	Used in Drilling	Left in Well	Packers
Size			Kind of Packer
16			
13			
10			Size of
8 1/4	40'	40'	
6 5/8			Depth set
5 3/16			8 Holes
3			Perf. top 2703
2 1/2			Perf. bottom 2706
Liners Used			Perf. top
			Perf. bottom

CASING CEMENTED \_\_\_\_\_ SIZE \_\_\_\_\_ No. Ft. \_\_\_\_\_ Date \_\_\_\_\_

COAL WAS ENCOUNTERED AT \_\_\_\_\_ FEET \_\_\_\_\_ INCHES  
\_\_\_\_\_ FEET \_\_\_\_\_ INCHES \_\_\_\_\_ FEET \_\_\_\_\_ INCHES  
\_\_\_\_\_ FEET \_\_\_\_\_ INCHES \_\_\_\_\_ FEET \_\_\_\_\_ INCHES

RESULT AFTER TREATMENT 25 bbls /day 50000 cu ft gas  
not taken

ROCK PRESSURE AFTER TREATMENT \_\_\_\_\_

Fresh Water \_\_\_\_\_ Feet \_\_\_\_\_ Salt Water \_\_\_\_\_ Feet \_\_\_\_\_

Formation	Color	Hard or Soft	Top	Bottom	Oil, Gas or Water	Depth	Remarks
shale	red bed, ect		0	1400'			
sand			1760	1855			
sand			1910	1940			
sand			2060	2128			
sand			2135	2215			
sand			2263	2352			
sandy shale			2352	2690			
br shale			2690	2702			
Berea sand			2702	2714	show oil		
shale			2714	2739	T D		

01/19/2024

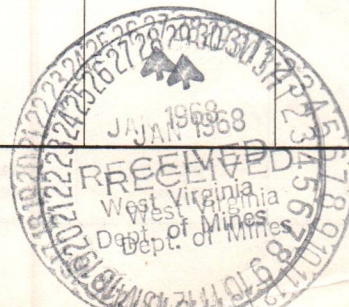



B-2

STATE OF WEST VIRGINIA  
DEPARTMENT OF MINES  
OIL AND GAS DIVISION

CK

INSPECTOR'S WELL REPORT

Permit No. WIRT-534

Oil or Gas Well \_\_\_\_\_  
(KIND)

Company <u>GLEN W. ROBERTS</u>	CASING AND TUBING	USED IN DRILLING	LEFT IN WELL	PACKERS
	Address <u>ELIZABETH, WVA.</u>	Size		
Farm <u>ELLIOT CLINE</u>	16			
Well No. <u>1</u>	13			
District <u>REEDY</u> County <u>WIRT</u>	10			Size of
Drilling commenced <u>4-11-67</u>	8 1/4			
Drilling completed _____ Total depth _____	6 5/8			Depth set
Date shot _____ Depth of shot _____	5 3/16			
Initial open flow _____ /10ths Water in _____ Inch	3			Perf. top
Open flow after tubing _____ /10ths Merc. in _____ Inch	2			Perf. bottom
Volume _____ Cu. Ft.	Liners Used			Perf. top
Rock pressure _____ lbs. _____ hrs.				Perf. bottom
Oil _____ bbls., 1st 24 hrs.	CASING CEMENTED _____ SIZE _____ No. FT. _____ Date _____			
Fresh water _____ feet _____ feet	NAME OF SERVICE COMPANY _____			
Salt water _____ feet _____ feet	COAL WAS ENCOUNTERED AT _____ FEET _____ INCHES			
	_____ FEET _____ INCHES _____ FEET _____ INCHES			
	_____ FEET _____ INCHES _____ FEET _____ INCHES			

Drillers' Names \_\_\_\_\_

Remarks: CONT. DATCO DRILLING CO.  
DRILLING RAT HOLD.

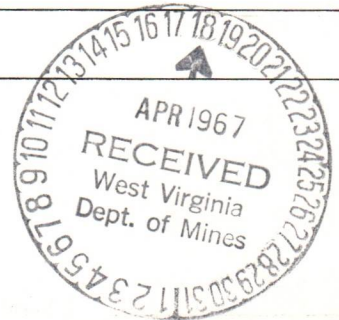

4-11-67  
DATE

Arthur M. Hill  
DISTRICT WELL INSPECTOR  
01/19/2024

STATE OF WEST VIRGINIA  
 DEPARTMENT OF MINES  
 OIL AND GAS DIVISION  
**INSPECTOR'S PLUGGING REPORT**

Permit No. \_\_\_\_\_ Well No. \_\_\_\_\_

COMPANY \_\_\_\_\_ ADDRESS \_\_\_\_\_

FARM \_\_\_\_\_ DISTRICT \_\_\_\_\_ COUNTY \_\_\_\_\_

Filling Material Used \_\_\_\_\_

Liner		Location		Amount	Packer	Location		
PLUGS USED AND DEPTH PLACED			BRIDGES		CASING AND TUBING			
CEMENT-THICKNESS	WOOD-SIZE	LEAD	CONSTRUCTION-LOCATION		RECOVERED	SIZE	LOST	

Drillers' Names \_\_\_\_\_

Remarks: \_\_\_\_\_

\_\_\_\_\_ I hereby certify I visited the above well on this date.  
DATE

DISTRICT WELL INSPECTOR

01/19/2024

B-3

OG-11

STATE OF WEST VIRGINIA  
DEPARTMENT OF MINES  
OIL AND GAS DIVISION

INSPECTOR'S WELL REPORT

Permit No. WIR 534

Oil or Gas Well \_\_\_\_\_  
(KIND)

Company <u>GLEN W. ROBERTS</u>	CASING AND TUBING	USED IN DRILLING	LEFT IN WELL	PACKERS
	Address <u>ELIZABETH, W.VA.</u>	Size		
Farm <u>ELLIOTT CLINE</u>	16			
Well No. <u>I</u>	13			
District <u>NEEDY</u> County <u>WIRT</u>	10			Size of
Drilling commenced <u>4-11-67</u>	8 1/4			
Drilling completed _____ Total depth _____	6 5/8			Depth set
Date shot _____ Depth of shot _____	5 3/16			
Initial open flow _____ /10ths Water in _____ Inch	3			Perf. top
Open flow after tubing _____ /10ths Merc. in _____ Inch	2			Perf. bottom
Volume _____ Cu. Ft.	Liners Used			Perf. top
Rock pressure _____ lbs. _____ hrs.				Perf. bottom
Oil _____ bbls., 1st 24 hrs.	CASING CEMENTED _____ SIZE _____ No. FT. _____ Date _____			
Fresh water _____ feet _____ feet	NAME OF SERVICE COMPANY _____			
Salt water _____ feet _____ feet	COAL WAS ENCOUNTERED AT _____ FEET _____ INCHES			
	_____ FEET _____ INCHES _____ FEET _____ INCHES			
	_____ FEET _____ INCHES _____ FEET _____ INCHES			

Drillers' Names \_\_\_\_\_

Remarks: THIS WELL HAS NOT BEEN "TAILED IN" AFTER ROTARY

DIATCO DRILLING CO.



6-17-67  
DATE

Harry C. [Signature]  
DISTRICT WELL INSPECTOR

03/19/2024

STATE OF WEST VIRGINIA  
 DEPARTMENT OF MINES  
 OIL AND GAS DIVISION  
**INSPECTOR'S PLUGGING REPORT**

Permit No. \_\_\_\_\_

Well No. \_\_\_\_\_

COMPANY \_\_\_\_\_ ADDRESS \_\_\_\_\_

FARM \_\_\_\_\_ DISTRICT \_\_\_\_\_ COUNTY \_\_\_\_\_

Filling Material Used \_\_\_\_\_

Liner	Location	Amount	Packer	Location		
PLUGS USED AND DEPTH PLACED			BRIDGES	CASING AND TUBING		
CEMENT-THICKNESS	WOOD-SIZE	LEAD	CONSTRUCTION-LOCATION	RECOVERED	SIZE	LOST

Drillers' Names \_\_\_\_\_

Remarks: \_\_\_\_\_

\_\_\_\_\_  
 DATE I hereby certify I visited the above well on this date.

DISTRICT WELL INSPECTOR  
 01/19/2024



B-11

STATE OF WEST VIRGINIA  
DEPARTMENT OF MINES  
OIL AND GAS DIVISION

INSPECTOR'S WELL REPORT

Permit No. WIR-534

Oil or Gas Well OG  
(KIND)

Company GLEN W. ROBERTS  
 Address Box 92 - ELIZABETH, WVA. (H.A.)  
 Farm ELLIOTT CLINE - (H.A.)  
 Well No. I  
 District REEDY County WIRT  
 Drilling commenced \_\_\_\_\_  
 Drilling completed \_\_\_\_\_ Total depth \_\_\_\_\_  
 Date shot \_\_\_\_\_ Depth of shot \_\_\_\_\_  
 Initial open flow \_\_\_\_\_ /10ths Water in \_\_\_\_\_  
 Open flow after tubing \_\_\_\_\_ /10ths Merc. in \_\_\_\_\_  
 Volume \_\_\_\_\_ Cu.  
 Rock pressure \_\_\_\_\_ lbs.  
 Oil \_\_\_\_\_ bbls., 1st 24  
 Fresh water \_\_\_\_\_ feet  
 Salt water \_\_\_\_\_ feet

CASING AND TUBING	USED IN DRILLING	LEFT IN WELL	PACKERS
Size			
16			Kind of Packer
13			
10			Size of
8 1/4			
6 5/8			Depth set
5 3/16			

**INSTRUCTIONS TO DELIVERING EMPLOYEE**

Show to whom and date delivered  Show to whom, date, and address where delivered  Deliver ONLY to addressee  
 (Additional charges required for these services)

**RECEIPT**

Received the numbered article described below.

REGISTERED NO.	1 2	SIGNATURE OR NAME OF ADDRESSEE (Must always be filled in)
CERTIFIED NO. <u>39859</u>		SIGNATURE OF ADDRESSEE'S AGENT, IF ANY
INSURED NO.		
DATE DELIVERED <u>FEB 7 - 1968</u>	SHOW WHERE DELIVERED (only if requested)	

c55-16-71548-0 GPO

Drillers' Names \_\_\_\_\_

Remarks:

ON FINAL INSPECTION, THIS WELL MAY BE RELEASED.

BOND CANCELLED  
RETURNED TO WELL OPERATOR AND/OR PRINCIPAL

2/5/ 1968

1-31-68

DATE

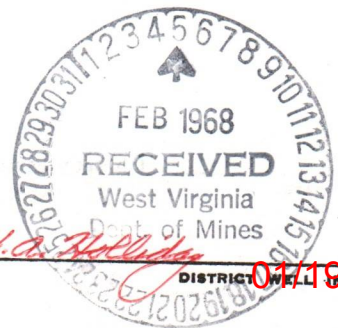

01/19/2024

STATE OF WEST VIRGINIA  
DEPARTMENT OF MINES  
OIL AND GAS DIVISION  
**INSPECTOR'S PLUGGING REPORT**

Permit No. \_\_\_\_\_

Well No. \_\_\_\_\_

COMPANY \_\_\_\_\_ ADDRESS \_\_\_\_\_

FARM \_\_\_\_\_ DISTRICT \_\_\_\_\_ COUNTY \_\_\_\_\_

Filling Material Used \_\_\_\_\_

Liner	Location	Amount	Packer	Location		
PLUGS USED AND DEPTH PLACED			BRIDGES	CASING AND TUBING		
CEMENT-THICKNESS	WOOD-SIZE	LEAD	CONSTRUCTION-LOCATION	RECOVERED	SIZE	LOST

Drillers' Names \_\_\_\_\_

Remarks:

RETURNED TO WELL OWNER & NO LONGER VALID

\_\_\_\_\_ I hereby certify I visited the above well on this date.

DATE

DISTRICT WELL INSPECTOR  
**01/19/2024**

B-12



State of West Virginia

Department of Mines  
Oil and Gas Division  
Charleston 5

February 5, 1968

GURMER WAMOCK  
DEPUTY DIRECTOR

Glen W. Roberts  
Box 92  
Elizabeth, W. Va.

In Re:

Permit WIRT-534  
Farm \_\_\_\_\_  
Well No. Elliott Cline  
District 1  
County Reedy  
Wirt

Gentlemen:

The final inspection report for your well which is described above has been received in our office.

Please be advised that the well, which is covered by the above permit number, has been released under your Bond, posted to cover same.

Please return the enclosed, cancelled Bond to the Surety and/or Bonding Company that executed said Bond in your behalf in order that they may give you credit on their records.

Yours very truly,

*Gurmer Wamock*  
Gurmer Wamock  
Deputy Director  
OIL AND GAS DIVISION

oaa  
Enclosure

1 Bond

4/10/1967

Latitude 39° 00'

Longitude 81° 30'

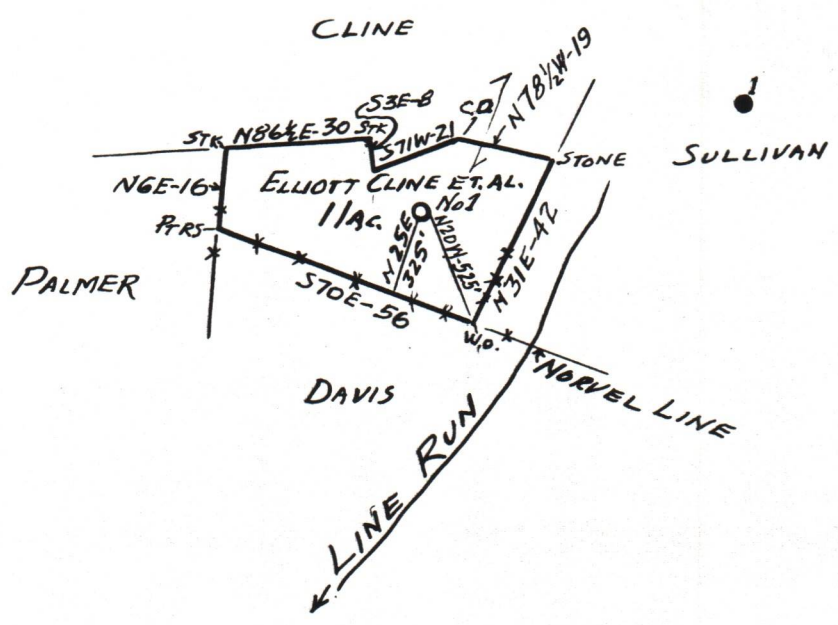

MAP GIVES DATA REQUIRED BY W.V.A. MINING LAWS  
 TO BEST OF MY ABILITY. WITH DEGREE OF ACCURACY OF  
 1 PART IN 200  
*Glen W. Roberts*

New Location   
 Drill Deeper   
 Abandonment

ELEV. FROM SULLIVAN #1 = WIR 436

Company GLEN W. ROBERTS  
 Address ELIZABETH, WEST VA.  
 Farm ELLIOTT CLINE  
 Tract \_\_\_\_\_ Acres 11 Lease No. \_\_\_\_\_  
 Well (Farm) No. ONE Serial No. \_\_\_\_\_  
 Elevation (Spirit Level) 1095 FT.  
 Quadrangle RIPLEY  
 County WIRT District REEDY  
 Engineer Glen W. Roberts  
 Engineer's Registration No. 860  
 File No. \_\_\_\_\_ Drawing No. \_\_\_\_\_  
 Date APRIL 7, 1967 Scale 1" = 40 FEET

STATE OF WEST VIRGINIA  
 DEPARTMENT OF MINES  
 OIL AND GAS DIVISION  
 CHARLESTON

WELL LOCATION MAP  
 FILE NO. WIR-534

01/19/2024

+ Denotes location of well on United States  
 Topographic Maps, scale 1 to 62,500, lat-  
 itude and longitude lines being represented  
 by border lines as shown.  
 - Denotes one inch spaces on border line  
 of original tracing.