

7/17/67  
CEN



STATE OF WEST VIRGINIA  
DEPARTMENT OF MINES  
OIL AND GAS DIVISION

NOTICE OF PROPOSED LOCATION OF OIL AND GAS WELL

To THE DEPARTMENT OF MINES,  
Charleston, W. Va.

No Coal  
COAL OPERATOR OR COAL OWNER

Thorn C. & George W. Roberts  
NAME OF WELL OPERATOR

ADDRESS

Box 92, Elizabeth, West Virginia  
COMPLETE ADDRESS

None  
COAL OPERATOR OR COAL OWNER

July 15, 19 67  
PROPOSED LOCATION

ADDRESS

Reedy District

Ruth Andrick et al  
OWNER OF MINERAL RIGHTS

Wirt County

Palestine, West Virginia  
ADDRESS

Well No. One

Ruth Andrick, et. al. Farm  
Elevation 700 ft. Acres 126

GENTLEMEN:

The undersigned well operator is entitled to drill upon the above named farm or tract of land for oil and gas, having fee title thereto, (or as the case may be) under grant or lease dated March 15, 1967, made by Ruth Andrick et al, to Lester G. Cottle, and recorded on the \_\_\_\_\_ day of \_\_\_\_\_, in the office of the County Clerk for said County in Book \_\_\_\_\_, page \_\_\_\_\_.

The enclosed plat was prepared by a competent engineer and shows the proposed location of a well to be drilled for oil and gas by the undersigned well operator on the farm and in the Magisterial District and County above named, determined by survey and courses and distances from two permanent points, or land marks.

The undersigned well operator is informed and believes there are no coal operators operating beds of coal beneath said farm or tract of land on which said well is located, or within 500 feet of the boundaries of the same, who have mapped their workings and filed their maps as required by law, excepting the coal operators or coal owners (if any) above named as addressees.

The above named coal operators or coal owners (if any) are notified that any objections they may desire to make to such proposed location, or which they are required to make by Section 3 of said Code, if the drilling of a well at said proposed location will cause a dangerous condition in or about their respective coal mines, must be received by, or filed with the Department of Mines within ten\* days from the receipt of a copy of this notice and accompanying plat by said Department. Said coal operators are further notified that forms for use in making such objections will be furnished to them by the Department of Mines promptly on request and that all such objections must set forth as definitely as is reasonably possible the ground or grounds on which such objections are based and indicate the direction and distance the proposed location should be moved to overcome same.

(The next paragraph is to be completed only in Department's copy.)

Copies of this notice and the enclosed plat were mailed by registered mail, or delivered to the above named coal operators or coal owners at their above shown respective address \_\_\_\_\_ day \_\_\_\_\_ before, or on the same day with the mailing or delivery of this copy to the Department of Mines at Charleston, West Virginia.

Very truly yours,

Thorn C. & George W. Roberts  
WELL OPERATOR *Thorn C. Roberts*

Address of Well Operator }

STREET

Elizabeth,

CITY OR TOWN

West Virginia

STATE

01/19/2024

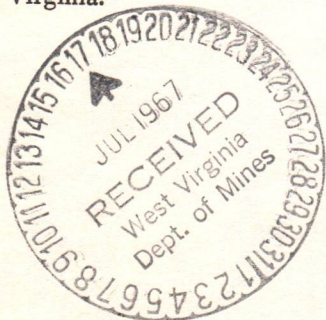

\*Section 3 . . . . If no such objections be filed or be found by the department of mines, within said period of ten days from the receipt of said notice and plat by the department of mines, to said proposed location, the department shall forthwith issue to the well operator a drilling permit reciting the filing of such plat, that no objections have been made by the coal operators to the location, or found thereto by the department, and that the same is approved and the well operator authorized to proceed to drill at said location.

WIRT-541 PERMIT NUMBER

WIRT-541



STATE OF WEST VIRGINIA  
DEPARTMENT OF MINES  
OIL AND GAS DIVISION

Quadrangle Ripley

Permit No. Wirt 541

WELL RECORD

Oil or Gas Well Dry  
(KIND)

Company Thorn C. & George W. Roberts  
Address Elizabeth, W. Va  
Farm Ruth Andrick et al Acres 126  
Location (waters) Sommerville Fk, Reedy  
Well No. One Elev. 700  
District Reedy County Wirt  
The surface of tract is owned in fee by Ruth Andrick et al  
Address Palestine, W. Va  
Mineral rights are owned by Same  
Address \_\_\_\_\_  
Drilling commenced July 25, 1967  
Drilling completed Aug 3, 1967  
Date Shot \_\_\_\_\_ From \_\_\_\_\_ To \_\_\_\_\_  
With \_\_\_\_\_  
Open Flow \_\_\_\_\_ /10ths Water in \_\_\_\_\_ Inch  
\_\_\_\_\_ /10ths Merc. in \_\_\_\_\_ Inch  
Volume \_\_\_\_\_ Cu. Ft.  
Rock Pressure \_\_\_\_\_ lbs. \_\_\_\_\_ hrs.  
Oil \_\_\_\_\_ bbls., 1st 24 hrs.  
WELL ACIDIZED \_\_\_\_\_  
WELL FRACTURED \_\_\_\_\_

Casing and Tubing	Used in Drilling	Left in Well	Packers
Size			Kind of Packer
16			
13			
10			Size of
8 1/4	71'	71'	
6 5/8			Depth set
5 3/16			
3			Perf. top
2			Perf. bottom
Liners Used			Perf. top
			Perf. bottom

CASING CEMENTED 8 5/8 SIZE 71 No. Ft. \_\_\_\_\_ Date \_\_\_\_\_

40 Sacks

COAL WAS ENCOUNTERED AT \_\_\_\_\_ FEET \_\_\_\_\_ INCHES  
\_\_\_\_\_ FEET \_\_\_\_\_ INCHES FEET \_\_\_\_\_ INCHES  
\_\_\_\_\_ FEET \_\_\_\_\_ INCHES FEET \_\_\_\_\_ INCHES

RESULT AFTER TREATMENT \_\_\_\_\_

ROCK PRESSURE AFTER TREATMENT \_\_\_\_\_

Fresh Water \_\_\_\_\_ Feet Salt Water \_\_\_\_\_ Feet

Formation	Color	Hard or Soft	Top	Bottom	Oil, Gas or Water	Depth	Remarks
			7 7/8 Rotary Hole Drilled				
			Log 1150-2342				
Red Beds			1680	1200			
3rd Salt			1750	1742			
Maxon Injun			2300	1960			
Brown Shale			2314	2314			
Berea			2314	2316			
				2345 T. D			



01/19/2024

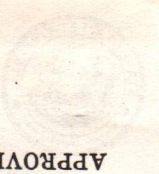

(Title)

By

*Wm C. George*

APPROVED

*Wm C. George*

Date

*Aug 3*

19

Formation	Color	Hard or Soft	Top	Bottom	Oil, Gas or Water	Depth Found	Remarks



01/19/2024

B-2

OG-11

STATE OF WEST VIRGINIA  
DEPARTMENT OF MINES  
OIL AND GAS DIVISION

INSPECTOR'S WELL REPORT

Permit No. WIR-541

Oil or Gas Well \_\_\_\_\_  
(KIND)

Company <u>THORNG. &amp; GEORGE W. ROBERTS</u> Address <u>BOX 97 ELIZABETH, W. VA.</u> Farm <u>RUTH ANDRICK, ETAL. (126A.)</u> Well No. <u>I.</u> District <u>REEDY</u> County <u>WIRT</u> Drilling commenced <u>7-25-67</u> Drilling completed _____ Total depth _____ Date shot _____ Depth of shot _____ Initial open flow _____ /10ths Water in _____ Inch Open flow after tubing _____ /10ths Merc. in _____ Inch Volume _____ Cu. Ft. Rock pressure _____ lbs. _____ hrs. Oil _____ bbls., 1st 24 hrs. Fresh water _____ feet _____ feet Salt water _____ feet _____ feet	CASING AND TUBING Size 16 13 10 <sup>5/8"</sup> <u>CEN. TO SURFACE</u> <sup>7/8"</sup> <u>73'</u> 6 5/8 5 3/16 3 2 Liners Used	USED IN DRILLING	LEFT IN WELL	PACKERS Kind of Packer _____ Size of _____ Depth set _____ Perf. top _____ Perf. bottom _____ Perf. top _____ Perf. bottom _____
	CASING CEMENTED _____ SIZE _____ No. FT. _____ Date _____ NAME OF SERVICE COMPANY _____ COAL WAS ENCOUNTERED AT _____ FEET _____ INCHES _____ FEET _____ INCHES FEET _____ INCHES _____ FEET _____ INCHES FEET _____ INCHES			

Drillers' Names JIM MANN + BOB HALL - FRED McCROSKEY

Remarks: DRIG. AT 1543' DATCO DRIG. CO. - ROTARY

DRIG. AT 1543'



7-28-67  
DATE

Harry A. Holliday  
DISTRICT WELL INSPECTOR

01/19/2024

STATE OF WEST VIRGINIA  
DEPARTMENT OF MINES  
OIL AND GAS DIVISION  
INSPECTOR'S PLUGGING REPORT

Permit No. \_\_\_\_\_ Well No. \_\_\_\_\_

COMPANY \_\_\_\_\_ ADDRESS \_\_\_\_\_

FARM \_\_\_\_\_ DISTRICT \_\_\_\_\_ COUNTY \_\_\_\_\_

Filling Material Used \_\_\_\_\_

Liner \_\_\_\_\_ Location \_\_\_\_\_ Amount \_\_\_\_\_ Packer \_\_\_\_\_ Location \_\_\_\_\_

PLUGS USED AND DEPTH PLACED			BRIDGES	CASING AND TUBING		
CEMENT-THICKNESS	WOOD-SIZE	LEAD	CONSTRUCTION-LOCATION	RECOVERED	SIZE	LOST

Drillers' Names \_\_\_\_\_

Remarks: \_\_\_\_\_

\_\_\_\_\_ I hereby certify I visited the above well on this date.

DATE

DISTRICT WELL INSPECTOR  
**01/19/2024**

313

STATE OF WEST VIRGINIA  
DEPARTMENT OF MINES  
OIL AND GAS DIVISION

INSPECTOR'S WELL REPORT

Permit No. WVA-541

Oil or Gas Well \_\_\_\_\_  
(KIND)

Company <u>JIMMIE G. &amp; GEORGE W. ROBERTS</u>	CASING AND TUBING	USED IN DRILLING	LEFT IN WELL	PACKERS
	Address <u>BOX 92 - ELIZABETH, W. VA.</u>	Size		
Farm <u>AUTH ANDRICK, ET AL. (176 A.)</u>	16			
Well No. <u>I.</u>	13			Size of _____
District <u>REEDY</u> County <u>WIRT</u>	10			
Drilling commenced <u>7-25-67</u>	8 1/4			Depth set _____
Drilling completed <u>7-31-67</u> Total depth _____	6 3/8			
Date shot _____ Depth of shot _____	5 3/16			Perf. top _____
Initial open flow _____ /10ths Water in _____ Inch	3			Perf. bottom _____
Open flow after tubing _____ /10ths Merc. in _____ Inch	2			Perf. top _____
Volume _____ Cu. Ft.	Liners Used			Perf. bottom _____
Rock pressure _____ lbs. _____ hrs.	CASING CEMENTED _____ SIZE _____ No. FT. _____ Date _____			
Oil _____ bbls., 1st 24 hrs.	NAME OF SERVICE COMPANY _____			
Fresh water _____ feet _____ feet	COAL WAS ENCOUNTERED AT _____ FEET _____ INCHES			
Salt water _____ feet _____ feet	_____ FEET _____ INCHES _____ FEET _____ INCHES			
	_____ FEET _____ INCHES _____ FEET _____ INCHES			

Drillers' Names JIM MANN + BOSS HALL - FRED M. SCROSEY

Remarks: COMPLETED TO TD.  
WILL LOG + RUN 4"  
BARCO DRUG CO. ROTARY

7-31-67  
DATE



STATE OF WEST VIRGINIA  
DEPARTMENT OF MINES  
OIL AND GAS DIVISION  
**INSPECTOR'S PLUGGING REPORT**

Permit No. \_\_\_\_\_ Well No. \_\_\_\_\_

COMPANY \_\_\_\_\_ ADDRESS \_\_\_\_\_

FARM \_\_\_\_\_ DISTRICT \_\_\_\_\_ COUNTY \_\_\_\_\_

Filling Material Used \_\_\_\_\_

Liner \_\_\_\_\_ Location \_\_\_\_\_ Amount \_\_\_\_\_ Packer \_\_\_\_\_ Location \_\_\_\_\_

PLUGS USED AND DEPTH PLACED			BRIDGES	CASING AND TUBING		
CEMENT-THICKNESS	WOOD-SIZE	LEAD	CONSTRUCTION-LOCATION	RECOVERED	SIZE	LOST

Drillers' Names \_\_\_\_\_

Remarks: \_\_\_\_\_

\_\_\_\_\_ I hereby certify I visited the above well on this date.  
DATE

DISTRICT \_\_\_\_\_ DATE 01/19/2024

B-4

STATE OF WEST VIRGINIA  
DEPARTMENT OF MINES  
OIL AND GAS DIVISION  
INSPECTOR'S PLUGGING REPORT

Permit No. WIR-541-P

Well No. I

COMPANY THORNG. & GEORGE W. ROBERTS ADDRESS ELIZABETH, W. VA.

FARM RUTH ANDRICK, ET AL DISTRICT REEDY COUNTY WIRT

Filling Material Used GEL CEMENT

Liner		Location	Amount	Packer	Location	
PLUGS USED AND DEPTH PLACED			BRIDGES	CASING AND TUBING		
CEMENT-THICKNESS	WOOD-SIZE	LEAD	CONSTRUCTION-LOCATION	RECOVERED	SIZE	LOST
<u>T.D. 2345</u>						
<u>10 BAGS CEM.</u>	<u>2 3/4"</u>					
<u>GEL. TO</u>	<u>1200</u>	<u>- 5 BAGS CEM.</u>				
<u>GEL. TO</u>	<u>1660</u>	<u>- 5 BAGS CEM.</u>				
<u>GEL. TO</u>	<u>1700</u>	<u>- 5 BAGS CEM.</u>				
<u>GEL. TO</u>	<u>600</u>	<u>- 10 BAGS CEM.</u>				
<u>GEL. TO</u>	<u>100</u>	<u>- 5 BAG CEM. -</u>				
<u>WILL COMPLETE PLUGGING AFTER ROTARY MOVES OFF HOLE</u>						
<u>ROCK &amp; RED MUD TO BE PLACED TO SURFACE</u>						
<u>2 BAGS CEM. IN 78'-8 7/8" CAP AS MANDAMENT.</u>						

Drillers' Names JAMES MANN

DATCO DRILLING, INC. - CONTRS.

PLUGGED BY LAWSON CEM. CO.

Remarks:

8-3-27

DATE

I hereby certify I visited the above well on this date.

Harry A. Holliday



DISTRICT WELL INSPECTOR



STATE OF WEST VIRGINIA  
DEPARTMENT OF MINES  
OIL AND GAS DIVISION

INSPECTOR'S WELL REPORT

Permit No. \_\_\_\_\_

Oil or Gas Well \_\_\_\_\_  
(KIND)

Company _____ Address _____ Farm _____ Well No. _____ District _____ County _____ Drilling commenced _____ Drilling completed _____ Total depth _____ Date shot _____ Depth of shot _____ Initial open flow _____ /10ths Water in _____ Inch Open flow after tubing _____ /10ths Merc. in _____ Inch Volume _____ Cu. Ft. Rock pressure _____ lbs. _____ hrs. Oil _____ bbls., 1st 24 hrs. Fresh water _____ feet _____ feet Salt water _____ feet _____ feet	CASING AND TUBING	USED IN DRILLING	LEFT IN WELL	PACKERS
	Size 16 13 10 8 1/4 6 5/8 5 3/16 3 2 Liners Used			
CASING CEMENTED _____ SIZE _____ No. FT. _____ Date _____	NAME OF SERVICE COMPANY _____			
COAL WAS ENCOUNTERED AT _____ FEET _____ INCHES	_____ FEET _____ INCHES _____ FEET _____ INCHES			
_____ FEET _____ INCHES _____ FEET _____ INCHES	_____ FEET _____ INCHES _____ FEET _____ INCHES			

Drillers' Names \_\_\_\_\_

Remarks: \_\_\_\_\_

B-5

STATE OF WEST VIRGINIA  
DEPARTMENT OF MINES  
OIL AND GAS DIVISION  
INSPECTOR'S PLUGGING REPORT

Permit No. WIR-641-P

Well No. J.

COMPANY THORNG. & G.W. ROBERTS

ADDRESS ELIZABETH, W.VA.

FARM RUTH ANDRICK ET AL.

DISTRICT REEDY

COUNTY WIRT.

Filling Material Used GEL-CEM.

Liner			Location	Amount	Packer	Location		
PLUGS USED AND DEPTH PLACED			BRIDGES			CASING AND TUBING		
CEMENT-THICKNESS	WOOD-SIZE	LEAD	CONSTRUCTION-LOCATION		RECOVERED	SIZE	LOST	
					0	8 5/8"	CEM. 40 BAGS. 71'	

Drillers' Names \_\_\_\_\_

Remarks:

NO PLUGGING DONE SINCE ROTARY MOVED.  
LAST 6 BAGS CEM. PLUG AT 100'.  
HOLE TO BE FILLED WITH R. CLAY.  
2 BAGS CEM. TO BE PLACED INTO 8 5/8" CAP AS MARKER.

9-1-67 I hereby certify I visited the above well on this date.  
DATE

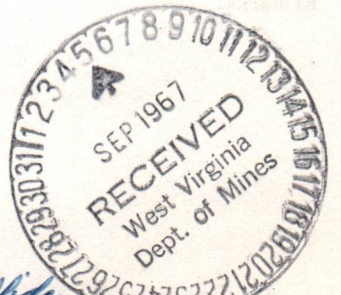

Harry A. Kelly  
DISTRICT WELL INSPECTOR

01/19/2024

STATE OF WEST VIRGINIA  
DEPARTMENT OF MINES  
OIL AND GAS DIVISION

INSPECTOR'S WELL REPORT

Permit No. \_\_\_\_\_

Oil or Gas Well \_\_\_\_\_  
(KIND)

	CASING AND TUBING	USED IN DRILLING	LEFT IN WELL	PACKERS
Company _____	Size			
Address _____	16			Kind of Packer _____
Farm _____	13			
Well No. _____	10			Size of _____
District _____ County _____	8 1/4			
Drilling commenced _____	6 5/8			Depth set _____
Drilling completed _____ Total depth _____	5 3/16			
Date shot _____ Depth of shot _____	3			Perf. top _____
Initial open flow _____ /10ths Water in _____ Inch	2			Perf. bottom _____
Open flow after tubing _____ /10ths Merc. in _____ Inch	Liners Used			Perf. top _____
Volume _____ Cu. Ft.				Perf. bottom _____
Rock pressure _____ lbs. _____ hrs.	CASING CEMENTED _____ SIZE _____ No. FT. _____ Date _____			
Oil _____ bbls., 1st 24 hrs.	NAME OF SERVICE COMPANY _____			
Fresh water _____ feet _____ feet	COAL WAS ENCOUNTERED AT _____ FEET _____ INCHES			
Salt water _____ feet _____ feet	_____ FEET _____ INCHES _____ FEET _____ INCHES			
	_____ FEET _____ INCHES _____ FEET _____ INCHES			

Drillers' Names \_\_\_\_\_

Remarks:

B-8



STATE OF WEST VIRGINIA  
DEPARTMENT OF MINES  
OIL AND GAS DIVISION

NOTICE OF INTENTION TO PLUG AND ABANDON WELL

(REQUIRED BY SECTION 9, ARTICLE 4, CHAPTER 22 OF THE CODE)

To THE DEPARTMENT OF MINES,  
Charleston, W. Va.

No Coal  
Coal Operator or Coal Owner

Address

No Coal  
Coal Operator or Coal Owner

Address

Ruth Andrick et al  
Lease or Property Owner

Palentine, W. Va  
Address

IO pas Cement 2 1/2 to Cover Beres  
Del to 1000  
2 pas cement 2 1/2 top of likely Salt Water  
0001 of 100  
Thorn C & George W. Robert  
2 pas cement 2 1/2 to cover Beres  
Del to 1000

IO pas cement 2 1/2 to protect possible Fresh Water  
Del to 1000  
Elizabeth, W. Va  
Complete Address  
2 pas cement 2 1/2 to fill on  
Rock Red Mud to replace  
2 pas cement in 8 1/2 cap as Monument 19

WELL TO BE ABANDONED

Reedy District

Wirt County

Well No. One Wirt 511

Ruth Andrick et al Farm

Inspector to be notified Harry Holliday, Box 221, Grantsville, W. Va. PH: 354-6145

TO BE NOTIFIED 24 HOURS IN ADVANCE OF PLUGGING OPERATIONS

Gentlemen:—

The undersigned well operator is about to abandon the above described well and will commence

the work of plugging and abandoning said well on the date inspector is notified (which date shall not be less than five days after the day on which this notice so mailed is received, or in due course should be received by the Department of Mines).

This notice is given you in order that your respective representatives may be present at the plugging and filling of said well. You are further notified that whether you are represented or not represented the undersigned will proceed on that date, or shortly thereafter, to plug and fill said well in the manner required by Section 10, Article 4, Chapter 22 of the Code and given in detail on the reverse side of this notice in "Work Order."

This notice is being mailed by registered mail to each of you at the above addresses on the above date.

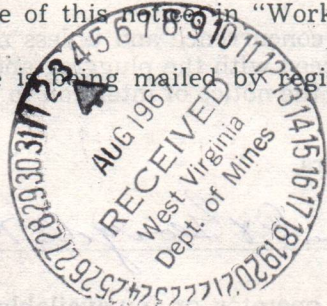

Very truly yours,

Thorn C & George W. Robert  
Well Operator.

NOTE: Upon the abandonment of all wells drilled prior to June 1, 1929, a plat prepared by a registered engineer, showing the district and county in which the tract of land is located, the name and acreage of same, the names of the owners and adjacent tracts, and the location of the about to be abandoned well, determined by survey, and the courses and distances of such well from two permanent points or landmarks on said tract, shall be submitted with this notice.

NOTE: In case plugging is not commenced within four months from the above date, this permit shall expire and be of no further force or effect.

(over) Wirt 511-7 PERMIT NUMBER

01/19/2024

**NO PLUG**

PROPOSED MANNER OF PLUGGING AND FILLING WELL

(REQUIRED BY RULES AND REGULATIONS)

WEST VIRGINIA DEPARTMENT OF MINES  
OIL AND GAS DIVISION  
WORK ORDER

Well to be plugged and filled as follows:

10 bags Cement 2345 to Cover Berea gel to 1800 ~ 5 Bags cement plug  
Gel to 1660  
5 bags cement 1660 , top of likely Salt Water  
Gel to 1200  
5 bags 1200 cement Base of Red Beds  
Gel to 600  
10 bags cement 600 to protect possible Fresh Water  
Gel to 100  
5 bags cement to fill on  
Rock Red Mud to Surface  
2 bags cement in 8 5/8 cap as Monument

To the Department of Mines  
Coal Owner or Operator,  
Lease or Property Owner.

Gentlemen:

This "work order" is submitted for your approval and concurrence and unless notified of your disapproval or non-concurrence, the undersigned will proceed with the plugging and filling of said well in the above described manner on the date stated in the notice of intention to plug and abandon the said well on opposite side of this sheet.

Very truly yours,

Thomas O. George  
Well Operator.

No objections have been filed by the coal owner or coal operator, or any available adjacent lease or property owners or interposed by the Department of Mines to the manner herein described for the plugging and filling of the well above mentioned. Therefore, the same is hereby approved this

3 day of August, 1967.

DEPARTMENT OF MINES  
Oil and Gas Division

By: Warner W. Warrick

NOTE: This "work order" shall be filed in triplicate, one copy for the files of the Department of Mines; one to be approved or corrected and returned to the well operator as his authority for plugging said well; and one for the well inspector.

61719/2024

STATE OF WEST VIRGINIA  
DEPARTMENT OF MINES  
OIL AND GAS DIVISION

AFFIDAVIT OF PLUGGING AND FILLING WELL

AFFIDAVIT SHOULD BE MADE IN TRIPLICATE, ONE COPY MAILED TO THE DEPARTMENT, ONE COPY TO BE RETAINED BY THE WELL OPERATOR AND THE THIRD COPY (AND EXTRA COPIES IF REQUIRED) SHOULD BE MAILED TO EACH COAL OPERATOR AT THEIR RESPECTIVE ADDRESSES.

<p><b>No Coal</b> COAL OPERATOR OR OWNER</p>	<p><b>Thorn C &amp; George W. Roberts</b> NAME OF WELL OPERATOR</p>
<p>ADDRESS</p>	<p><b>Elizabeth, W. Va</b> COMPLETE ADDRESS</p>
<p>COAL OPERATOR OR OWNER</p>	<p><b>August 3</b> 19<b>67</b> WELL AND LOCATION</p>
<p>ADDRESS</p>	<p><b>Reedy</b> District</p>
<p><b>Ruth Andrick et al</b> LEASE OR PROPERTY OWNER</p>	<p><b>Wirt</b> County</p>
<p><b>Palestine, W. Va</b> ADDRESS</p>	<p>Well No. <b>One</b> <b>Wirt 541</b></p>
<p>STATE INSPECTOR SUPERVISING PLUGGING</p>	<p><b>Ruth Andrick et al</b> Farm</p>
<p></p>	<p><b>Harry Holliday</b></p>

AFFIDAVIT

STATE OF WEST VIRGINIA, }  
County of Wirt } SS:

James Mann and Ross Hall  
being first duly sworn according to law depose and say that they are experienced in the work of plugging and filling oil and gas wells and were employed by Thorn C. & George W. Roberts, well operator, and participated in the work of plugging and filling the above well, that said work was commenced on the 3rd day of August, 1967, and that the well was plugged and filled in the following manner:

SAND OR ZONE RECORD FORMATION	FILLING MATERIAL	PLUGS USED SIZE & KIND	CASING	
			CSG PULLED	CSG LEFT IN
	10 Bags Cement 2345' to cover Berea			
	5 Bags Cement at 1800'			
	Gel to 1660'			
	5 Bags Cement 1660 Top likely, salt water			
	Gel to 1200'			
	5 Bags Cement 1200; Base of REd Beds			
	Gel to 600'			
	10 Bags Cement 600' to protect Possible fresh water			
	Gel to 100'			
	5 Bags Cement to fill on Rich Red Mud to surface			
	2 Bags Cement in 85/8 Cap as Monument			
COAL SEAMS			DESCRIPTION OF MONUMENT	
(NAME)			8 5/8 Surface Pipe filled with Cement, mkd Roberts 8-3.67	
(NAME)				
(NAME)				
(NAME)				



and that the work of plugging and filling said well was completed on the 3rd day of August, 1967.

And further deponents saith not.

Sworn to and subscribed before me this 8th day of August, 1967.

My commission expires: July 21st 1975

James Mann  
Ross Hall 01/19/2024  
Notary Public.  
Permit No. WIRT-541

Thorn C. & George W. Roberts  
Elizabeth, W. Va.  
August 3

The Coal

Ready  
with  
Ruth Andrick of al  
Elizabeth, W. Va.  
Harry Holliday

Ruth Andrick of al  
Elizabeth, W. Va.

Ross Hall  
Thorn C. & George W. Roberts

James Mann

Wirt

67

August

3rd

2 bags cement in 8 1/2" cap as lining  
to surface  
2 bags cement to fill on which bed this  
Gel to 100'  
fresh water  
10 bags cement 600' to protect possible  
Gel to 600'  
2 bags cement 1200' base of bed beds  
Gel to 1200'  
2 bags cement 1600' top likely, salt water  
Gel to 1600'  
2 bags cement at 1800'  
10 bags cement 2200' to cover

8 1/2" surface pipe filled with  
cement, with Roberts 8-2-07

3rd

67

August

01/19/2024

*[Handwritten signatures and notes]*

B-11

STATE OF WEST VIRGINIA  
DEPARTMENT OF MINES  
OIL AND GAS WELLS DIVISION



INSPECTOR'S WELL REPORT

Permit No. WIRT-541-P

Oil or Gas Well DRY  
(KIND)

Company <u>T.C. &amp; G.W. ROBERTS</u>	CASING AND TUBING	USED IN DRILLING	LEFT IN WELL	PACKERS
	Address <u>BOX 92, ELIZABETH, W.VA. - 26143</u>	Size		
Farm <u>ROTH ANDRICH, ETC. - (J.R.L.A)</u>	16			Kind of Packer
Well No. <u>I</u>	13			Size of
District <u>REEDY</u> County <u>WIRT</u>	10			
Drilling commenced	8 1/4			Depth set
Drilling completed	6 5/8			
Date shot	5 3/16			
Initial open flow				
Open flow after tubing				
Volume				
Rock pressure				
Oil				
Fresh water				
Salt water				

**INSTRUCTIONS TO DELIVERING EMPLOYEE**  
 Show to whom, date, and address where delivered  
 Deliver ONLY to addressee  
 (Additional charges required for these services)

**RECEIPT**  
 Received the numbered article described below.

REGISTERED NO. <u>39112</u>	SIGNATURE OR NAME OF ADDRESSEE (Must always be filled in)
CERTIFIED NO. <u>39112</u>	<u>Thos. C. &amp; George W. Roberts</u>
INSURED NO.	SIGNATURE OF ADDRESSEE'S AGENT, IF ANY
	<u>Glen C. Roberts</u>
DATE DELIVERED <u>NOV 20 1968</u>	SHOW WHERE DELIVERED (only if requested)

Drillers' Names \_\_\_\_\_

Remarks: ON FINAL INSPECTION, THIS WELL MAY BE RELEASED.  
NO MONUMENT ERECTED, PER FARMER'S REQUEST, THAT LAND MAY BE CULTIVATED.  
CONCRETE SLAB OVER PIPE IN HOLE - 18" UNDER GROUND LEVEL.

BOND CANCELLED  
RETURNED TO WELL OPERATOR AND/OR PRINCIPAL

11-14-68 11/19/ 1968  
DATE

Harry A. Holliday  
DISTRICT WELL INSPECTOR  
01/19/2024



STATE OF WEST VIRGINIA  
DEPARTMENT OF MINES  
OIL AND GAS DIVISION

## INSPECTOR'S PLUGGING REPORT

Permit No. \_\_\_\_\_ Well No. \_\_\_\_\_

COMPANY \_\_\_\_\_ ADDRESS \_\_\_\_\_

FARM \_\_\_\_\_ DISTRICT \_\_\_\_\_ COUNTY \_\_\_\_\_

Filling Material Used \_\_\_\_\_

Liner	Location	Amount	Packer	Location		
PLUGS USED AND DEPTH PLACED			BRIDGES	CASING AND TUBING		
CEMENT-THICKNESS	WOOD-SIZE	LEAD	CONSTRUCTION-LOCATION	RECOVERED	SIZE	LOST

Drillers' Names \_\_\_\_\_

Remarks: \_\_\_\_\_

\_\_\_\_\_ I hereby certify I visited the above well on this date.  
DATE

80  
\_\_\_\_\_  
DISTRICT WELL INSPECTOR

01/19/2024

B-12



State of West Virginia

Department of Mines  
Oil and Gas Division  
Charleston 5

November 19, 1968

Thorn C. & George W. Roberts  
Elizabeth, W. Va. 26143

IN RE:	Permit	WIT-541-P
	Farm	<u>Ruth Andrick, etal</u>
	Well No.	<u>1</u>
	District	<u>Reedy</u>
	County	<u>Wirt</u>

Gentlemen:

The final inspection report for the Well which is described above has been received in this office.

Please be advised that the Bond which is covered by the above permit number has been released.

Kindly return the enclosed cancelled Bond to the Surety Company that executed said bond in your behalf, in order that they may give you credit on their records.

Very truly yours,

Deputy Director  
Oil and Gas Wells Division

Enclosure: 1 bond

b

7/17/67

Latitude 39° 00'

Longitude 81° 30'

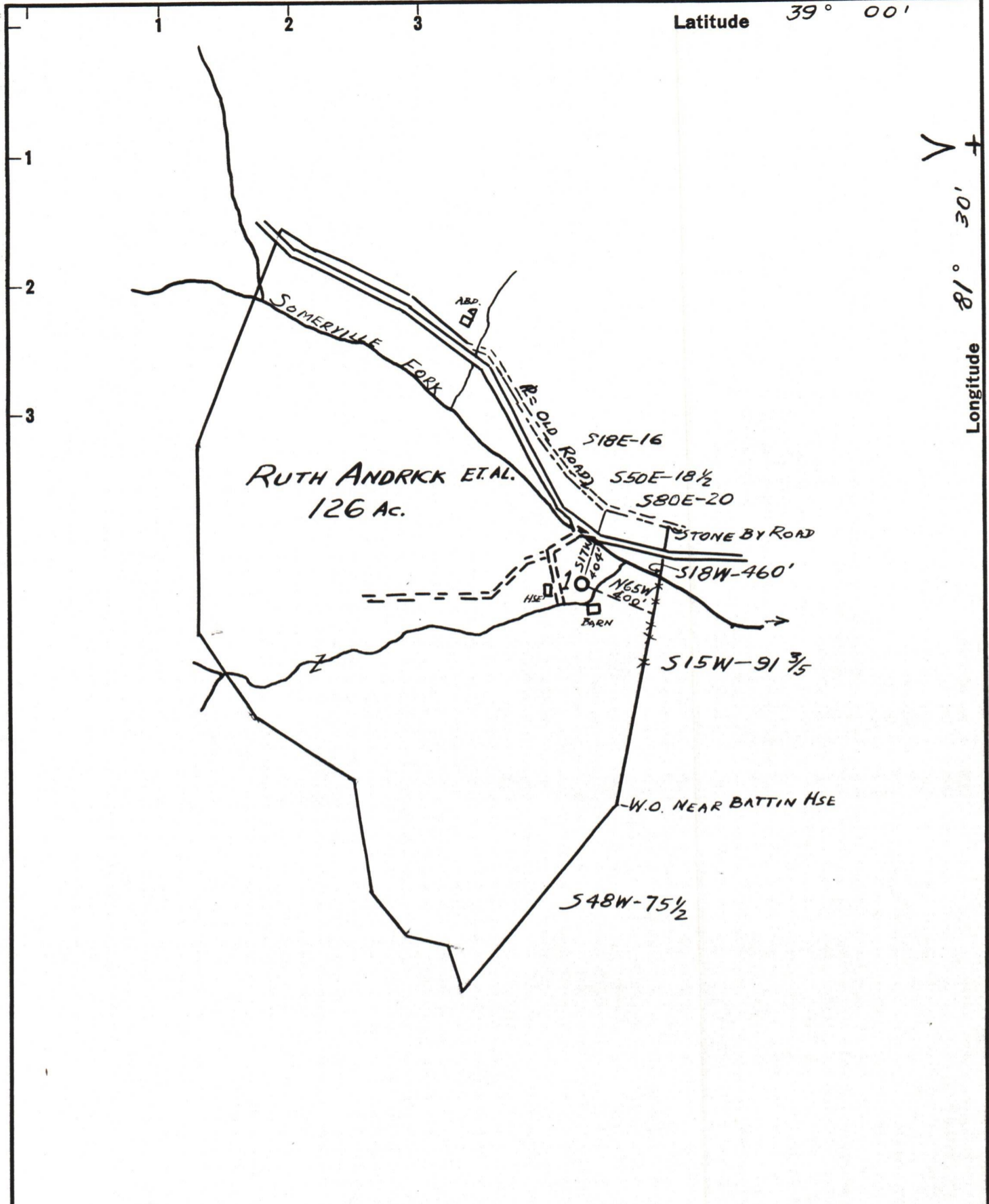

New Location   
 Drill Deeper   
 Abandonment  *and August 3, 1967*

Company THORN C. & GEORGE W. ROBERTS  
 Address BOX 92, ELIZABETH, WEST VIRGINIA  
 Farm RUTH ANDRICK, ET AL.  
 Tract 126 Acres Lease No. \_\_\_\_\_  
 Well (Farm) No. ONE Serial No. \_\_\_\_\_  
 Elevation (Spirit Level) 700 FT.  
 Quadrangle RIPLEY  
 County WIRT District REEDY  
 Engineer Glen W. Roberts  
 Engineer's Registration No. \_\_\_\_\_  
 File No. \_\_\_\_\_ Drawing No. \_\_\_\_\_  
 Date JULY 15, 1967 Scale 1 IN = 40 FEET

STATE OF WEST VIRGINIA  
 DEPARTMENT OF MINES  
 OIL AND GAS DIVISION  
 CHARLESTON

WELL LOCATION MAP  
 FILE NO. WIRT-541-P  
 01/19/2024

+ Denotes location of well on United States Topographic Maps, scale 1 to 62,500, latitude and longitude lines being represented by border lines as shown.  
 - Denotes one inch spaces on border line of original tracing.