

6/11/68 CEN



WELL RECORD, FORM OG-10, MUST BE SUBMITTED TO OBTAIN RELEASE OF WELL UNDER BOND.

A-1

STATE OF WEST VIRGINIA DEPARTMENT OF MINES OIL AND GAS DIVISION

NOTICE OF PROPOSED LOCATION OF OIL AND GAS WELL

To THE DEPARTMENT OF MINES, Charleston, W. Va.

COAL OPERATOR OR COAL OWNER

Carl E. Smith, Inc. NAME OF WELL OPERATOR

ADDRESS

Sandyville, West Virginia COMPLETE ADDRESS

COAL OPERATOR OR COAL OWNER

June 11, 19 68 PROPOSED LOCATION

ADDRESS

Burning Springs District

Lenora Wheaton, Agent OWNER OF MINERAL RIGHTS

Wirt County

Vienna, W. VA. ADDRESS

Well No. 1 W. H. Wheaton Farm

GENTLEMEN:

Elevation 701 Acres 100

The undersigned well operator is entitled to drill upon the above named farm or tract of land for oil and gas, having fee title thereto, (or as the case may be) under grant or lease dated August 10, 1966, made by Lenora Wheaton, Agent, to Carl E. Smith, Inc., and recorded on the 26 day of August, 1966, in the office of the County Clerk for said County in Book 128, page 544.

The enclosed plat was prepared by a competent engineer and shows the proposed location of a well to be drilled for oil and gas by the undersigned well operator on the farm and in the Magisterial District and County above named, determined by survey and courses and distances from two permanent points, or land marks.

The undersigned well operator is informed and believes there are no coal operators operating beds of coal beneath said farm or tract of land on which said well is located, or within 500 feet of the boundaries of the same, who have mapped their workings and filed their maps as required by law, excepting the coal operators or coal owners (if any) above named as addressees.

The above named coal operators or coal owners (if any) are notified that any objections they may desire to make to such proposed location, or which they are required to make by Section 3 of said Code, if the drilling of a well at said proposed location will cause a dangerous condition in or about their respective coal mines, must be received by, or filed with the Department of Mines within ten* days from the receipt of a copy of this notice and accompanying plat by said Department. Said coal operators are further notified that forms for use in making such objections will be furnished to them by the Department of Mines promptly on request and that all such objections must set forth as definitely as is reasonably possible the ground or grounds on which such objections are based and indicate the direction and distance the proposed location should be moved to overcome same.

(The next paragraph is to be completed only in Department's copy.)

Copies of this notice and the enclosed plat were mailed by registered mail, or delivered to the above named coal operators or coal owners at their above shown respective address day before, or on the same day with the mailing or delivery of this copy to the Department of Mines at Charleston, West Virginia.

Very truly yours, CARL E. SMITH, INC. (Sign Name) BY Carl E. Smith WELL OPERATOR

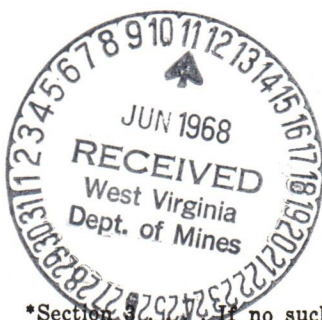

Address of Well Operator

STREET Sandyville CITY OR TOWN West Virginia STATE

01/12/2024

*Section 3 If no such objections be filed or be found by the department of mines, within said period of ten days from the receipt of said notice and plat by the department of mines, to said proposed location, the department shall forthwith issue to the well operator a drilling permit reciting the filing of such plat, that no objections have been made by the coal operators to the location, or found thereto by the department, and that the same is approved and the well operator authorized to proceed to drill at said location.

BLANKET BOND

WIR-552 PERMIT NUMBER

552



State of West Virginia

Department of Mines
Oil and Gas Division

Charleston 25305

Robert L. Dodd
~~GURMER WAMOCK~~
DEPUTY DIRECTOR

ELMER C. WORKMAN
DIRECTOR

June 11, 1968

Carl E. Smith, Inc.,
Sandyville, W. Va.

In Re: Permit No. WIR-552
Farm W. H. WHEATON
Well No. 1
District BURNING SPRINGS
County WIRT

Gentlemen:

Enclosed is Permit for drilling the above described well.

Please post one copy of permit at the well site and send us two copies of the well record when drilling has been completed.

Very truly yours,

~~GURMER WAMOCK~~,
DEPUTY DIRECTOR

RED
XX/ls
GW/ls
Enclosures

c. c. West Virginia Geological & Economic Survey

Harry Holliday, Inspector, Box 221, Grantsville, West Virginia PH: 354-6145

bc: Mr. C. A. Washburn, Deputy Securities Commissioner

01/12/2024



STATE OF WEST VIRGINIA
DEPARTMENT OF MINES
OIL AND GAS DIVISION

Rotary
Spudder
Cable Tools
Storage

Quadrangle Spencer

Permit No. WIR 552

WELL RECORD

Oil or Gas Well Dry
(KIND)

Company Carl E. Smith, Inc.
Address Sandyville, West Virginia
Farm W. H. Wheaton Acres 100
Location (waters) _____
Well No. 1 Elev. 701
District Burning Springs County Wirt
The surface of tract is owned in fee by Lenore Weaton, agent
Address Vienna, W. Va.
Mineral rights are owned by Lenora Weaton, Agent
Address Vienna, W. Va.
Drilling commenced June 21, 1968
Drilling completed July 20, 1968
Date Shot _____ From _____ To _____
With _____
Open Flow /10ths Water in _____ Inch
/10ths Merc. in _____ Inch
Volume 15,000 Cu. Ft.
Rock Pressure not taken lbs. _____ hrs.
Oil show bbls., 1st 24 hrs.
WELL ACIDIZED (DETAILS) _____
WELL FRACTURED (DETAILS) _____

Casing and Tubing	Used in Drilling	Left in Well	Packers
Size			
16	18	18	Kind of Packer
13			
10	22 1/4" 11"	22 1/4" 11"	Size of
8 1/4	833' 8"		
6 5/8	1231' 9"		Depth set
5 3/16			
4 1/2	1447' 6"	1447' 6"	
3			Perf. top
2			Perf. bottom
Liners Used			Perf. top
			Perf. bottom

Attach copy of cementing record.
CASING CEMENTED 4" SIZE 1447 No. Ft. 7-20-68 Date
Amount of cement used (bags) _____
Name of Service Co. Dowell
COAL WAS ENCOUNTERED AT _____ FEET _____ INCHES
_____ FEET _____ INCHES FEET _____ INCHES
_____ FEET _____ INCHES FEET _____ INCHES

RESULT AFTER TREATMENT (Initial open Flow or bbls.) 1 bbl per day
ROCK PRESSURE AFTER TREATMENT 120 pounds HOURS 12
Fresh Water _____ Feet 88' Salt Water _____ Feet 669'
Producing Sand _____ Depth _____

Formation	Color	Hard or Soft	Top	Bottom	Oil, Gas or Water	Depth	Remarks
Surface			0	18			
Red Rock			18	88	Water	88	
Slate			88	155			
Rock	Red		155	200			
Slate			200	255			
Sand		###	### 255	260			
Slate			260	355			
Sand			355	405	Oil	400	Show
Slate			405	425			
Sand			425	470			
Slate			470	480			
Sand			480	669	Salt water	669	
Sand			669	760			
Lime & Shell			760	865			
Slate			865	912			
Lime			912	984			
Sand			984	1194	Oil	1065	Show
Big Lime			1194	1340			
Ingum Sand			1340	1400	Oil	1350	Show
Slate			1400	1432			
Lime Shale			1432	1453			

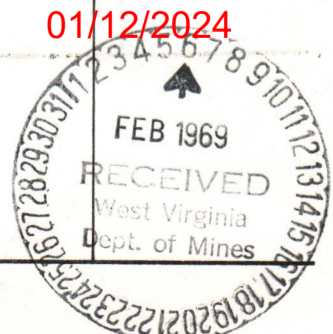

STATE OF WEST VIRGINIA
DEPARTMENT OF MINES
OIL AND GAS DIVISION

INSPECTOR'S WELL REPORT

Permit No. NIR-552

Oil or Gas Well _____
(KIND)

Company <u>CARL E. SMITH, INC.</u>	CASING AND TUBING	USED IN DRILLING	LEFT IN WELL	PACKERS
	Address <u>SANDYVILLE, W. VA.</u>	Size		
Farm <u>W. H. WHEATON</u>	16 <u>PIPE</u>	<u>18'</u>		Kind of Packer _____
Well No. <u>F</u>	13			
District <u>BURNING SPRINGS</u> County <u>W. VA.</u>	10			Size of _____
Drilling commenced <u>6-21-68</u>	8 1/4			
Drilling completed _____ Total depth _____	6 5/8			Depth set _____
Date shot _____ Depth of shot _____	5 3/16			
Initial open flow _____ /10ths Water in _____ Inch	3			Perf. top _____
Open flow after tubing _____ /10ths Merc. in _____ Inch	2			Perf. bottom _____
Volume _____ Cu. Ft.	Liners Used			Perf. top _____
Rock pressure _____ lbs. _____ hrs.				Perf. bottom _____
Oil _____ bbls., 1st 24 hrs.	CASING CEMENTED _____ SIZE _____ No. FT. _____ Date _____			
Fresh water <u>88' FULL</u> feet _____ feet	NAME OF SERVICE COMPANY _____			
Salt water _____ feet _____ feet	COAL WAS ENCOUNTERED AT _____ FEET _____ INCHES			
	_____ FEET _____ INCHES _____ FEET _____ INCHES			
	_____ FEET _____ INCHES _____ FEET _____ INCHES			

Drillers' Names LUCIAN MESSENGER - LYNETT McCOMBS

Remarks: DRILLING 705'

6-25-68
DATE

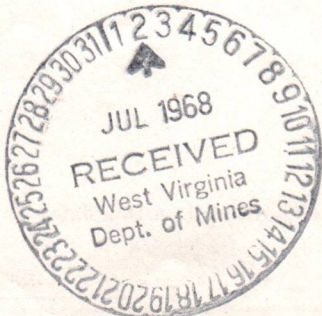

OWN SPUDDER
H. A. Holliday
DISTRICT WELL INSPECTOR

01/12/2024

B-3

STATE OF WEST VIRGINIA
DEPARTMENT OF MINES
OIL AND GAS WELLS DIVISION

INSPECTOR'S WELL REPORT

Permit No. WZR:552

Oil or Gas Well _____
(KIND)

Company	CASING AND TUBING	USED IN DRILLING	LEFT IN WELL	PACKERS
<u>CARLE SMITH, INC.</u>				
Address <u>SANDYVILLE, W.V.A.</u>	Size			
Farm <u>W. H. WHEATON (JOS A.)</u>	16 <u>DIPE</u>	<u>18'</u>		Kind of Packer _____
Well No. <u>I</u>	13			
District <u>BURNING SPRINGS</u> County <u>WJAT</u>	10	<u>225'</u>		Size of _____
Drilling commenced <u>6-21-68</u>	8 1/4			
Drilling completed _____ Total depth _____	6 5/8			Depth set _____
Date shot _____ Depth of shot _____	5 3/16			
Initial open flow _____ /10ths Water in _____ Inch	3			Perf. top _____
Open flow after tubing _____ /10ths Merc. in _____ Inch	2			Perf. bottom _____
Volume _____ Cu. Ft.	Liners Used			Perf. top _____
Rock pressure _____ lbs. _____ hrs.				Perf. bottom _____
Oil _____ bbls., 1st 24 hrs.	CASING CEMENTED _____ SIZE _____ No. FT. _____ Date _____			
Fresh water <u>88' - 11" Full</u> feet _____ feet _____	NAME OF SERVICE COMPANY _____			
Salt water <u>669 + 680 11" Full</u> feet _____ feet _____	COAL WAS ENCOUNTERED AT <u>NONE</u> FEET _____ INCHES			
	_____ FEET _____ INCHES _____ FEET _____ INCHES			
	_____ FEET _____ INCHES _____ FEET _____ INCHES			

Drillers' Names LUCIAN MESSENGER - LYNETT MESCUMAS

Remarks: OWN SPUDDER
DRILLING - 772

7-2-68
DATE

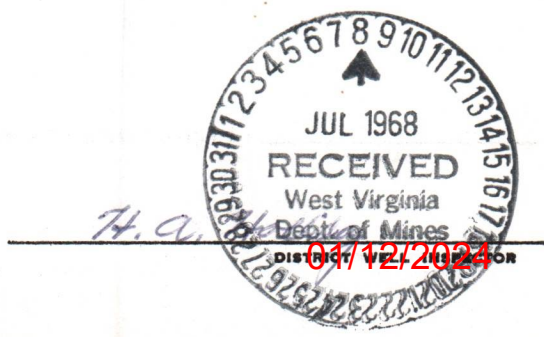

B-4

STATE OF WEST VIRGINIA
DEPARTMENT OF MINES
OIL AND GAS WELLS DIVISION

INSPECTOR'S WELL REPORT

Permit No. WIR-552

Oil or Gas Well _____
(KIND)

Company CARL E. SMITH, INC.

Address SANDYVILLE, WVA.

Farm W.H. WHEATON

Well No. I

District BURNING SPRINGS County WIRT

Drilling commenced 6-21-68

Drilling completed _____ Total depth _____

Date shot _____ Depth of shot _____

Initial open flow _____ /10ths Water in _____ Inch

Open flow after tubing _____ /10ths Merc. in _____ Inch

Volume _____ Cu. Ft.

Rock pressure _____ lbs. _____ hrs.
5100 - 400' - GAS 5100 430

Oil 5100 - 1065-1074 (NO TEST) bbls., 1st 24 hrs.

Fresh water 88' - H. FULL feet _____ feet
669-2 B.P.H.A.

Salt water 680 - H. FULL feet _____ feet

CASING AND TUBING	USED IN DRILLING	LEFT IN WELL	PACKERS
Size			Kind of Packer
16 <u>PIPE</u>	<u>18'</u>		
13			
10	<u>225</u> <u>833</u>		Size of
8 3/4	<u>225'</u>		
6 5/8			Depth set
5 3/16			
3			Perf. top
2			Perf. bottom
Liners Used			Perf. top
			Perf. bottom

CASING CEMENTED _____ SIZE _____ No. FT. _____ Date _____

NAME OF SERVICE COMPANY _____

COAL WAS ENCOUNTERED AT NONE FEET _____ INCHES

_____ FEET _____ INCHES FEET _____ INCHES

_____ FEET _____ INCHES FEET _____ INCHES

Drillers' Names LUCIAN MESSENGER - LYNETT McCOMAS

Remarks: DRILLING AT 1100' OWN BRUDDER

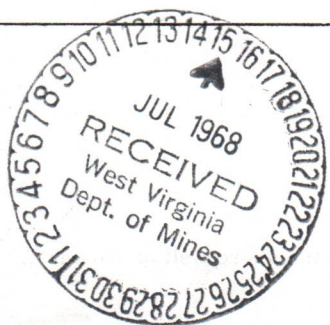

7-8-68
DATE

H. A. Hobbins
DISTRICT WELL INSPECTOR

01/12/2024

B-5

STATE OF WEST VIRGINIA
DEPARTMENT OF MINES
OIL AND GAS WELLS DIVISION

INSPECTOR'S WELL REPORT

Permit No. W.R. 657

Oil or Gas Well _____
(KIND)

Company <u>CARLE SMITH, INC.</u>	CASING AND TUBING	USED IN DRILLING	LEFT IN WELL	PACKERS
	Address <u>SANDYVILLE, W.VA.</u>	Size		
Farm <u>W.H. WHEATON</u>	16 <u>PIPE</u>	<u>18'</u>		
Well No. <u>I</u>	13			
District <u>BURNING SPRINGS</u> County <u>WIRT</u>	10	<u>225</u>		Size of
Drilling commenced <u>6-21-68</u>	8 1/4	<u>833</u>		
Drilling completed _____ Total depth _____	6 5/8	<u>1213</u>		Depth set
Date shot _____ Depth of shot _____	5 3/16	<u>1398</u>		
Initial open flow _____ /10ths Water in _____ Inch	3			Perf. top
Open flow after tubing _____ /10ths Merc. in _____ Inch	2			Perf. bottom
Volume _____ Cu. Ft.	Liners Used			Perf. top
Rock pressure _____ lbs. _____ hrs.				Perf. bottom
Oil <u>SHOW-1065-1074</u> _____ bbls., 1st 24 hrs.	CASING CEMENTED _____ SIZE _____ No. FT. _____ Date _____			
Fresh water <u>80' H. FULL</u> _____ feet _____ feet	NAME OF SERVICE COMPANY _____			
Salt water <u>680' H. FULL</u> _____ feet <u>1325 GOOD</u> _____ feet	COAL WAS ENCOUNTERED AT <u>NINE</u> FEET _____ INCHES			
	_____ FEET _____ INCHES _____ FEET _____ INCHES			
	_____ FEET _____ INCHES _____ FEET _____ INCHES			

Drillers' Names LUCIAN MESSENGER - LYNETT MCOMAS

Remarks: OWN SPUDDER
6 5/8 LEAKING AT 1398' - RERUNNING WITH BTH. H. PACKER

7-77-68
DATE

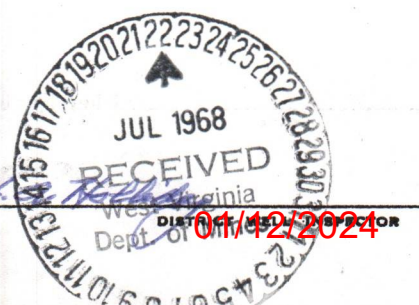

B-6

STATE OF WEST VIRGINIA
DEPARTMENT OF MINES
OIL AND GAS WELLS DIVISION

INSPECTOR'S WELL REPORT

Permit No. WIR-557

Oil or Gas Well _____
(KIND)

Company <u>CARLE SMITH, INC.</u>	CASING AND TUBING	USED IN DRILLING	LEFT IN WELL	PACKERS
	Address <u>SANDYVILLE, W. VA.</u>	Size		
Farm <u>W. H. WHEATON (100A)</u>	16" PIPE	18'	18'	Kind of Packer
Well No. <u>I</u>	13			
District <u>BOUNTING SPRINGS</u> County <u>WIRT</u>	10	225	225	Size of
Drilling commenced <u>6-21-68</u>	8 1/4	833	0	
Drilling completed <u>7-19-68</u> Total depth <u>1450'</u>	6 5/8	1231	0	Depth set
Date shot _____ Depth of shot _____	5 3/16			
Initial open flow _____ /10ths Water in _____ Inch	3- 1/2	1450	1450	Perf. top
Open flow after tubing _____ /10ths Merc. in _____ Inch	2			Perf. bottom
Volume _____ Cu. Ft.	Liners Used			Perf. top
Rock pressure _____ lbs. _____ hrs.				Perf. bottom
Oil _____ bbls., 1st 24 hrs.				
Fresh water <u>88' H. FULL</u> feet _____ feet _____				
Salt water <u>1145-1160</u> feet <u>1422-1425 H. FULL</u> feet _____				

90 SHS.
 CASING CEMENTED 4 1/2 SIZE 1450 No. FT. 7-25-68 Date
 NAME OF SERVICE COMPANY HOWELL
 COAL WAS ENCOUNTERED AT NONE FEET _____ INCHES
 _____ FEET _____ INCHES FEET _____ INCHES
 _____ FEET _____ INCHES FEET _____ INCHES

Drillers' Names LUCIAN MESSENGER - LYNETT M'COMAS

Remarks: PULLING 8 1/4
WILL FRAC IN UNISAND
OWN SPUDDER
OIL SHOW - 400
GAS " - 430
OIL " - 1065-1074
GAS " - 1268-1271
GAS/OIL " - 1350-1400
INH GAS/OIL " - 136
TOP BIG LINE - 1194-BTM - 1340
IN UNISAND - 1340-1400
7-23-68
 DATE

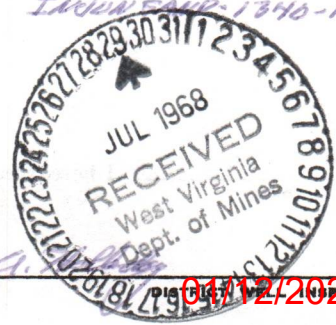

B-7

STATE OF WEST VIRGINIA
DEPARTMENT OF MINES
OIL AND GAS DIVISION

INSPECTOR'S PLUGGING REPORT

Permit No. WTR-557-P

Well No. 7

COMPANY CARLE SMITH, INC.

ADDRESS GAINVILLE, W. VA

FARM W. H. WHEATON (100A)

DISTRICT PURNING SPRINGS

COUNTY WIRT

Filling Material Used CR. STONE - R. CLAY CEMENT.

PLUGS USED AND DEPTH PLACED			BRIDGES	CASING AND TUBING		
CEMENT-THICKNESS	WOOD-SIZE	LEAD	CONSTRUCTION-LOCATION	RECOVERED	SIZE	LOST
<u>T.D. 1453</u>						
<u>FLAT COLLAR</u>	<u>1433</u>			<u>975</u>	<u>4 1/2</u>	<u>478'</u>
<u>CR. STONE</u>	<u>1433-1360</u>					
<u>2 SHS. CEM.</u>	<u>1360</u>					
<u>BRIDGE-CR STONE</u>	<u>1050-1025</u>					
<u>2 SHS. CEM.</u>	<u>1025</u>					
<u>4 1/2 RIPPED TOLLER</u>	<u>975</u>					

Drillers' Names WILLIAM LOWTHER

OWN SPUDDER

Remarks:



3-20-69
DATE

I hereby certify I visited the above well on this date.

H. A. Holliday
DISTRICT WELL INSPECTOR

01/12/2024

**STATE OF WEST VIRGINIA
DEPARTMENT OF MINES
OIL AND GAS WELLS DIVISION**

INSPECTOR'S WELL REPORT

Permit No. _____

Oil or Gas Well _____
(KIND)

	CASING AND TUBING	USED IN DRILLING	LEFT IN WELL	PACKERS
Company _____	Size			
Address _____	16			Kind of Packer _____
Farm _____	13			
Well No. _____	10			Size of _____
District _____ County _____	8 1/4			
Drilling commenced _____	6 5/8			Depth set _____
Drilling completed _____ Total depth _____	5 3/16			
Date shot _____ Depth of shot _____	3			Perf. top _____
Initial open flow _____ /10ths Water in _____ Inch	2			Perf. bottom _____
Open flow after tubing _____ /10ths Merc. in _____ Inch	Liners Used			Perf. top _____
Volume _____ Cu. Ft.				Perf. bottom _____
Rock pressure _____ lbs. _____ hrs.	CASING CEMENTED _____ SIZE _____ No. FT. _____ Date _____			
Oil _____ bbls., 1st 24 hrs.	NAME OF SERVICE COMPANY _____			
Fresh water _____ feet _____ feet	COAL WAS ENCOUNTERED AT _____ FEET _____ INCHES			
Salt water _____ feet _____ feet	_____ FEET _____ INCHES _____ FEET _____ INCHES			
	_____ FEET _____ INCHES _____ FEET _____ INCHES			

Drillers' Names _____

Remarks:

DATE

DISTRICT WELL INSPECTOR

01/12/2024



STATE OF WEST VIRGINIA
DEPARTMENT OF MINES
OIL AND GAS DIVISION

NOTICE OF INTENTION TO PLUG AND ABANDON WELL

(REQUIRED BY SECTION 9, ARTICLE 4, CHAPTER 22 OF THE CODE)

To THE DEPARTMENT OF MINES,
Charleston, W. Va.

Coal Operator _____

Address _____

Coal Owner _____

Address _____

Lease or Property Owner _____

Address _____

Carl E. Smith Inc. _____
Name of Well Operator

Sandyville, W. Va. _____
Complete Address

February 4, 1969 _____
Date

WELL TO BE ABANDONED
Burning Springs _____ District

Wirt _____ County

Well No. 1 _____

W. H. Weaton _____ Farm

Inspector Mr. Harry Holliday, Box 221, Grantsville, W. Va. Telephone 354-6145

TO BE NOTIFIED 24 HOURS IN ADVANCE OF PLUGGING OPERATIONS

Gentlemen:—

The undersigned well operator is about to abandon the above described well and will commence

the work of plugging and abandoning said well on the date inspector is notified (which date shall not be less than five days after the day on which this notice so mailed is received, or in due course should be received by the Department of Mines).

This notice is given you in order that your respective representatives may be present at the plugging and filling of said well. You are further notified that whether you are represented or not represented the undersigned will proceed on that date, or shortly thereafter, to plug and fill said well in the manner required by Section 10, Article 4, Chapter 22 of the Code and given in detail on the reverse side of this notice, in "Work Order."

This notice is being mailed by registered mail to each of you at the above addresses on the above date.

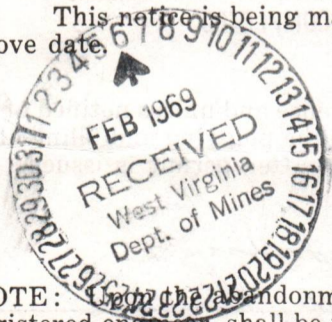

Very truly yours,

Well Operator

NOTE: Upon the abandonment of any well drilled prior to June 1, 1929, a plat prepared by a registered engineer, shall be filed with THREE COPIES OF APPLICATION, (OG-9) AND "WORK ORDER" AND TWO COPIES OF THE WELL RECORD, (OG-10). The map must show the district and county in which the tract of land is located, the name and acreage of same, the name or names of the owners and names of adjacent tracts and the location of the well to be abandoned, determined by survey with the courses and distances of such well from two permanent points or landmarks on said tract, in compliance with Rule 5 of the Rules and Regulations.

NOTE: In case plugging is not commenced within four months from the date of permit, same shall expire and be of no further force or effect.

NOTE: PERMIT IS NON TRANSFERABLE.

BLANKET BOND

WIR-552-P

Permit Number

AFFIDAVIT, FORM OG-8, MANNER WELL PLUGGED MUST BE SUBMITTED TO OBTAIN RELEASE OF WELL UNDER BOND

01/12/2024

PROPOSED MANNER OF PLUGGING AND FILLING WELL

(REQUIRED BY RULES AND REGULATIONS)

WEST VIRGINIA DEPARTMENT OF MINES

OIL AND GAS DIVISION

WORK ORDER

Well to be plugged and filled as follows:

Total Depth 1453'
Injun Sand 1340' To 1400'
4½" casing cemented with 80 sacks of cement
Float Collar at 1433'
Cracked stone 1433' to 1360'
2 sacks of cement on Cracked stone by bailer
Bridge at 1050' or 50' below where 4½" casing will be cut off.
Cracked stone 1050' to 1025'
2 sacks of cement on cracked stone by bailer
Pull 4½" casing from 1000' if possible
Clay from 1000' to 375'
Cracked stone 375' to 360'
5 sacks of cement on cracked stone by bailer
Fill with clay to 255' or 30' below seat of 10" casing
Cracked stone 255' to 240'
5 sacks of cement at 240'
Pull 10" casing from 224' 11" if possible
Fill with clay to 120'
Cracked stone 120' to 100'
15 sacks of cement on cracked stone
Fill with clay to 10' of surface
Piece of 7" O.D. casing from 10' of surface to 2½' above surface, filled with cracked stone and cement with metal plate fastened in cement with farm name, well no, day and date, and operators name stamped thereon.

To the Department of Mines
Coal Owner or Operator,
Lease or Property Owner.

IF PARTIAL PLUGGING
PLEASE SUBMIT REVISED WELL RECORD
WHEN WORK IS COMPLETED.

Gentlemen:

This "work order" is submitted for your approval and concurrence and unless notified of your disapproval or non-concurrence, the undersigned will proceed with the plugging and filling of said well in the above described manner on the date inspector is notified after permit is issued.

Very truly yours,

Carl E. Smith, Jr.
by Carl Smith, President

Well Operator

No objections have been filed by the coal owner or coal operator, or any available adjacent lease or property owners or interposed by the Department of Mines to the manner herein described for the plugging and filling of the well above mentioned. Therefore, the same is hereby approved this

7TH day of February, 1969.

01/12/2024

DEPARTMENT OF MINES
Oil and Gas Division

By: *Robert A. [Signature]*

NOTE: This "work order" shall be filed in triplicate, one copy for the files of the Department of Mines; one to be approved or corrected and returned to the well operator as his authority for plugging said well; and one for the well inspector.

Posted
B-10
FORM OG-8

STATE OF WEST VIRGINIA
DEPARTMENT OF MINES
OIL AND GAS DIVISION



AFFIDAVIT OF PLUGGING AND FILLING WELL

AFFIDAVIT SHOULD BE MADE IN TRIPPLICATE, ONE COPY MAILED TO THE DEPARTMENT, ONE COPY TO BE RETAINED BY THE WELL OPERATOR AND THE THIRD COPY (AND EXTRA COPIES IF REQUIRED) SHOULD BE MAILED TO EACH COAL OPERATOR AT THEIR RESPECTIVE ADDRESSES.

COAL OPERATOR OR OWNER	Carl E. Smith, Inc.
NAME OF WELL OPERATOR	Sandyville, West Virginia
ADDRESS	COMPLETE ADDRESS
COAL OPERATOR OR OWNER	April 2, 1969
ADDRESS	WELL AND LOCATION
LEASE OR PROPERTY OWNER	Burning Springs District
ADDRESS	Wirt County
	Well No. 1
	W. H. Wheaton Farm

STATE INSPECTOR SUPERVISING PLUGGING Mr. Harry Holliday

AFFIDAVIT

STATE OF WEST VIRGINIA, }
County of Jackson } SS:

James Kibble and William Lowther
being first duly sworn according to law depose and say that they are experienced in the work of plugging and filling oil and gas wells and were employed by Carl E. Smith, Inc., well operator, and participated in the work of plugging and filling the above well, that said work was commenced on the 18 day of March, 1969, and that the well was plugged and filled in the following manner:

SAND OR ZONE RECORD	FILLING MATERIAL	PLUGS USED	CASING	
			CSG PULLED	CSG LEFT IN
FORMATION	Filled with Clay from 1453 to 1433	SIZE & KIND		
	Set permanent bridge at 1025, filled with cracked stone, 2 sacks of cement on cracked stone.			
	Cut 4 1/2" casing at 975', Filled Clay from 975' to 375'. Filled with cracked stone 375' to 360'			
	5 sacks of cement on cracked stone. Filled with Clay from 255' below seat of 10" casing. Filled with cracked stone 255' to 240'. 5 sacks of cement at 240'. Pulled 10" casing from 224', Filled with Clay to 120'. Filled with cracked stone 120' to 100'. Put 15 sacks of cement on cracked stone, filled with Clay to 10' of surface. Erect Marker, Rule 12 1963.			
COAL SEAMS		DESCRIPTION OF MONUMENT		
(NAME)				
(NAME)				
(NAME)				
(NAME)				

and that the work of plugging and filling said well was completed on the 28 day of March, 1969.

And further deponents saith not.

Sworn to and subscribed before me this 4th day of April, 1969.

James Kibble
William Lowther
Admiral C. Davis
01/12/2024

My commission expires:
My Commission Expires Jan. 2, 1973

Notary Public.
Permit No. WIR-552-P



Faint, mostly illegible text covering the upper and middle sections of the document.

Additional faint, illegible text in the lower middle section of the page.

Faint text at the bottom of the page, including a date stamp.

01/12/2024

WIS-332-F

STATE OF WEST VIRGINIA
DEPARTMENT OF MINES
OIL AND GAS WELLS DIVISION

INSPECTOR'S WELL REPORT

Permit No. WI

Oil or Gas Well _____
(KIND)

Company _____ Address _____ Farm _____ Well No. _____ District _____ County _____ Drilling commenced _____ Drilling completed _____ Total depth _____ Date shot _____ Depth of shot _____ Initial open flow _____ /10ths Water in _____ Inch Open flow after tubing _____ /10ths Merc. in _____ Inch Volume _____ Cu. Ft. Rock pressure _____ lbs. _____ hrs. Oil _____ bbls., 1st 24 hrs. Fresh water _____ feet _____ feet Salt water _____ feet _____ feet	CASING AND TUBING	USED IN DRILLING	LEFT IN WELL	PACKERS
	Size			Kind of Packer _____
	16			
	13			
	10			Size of _____
	8 1/4			
	6 5/8			Depth set _____
	5 3/16			
	3			Perf. top _____
	2			Perf. bottom _____
	Liners Used _____			Perf. top _____
				Perf. bottom _____
	CASING CEMENTED _____ SIZE _____ No. FT. _____ Date _____			
	NAME OF SERVICE COMPANY _____			
	COAL WAS ENCOUNTERED AT _____ FEET _____ INCHES			
	_____ FEET _____ INCHES _____ FEET _____ INCHES			
	_____ FEET _____ INCHES _____ FEET _____ INCHES			

Drillers' Names _____

Remarks:

DATE

DISTRICT WELL INSPECTOR

01/12/2024

B12



State of West Virginia
Department of Mines
Oil and Gas Division
Charleston 5

April 29, 1969

Carl E. Smith, Inc.
Sandyville, W. Va. 25275

IN RE: Permit WIR-552-P
Farm W. H. Wheaton
Well No. 1
District Byrning Springs
County Wirt

Gentlemen:

The final inspection report for the Well which is described above has been received in this office.

Please be advised that the Well which is covered by the above permit number has been released under your Blanket Bond.

Very truly yours,

Deputy Director
Oil and Gas Wells Division

b

c-7

STATE OF WEST VIRGINIA
DEPARTMENT OF MINES
OIL AND GAS DIVISION



INSPECTOR'S PLUGGING REPORT

Permit No. WIR-552-P (2ND REPORT) Well No. 1817

COMPANY CARLE SMITH, INC. ADDRESS SANDYVILLE, W. VA.

FARM W. H. WHEATON (100A) DISTRICT BURNING SPRINGS COUNTY WIRT

Filling Material Used CR. STONE - RED CLAY - CEMENT

Liner		Location	Amount	Packer	Location		
PLUGS USED AND DEPTH PLACED			BRIDGES		CASING AND TUBING		
CEMENT-THICKNESS	WOOD-SIZE	LEAD	CONSTRUCTION-LOCATION		RECOVERED	SIZE	LOST
3-21-69	R. CLAY	1000'-375'			975'	4 1/2	475'
	CR. STONE	375-360			225-10'	10"	0
	5 SHS. CEM. 10' PLUG	360-350					
	R. CLAY	350-255					
	CR. STONE	255-240					
3-22-69	5 SHS. CEM. 10' PLUG	240-230					
	START 10" CSG.						
	R. CLAY	230-170					
3-25-69	CR. STONE	170-100					
	15 SHS. CEM. 15' PLUG	100-85'					

Drillers' Names WILLIAM LORTHER

OWN SPUDDER

Remarks:

13" HOLE PLUGGED AS 15" PIPE WAS PULLED

3-25-69 I hereby certify I visited the above well on this date.
DATE

H.A. Holliday

DISTRICT WELL INSPECTOR

01/12/2024

STATE OF WEST VIRGINIA
DEPARTMENT OF MINES
OIL AND GAS WELLS DIVISION

INSPECTOR'S WELL REPORT

Permit No. _____

Oil or Gas Well _____
(KIND)

Company _____ Address _____ Farm _____ Well No. _____ District _____ County _____ Drilling commenced _____ Drilling completed _____ Total depth _____ Date shot _____ Depth of shot _____ Initial open flow _____/10ths Water in _____ Inch Open flow after tubing _____/10ths Merc. in _____ Inch Volume _____ Cu. Ft. Rock pressure _____ lbs. _____ hrs. Oil _____ bbls., 1st 24 hrs. Fresh water _____ feet _____ feet Salt water _____ feet _____ feet	CASING AND TUBING	USED IN DRILLING	LEFT IN WELL	PACKERS
	Size 16 13 10 8 1/4 6 5/8 5 3/16 3 2 Liners Used _____			
CASING CEMENTED _____ SIZE _____ No. FT. _____ Date _____				
NAME OF SERVICE COMPANY _____				
COAL WAS ENCOUNTERED AT _____ FEET _____ INCHES				
_____ FEET _____ INCHES _____ FEET _____ INCHES				
_____ FEET _____ INCHES _____ FEET _____ INCHES				

Drillers' Names _____

Remarks:

DATE _____

DISTRICT WELL INSPECTOR _____

01/12/2024

**STATE OF WEST VIRGINIA
DEPARTMENT OF MINES
OIL AND GAS WELLS DIVISION**

INSPECTOR'S WELL REPORT

Permit No. _____

Oil or Gas Well _____
(KIND)

Company _____ Address _____ Farm _____ Well No. _____ District _____ County _____ Drilling commenced _____ Drilling completed _____ Total depth _____ Date shot _____ Depth of shot _____ Initial open flow _____ /10ths Water in _____ Inch Open flow after tubing _____ /10ths Merc. in _____ Inch Volume _____ Cu. Ft. Rock pressure _____ lbs. _____ hrs. Oil _____ bbls., 1st 24 hrs. Fresh water _____ feet _____ feet Salt water _____ feet _____ feet	CASING AND TUBING	USED IN DRILLING	LEFT IN WELL	PACKERS
	Size			Kind of Packer _____
	16			
	13			
	10			Size of _____
	8 1/4			
	6 5/8			Depth set _____
	5 3/16			
	3			Perf. top _____
	2			Perf. bottom _____
	Liners Used			Perf. top _____
				Perf. bottom _____
	CASING CEMENTED _____ SIZE _____ No. FT. _____ Date _____			
	NAME OF SERVICE COMPANY _____			
	COAL WAS ENCOUNTERED AT _____ FEET _____ INCHES			
	_____ FEET _____ INCHES _____ FEET _____ INCHES			
	_____ FEET _____ INCHES _____ FEET _____ INCHES			

Drillers' Names _____

Remarks:

DATE

DISTRICT WELL INSPECTOR

01/12/2024

6/11/68

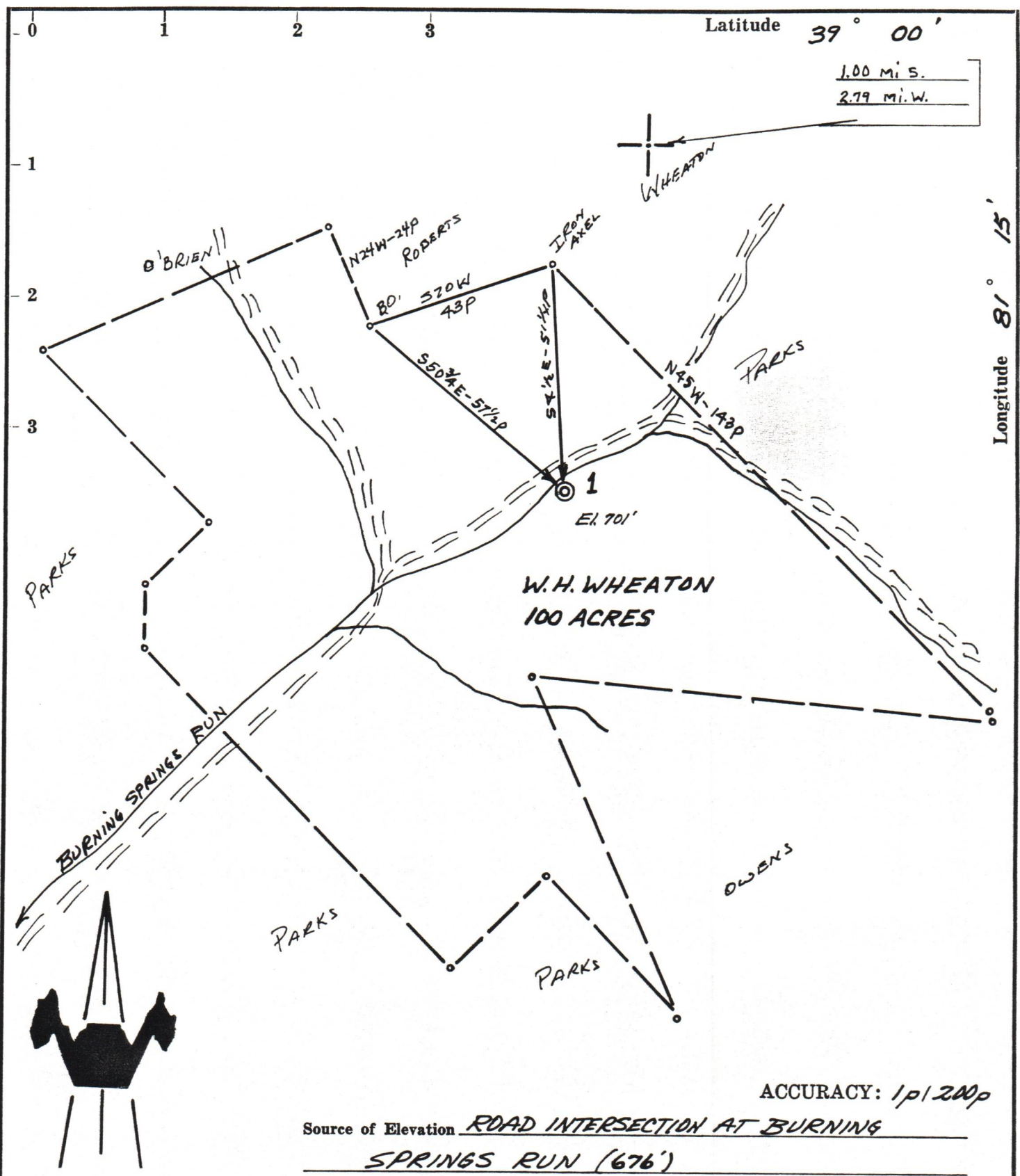

ACCURACY: 1/200p

Source of Elevation ROAD INTERSECTION AT BURNING SPRINGS RUN (676')

I, the undersigned, hereby certify that this map is correct to the best of my knowledge and belief and shows all the information required by paragraph 6 of the rules and regulations of the oil and gas section of the mining laws of West Virginia.

- New Location
- Drill Deeper
- Abandonment
- Fracture
- Redrill

plugging issued 2-7-69

Chet Waterman

Company CARL E. SMITH, INC.
 Address SANDYVILLE, W. VA.
 Farm W.H. WHEATON
 Tract _____ Acres 100 Lease No. _____
 Well (Farm) No. 1 Serial No. _____
 Elevation (Spirit Level) 701'
 Quadrangle SPENCER
 County WIRT District BURNING SPRINGS
 Engineer CHET WATERMAN
 Engineer's Registration No. 3788
 File No. 68003-95 Drawing No. _____
 Date 6/6/68 Scale 1" = 30p

STATE OF WEST VIRGINIA
DEPARTMENT OF MINES
OIL AND GAS DIVISION
CHARLESTON

WELL LOCATION MAP
FILE NO. WIR-552-P

01/12/2024

+ Denotes location of well on United States Topographic Maps, scale 1 to 62,500, latitude and longitude lines being represented by border lines as shown.

— Denotes one inch spaces on border line of original tracing.