



STATE OF WEST VIRGINIA  
DEPARTMENT OF MINES

RECEIVED

OCT 31 1972 - CEN

OIL & GAS DIVISION  
DEPT. OF MINES

Oil and Gas Division

OIL AND GAS WELL PERMIT APPLICATION

TO THE DEPARTMENT OF MINES,  
Charleston, W. Va.

DATE October 31, 1972

Surface Owner John Gerwig

Company Apollo Petroleum Corporation

Address Charleston, W. Va.

Address Box 51, Spencer, W. Va.

Mineral Owner Nina Somerville, et al

Farm Nina Somerville Acres 88

Address 20759 Fairmont Blvd.

Location (waters) Big Run of Reedy Creek

Address Shaker Heights

Well No. 425 Elevation 839'

Coal Owner None

District Reedy County Wirt

Address \_\_\_\_\_

Coal Operator None

Quadrangle Spencer

Address \_\_\_\_\_

THIS PERMIT MUST BE POSTED AT THE WELL SITE

All provisions being in accordance with Chapter 22, of the W. Va. Code, the location is hereby approved for drilling. This permit shall expire if operations have not commenced by 3-1-73

~~Deputy Director~~ Oil & Gas Division

INSPECTOR TO BE NOTIFIED Feed Burdette  
Sissonville, W. Va. PH: 984-9263

GENTLEMEN:

The undersigned well operator is entitled to drill upon the above named farm or tract of land for oil and gas, having fee title thereto, (or as the case may be) under grant or lease dated October 18 19 72 by Glen W. Roberts made to Apollo Petroleum Corp. and recorded on the \_\_\_\_\_ day of \_\_\_\_\_ 19\_\_\_\_, in \_\_\_\_\_ County, Book \_\_\_\_\_ Page \_\_\_\_\_

XX NEW WELL \_\_\_\_\_ DRILL DEEPER \_\_\_\_\_ REDRILL \_\_\_\_\_ FRACTURE OR STIMULATE \_\_\_\_\_ OIL AND GAS WELL ORIGINALLY DRILLED BEFORE JUNE 5, 1969.

The enclosed plat was prepared by a registered engineer or licensed land surveyor and all coal owners and/or operators have been notified as of the above date.

The above named coal owners and/or operator are hereby notified that any objection they wish to make, or are required to make by Section 3 of the Code, must be received by, or filed with the Department of Mines within ten (10) days. \*

Copies of this notice and the enclosed plat were mailed by registered mail, or delivered to the above named coal operators or coal owners at their above shown respective address \_\_\_\_\_ day \_\_\_\_\_ before, or on the same day with the mailing or delivery of this copy to the Department of Mines at Charleston, West Virginia.

Very truly yours, APOLLO PETROLEUM CORPORATION

(Sign Name) William D. Spurlin  
Well Operator

Address  
of  
Well Operator

Box 51  
Street  
Spencer  
City or Town  
West Virginia  
State

01/26/2024

\*SECTION 3 . . . If no objections are filed or found by the Department of mines, within said period of ten days from the receipt of notice and plat by the department of mines, to said proposed location, the department shall forthwith issue to the well operator a permit reciting the filing of such plat, that no objections have been made by the coal operators or found thereto by the department and that the same is approved and the well operator authorized to proceed.

WIRT-608

PERMIT NUMBER

BLANKET BOND

**THIS IS AN ESTIMATE ONLY  
ACTUAL INFORMATION WILL BE SUBMITTED ON OG-10 UPON COMPLETION**

PROPOSED WORK ORDER TO XX DRILL \_\_\_\_\_ DEEPEN \_\_\_\_\_ FRACTURE-STIMULATE \_\_\_\_\_  
 DRILLING CONTRACTOR: (If Known) RESPONSIBLE AGENT:  
 NAME F. W. A. Drilling Co. NAME R. L. Mann  
 ADDRESS Elkview, W. Va. ADDRESS Box 51, Spencer, W. Va.  
 TELEPHONE 965-5201 TELEPHONE 927-1148  
 ESTIMATED DEPTH OF COMPLETED WELL: 2,400' ROTARY XX CABLE TOOLS \_\_\_\_\_  
 PROPOSED GEOLOGICAL FORMATION: Berea  
 TYPE OF WELL: OIL \_\_\_\_\_ GAS \_\_\_\_\_ COMB. XX STORAGE \_\_\_\_\_ DISPOSAL \_\_\_\_\_  
 RECYCLING \_\_\_\_\_ WATER FLOOD \_\_\_\_\_ OTHER \_\_\_\_\_

TENTATIVE CASING PROGRAM:

CASING AND TUBING SIZE	USED FOR DRILLING	LEFT IN WELL	CEMENT FILL UP OR SACKS - CUBIC FT.
20 - 16			
13 - 10			
9 - 5/8			
8 - 5/8	250'	250'	To Surface
7			
5 1/2			
4 1/2	2,400'	2,400'	90 Sacks Cement
3			Perf. Top
2			Perf. Bottom
Liners			Perf. Top
			Perf. Bottom

APPROXIMATE FRESH WATER DEPTHS 100' to 200' FEET SALT WATER \_\_\_\_\_ FEET  
 APPROXIMATE COAL DEPTHS None  
 IS COAL BEING MINED IN THE AREA? No BY WHOM? \_\_\_\_\_

TO DRILL:

\* SUBMIT FIVE (5) COPIES OF OG - 1, \$100.00 PERMIT FEE, PERFORMANCE BOND AND PERMANENT COPY OF PLAT.

TO DRILL DEEPER OR REDRILL:

SUBMIT FIVE (5) COPIES OF OG - 1, SHOWING ORIGINAL PERMIT NUMBER AND PERFORMANCE BOND. ON WELLS DRILLED PRIOR TO 1929, A PERMANENT COPY OF THE PLAT AND THE ORIGINAL WELL RECORD MUST ALSO BE SUBMITTED.

TO FRACTURE - STIMULATE:

OIL AND/OR GAS WELL ORIGINALLY DRILLED BEFORE JUNE 5, 1929, FIVE (5) COPIES OG - 1, PERFORMANCE BOND, PERMANENT PLAT AND ORIGINAL WELL RECORD.

OIL AND/OR GAS WELL ORIGINALLY DRILLED ON AND/OR AFTER JUNE 5, 1929, FIVE COPIES OG - 1, SHOWING ORIGINAL PERMIT NUMBER, AND PERFORMANCE BOND.

Required forms must be filed within ninety (90) days of completion for bond release. Inspector to be notified twenty-four (24) hours in advance.

The following waiver must be completed by the coal operator if the permit is to be issued within ten days of receipt thereof.

WAIVER: I the undersigned, Agent for \_\_\_\_\_ Coal Company, Owner or Operator of the coal under this lease have examined and place on our mine maps this proposed well location.

We the \_\_\_\_\_ Coal Company have no objections to said well being drilled at this location, providing operator has complied with all rules and regulations in Articles 4, 5, and 7, Chapter 22 of the West Virginia Code.

For Coal Company

Official Title

01/26/2024



**RECEIVED**

MAY 9 1974

STATE OF WEST VIRGINIA  
DEPARTMENT OF MINES

**Oil and Gas Division DEPT. OF MINES**

**WELL RECORD**

Rotary  Oil \_\_\_\_\_  
Cable \_\_\_\_\_ Gas \_\_\_\_\_  
Recycling \_\_\_\_\_ Comb. \_\_\_\_\_  
Water Flood \_\_\_\_\_ Storage \_\_\_\_\_  
Disposal \_\_\_\_\_ **Dry** C. NOLL  
(Kind)

Quadrangle Spencer

Permit No. WIR-608

Company APOLLO PETROLEUM CORPORATION  
Address Box 51, Spencer, W. Va.  
Farm Nina Somerville Acres 88  
Location (waters) Big Run of Reedy Creek  
Well No. 425 Elev. 839'  
District Reedy County Wirt  
The surface of tract is owned in fee by \_\_\_\_\_  
John Gerwig  
Address \_\_\_\_\_  
Nina Somerville  
Mineral rights are owned by \_\_\_\_\_  
20759 Fairmont Blvd., Shaker Heights  
Address Cleveland, Ohio  
Drilling Commenced 10/30/72  
Drilling Completed 11/4/72  
Initial open flow \_\_\_\_\_ cu. ft. \_\_\_\_\_ bbls.  
Final production \_\_\_\_\_ cu. ft. per day \_\_\_\_\_ bbls.  
Well open \_\_\_\_\_ hrs. before test \_\_\_\_\_ RP.

Casing and Tubing	Used in Drilling	Left in Well	Cement fill up Cu. ft. (Sks.)
Size 20-16			
Cond. 13-10"			
9 5/8			
8 5/8	221'	221'	75 Sks.
7			
5 1/2			
4 1/2	2550'	2550'	125 Sks.
3			
2			
Liners Used			

Well treatment details:

Attach copy of cementing record.

Treated with 500 Gals. Acid, 650 Bbls. Gelled Water & 25,000# 20/40 Sand.

\* Well drilled with fluid - No water flows observed.

Coal was encountered at \_\_\_\_\_ Feet \_\_\_\_\_ Inches  
Fresh water \_\_\_\_\_ Feet \_\_\_\_\_ Salt Water \_\_\_\_\_ Feet  
Producing Sand Squaw Depth Perf. 2046-2058' (16)

Formation	Color	Hard or Soft	Top Feet	Bottom Feet	Oil, Gas or Water	* Remarks
Soil			0	40		
Red Rock			40	80		
Shale			80	120		
Sand			120	275		
Shale			275	450		
Sand			450	650		
Shale			650	775		
Sand			775	910		
Shale			910	1020		
Sand			1020	1360		
Shale			1360	1470		
Sand			1470	1590		
Shale			1590	1650		
Maxton Sand			1650	1715		
Shale & Red Rock			1715	1820		
Big Lime			1820	1860		
Big Injun			1860	2010		
Squaw Sand			2010	2115		
Shale			2115	2550		
Total Depth			2550			

01/26/2024

(over)

\* Indicates Electric Log tops in the remarks section.

Formation	Color	Hard or Soft	Top Feet	Bottom Feet	Oil, Gas or Water	* Remarks

01/26/2024

Date May 9, 19 74

APPROVED APOLLO PETROLEUM CORP., Owner

By *R. L. Mena*  
(Title)

B-2

STATE OF WEST VIRGINIA  
DEPARTMENT OF MINES  
OIL AND GAS WELLS DIVISION

RECEIVED

DEC 22 1972

OIL & GAS DIVISION  
DEPT. OF MINES

INSPECTOR'S WELL REPORT

Permit No. WIRT-612

Oil or Gas Well Gas  
(KIND)

Company	CASING AND TUBING	USED IN DRILLING	LEFT IN WELL	PACKERS
<u>National Petroleum Corporation</u>	Size			
<u>P. O. Bx 29228, Columbus, Ohio</u>				
<u>Farm A. Garretson 1-A</u>	16			Kind of Packer
<u>Well No. 1-A</u>	8	1100		
<u>District Spring Creek County Wirt</u>	10	296		Size of
<u>Drilling commenced</u>	8 1/4			
<u>Drilling completed</u>	6 5/8			Depth set
<u>Date shot</u>	5 3/16			
<u>Initial open flow</u>	3			Perf. top
<u>Open flow after tubing</u>	2			Perf. bottom
<u>Volume</u>	Liners Used			Perf. top
<u>Rock pressure</u>				Perf. bottom
<u>Fresh water</u>				
<u>Salt water</u>				

Drillers' Names \_\_\_\_\_

Remarks: Drilling at 1100 ft.  
Stonestreet Land Sompany Cable Tool drilling Contractor.

12/19/72  
DATE

Fred Burdette  
DISTRICT WELL INSPECTOR  
01/26/2024

STATE OF WEST VIRGINIA  
 DEPARTMENT OF MINES  
 OIL AND GAS WELLS DIVISION  
**INSPECTOR'S PLUGGING REPORT**

Permit No. \_\_\_\_\_ Well No. \_\_\_\_\_

COMPANY \_\_\_\_\_ ADDRESS \_\_\_\_\_

FARM \_\_\_\_\_ DISTRICT \_\_\_\_\_ COUNTY \_\_\_\_\_

Filling Material Used \_\_\_\_\_

Liner	Location	Amount	Packer	Location	
PLUGS USED AND DEPTH PLACED			BRIDGES	CASING AND TUBING	
CEMENT-THICKNESS	WOOD-SIZE	LEAD	CONSTRUCTION-LOCATION	RECOVERED	SIZE LOST

Drillers' Names \_\_\_\_\_

Remarks: \_\_\_\_\_

\_\_\_\_\_ I hereby certify I visited the above well on this date.

DATE

DISTRICT WELL INSPECTOR  
01/26/2024

B-3

STATE OF WEST VIRGINIA  
DEPARTMENT OF MINES  
OIL AND GAS WELLS DIVISION

RECEIVED

MAY 22 1974

INSPECTOR'S PLUGGING REPORT OIL & GAS DIVISION  
DEPT. OF MINES

Permit No. W1R-608-P

Well No. 425

COMPANY Apollo Petroleum Corp. ADDRESS Spencer, W. Va  
FARM Nina Somerville DISTRICT Reedy COUNTY Wirt

Filling Material Used \_\_\_\_\_

Liner	Location	Amount	Packer	Location		
PLUGS USED AND DEPTH PLACED			BRIDGES	CASING AND TUBING		
CEMENT-THICKNESS	WOOD-SIZE	LEAD	CONSTRUCTION-LOCATION	RECOVERED	SIZE	LOST

Drillers' Names \_\_\_\_\_

Remarks: \_\_\_\_\_

*Rigging up*

5-20-74  
DATE

I hereby certify I visited the above well on this date.

*Robert Wright*

DISTRICT WELL INSPECTOR  
01/26/2024

STATE OF WEST VIRGINIA  
DEPARTMENT OF MINES  
OIL AND GAS WELLS DIVISION

INSPECTOR'S WELL REPORT

Permit No. \_\_\_\_\_

Oil or Gas Well \_\_\_\_\_  
(KIND)

Company _____ Address _____ Farm _____ Well No. _____ District _____ County _____ Drilling commenced _____ Drilling completed _____ Total depth _____ Date shot _____ Depth of shot _____ Initial open flow _____ /10ths Water in _____ Inch Open flow after tubing _____ /10ths Merc. in _____ Inch Volume _____ Cu. Ft. Rock pressure _____ lbs. _____ hrs. Oil _____ bbls., 1st 24 hrs. Fresh water _____ feet _____ feet Salt water _____ feet _____ feet	CASING AND TUBING	USED IN DRILLING	LEFT IN WELL	PACKERS
	Size			Kind of Packer _____
	16			
	13			
	10			Size of _____
	8 1/4			
	6 5/8			Depth set _____
	5 3/16			
	3			Perf. top _____
	2			Perf. bottom _____
	Liners Used			Perf. top _____
				Perf. bottom _____

CASING CEMENTED \_\_\_\_\_ SIZE \_\_\_\_\_ No. FT. \_\_\_\_\_ Date \_\_\_\_\_

NAME OF SERVICE COMPANY \_\_\_\_\_

COAL WAS ENCOUNTERED AT \_\_\_\_\_ FEET \_\_\_\_\_ INCHES

\_\_\_\_\_ FEET \_\_\_\_\_ INCHES FEET \_\_\_\_\_ INCHES

\_\_\_\_\_ FEET \_\_\_\_\_ INCHES FEET \_\_\_\_\_ INCHES

Drillers' Names \_\_\_\_\_

Remarks: \_\_\_\_\_



B-4

STATE OF WEST VIRGINIA  
DEPARTMENT OF MINES  
OIL AND GAS WELLS DIVISION

RECEIVED

MAY 24 1974

OIL & GAS DIVISION  
INSPECTOR'S PLUGGING REPORT DEPT. OF MINES

Permit No. WV-608-P

Well No. 425

COMPANY Apollo Petroleum Corp. ADDRESS Box 51 Spencer W.Va

FARM Nina Somerville DISTRICT Reedy COUNTY Wirt

Filling Material Used Cement & Aquagel

PLUGS USED AND DEPTH PLACED			BRIDGES	CASING AND TUBING		
CEMENT-THICKNESS	WOOD-SIZE	LEAD	CONSTRUCTION-LOCATION	RECOVERED	SIZE	LOST
2170 - 2000	Cement			1178	4 1/2	992
2000 - 1178	Gel					
Ripped 4 1/2" Casing 1178'						
1178 - 1128	Cement					
1128 - 235	Gel					
235 - 205	Cement					
205 - 50	Gel					
50 - Surface	Cement					

Drillers' Names MANN & BONNETT

Ray Resources

Spudder

Remarks:

Well was partial plug when drilled from 2550' to 2170'

2170' 4 1/2" casing in hole

Commence plug - 5-21-74 - 9:00 a.m.

Complete plug - 5-21-74 - 7:00 p.m.

Well service inc. was used in plugging operation.

5-21-74

DATE

I hereby certify I visited the above well on this date.

Richard Knight

DISTRICT WELL INSPECTOR

01/26/2024

**STATE OF WEST VIRGINIA  
DEPARTMENT OF MINES  
OIL AND GAS WELLS DIVISION**

## INSPECTOR'S WELL REPORT

Permit No. W

Oil or Gas Well \_\_\_\_\_  
(KIND)

	CASING AND TUBING	USED IN DRILLING	LEFT IN WELL	PACKERS
Company _____	Size			
Address _____	16			Kind of Packer _____
Farm _____	13			
Well No. _____	10			Size of _____
District _____ County _____	8 1/4			
Drilling commenced _____	6 5/8			Depth set _____
Drilling completed _____ Total depth _____	5 3/16			
Date shot _____ Depth of shot _____	3			Perf. top _____
Initial open flow _____ /10ths Water in _____ Inch	2			Perf. bottom _____
Open flow after tubing _____ /10ths Merc. in _____ Inch	Liners Used			Perf. top _____
Volume _____ Cu. Ft.				Perf. bottom _____
Rock pressure _____ lbs. _____ hrs.	CASING CEMENTED _____ SIZE _____ No. FT. _____ Date _____			
Oil _____ bbls., 1st 24 hrs.	NAME OF SERVICE COMPANY _____			
Fresh water _____ feet _____ feet	COAL WAS ENCOUNTERED AT _____ FEET _____ INCHES			
Salt water _____ feet _____ feet	_____ FEET _____ INCHES FEET _____ INCHES			
	_____ FEET _____ INCHES FEET _____ INCHES			

Drillers' Names \_\_\_\_\_

Remarks: \_\_\_\_\_

DATE

DISTRICT WELL INSPECTOR

01/26/2024

B-5

STATE OF WEST VIRGINIA  
DEPARTMENT OF MINES  
OIL AND GAS WELLS DIVISION

**RECEIVED**  
SEP 17 1974  
OIL & GAS DIVISION  
**DEPT. OF MINES**

**INSPECTOR'S PLUGGING REPORT**

Permit No. W11-608-P Well No. 425

COMPANY Apollo Petroleum Corp. ADDRESS \_\_\_\_\_

FARM MINA Somerville DISTRICT Reedy COUNTY Wirt

Filling Material Used \_\_\_\_\_

Liner Location Amount Packer Location

PLUGS USED AND DEPTH PLACED			BRIDGES	CASING AND TUBING		
CEMENT-THICKNESS	WOOD-SIZE	LEAD	CONSTRUCTION-LOCATION	RECOVERED	SIZE	LOST

Drillers' Names \_\_\_\_\_

Remarks:

*Hold - NO IDENTIFICATION*

9-13-74  
DATE

I hereby certify I visited the above well on this date.

*[Signature]*  
DISTRICT WELL INSPECTOR  
01/26/2024

STATE OF WEST VIRGINIA  
DEPARTMENT OF MINES  
OIL AND GAS WELLS DIVISION

INSPECTOR'S WELL REPORT

Permit No. \_\_\_\_\_

Oil or Gas Well \_\_\_\_\_  
(KIND)

Company _____ Address _____ Farm _____ Well No. _____ District _____ County _____ Drilling commenced _____ Drilling completed _____ Total depth _____ Date shot _____ Depth of shot _____ Initial open flow _____ /10ths Water in _____ Inch Open flow after tubing _____ /10ths Merc. in _____ Inch Volume _____ Cu. Ft. Rock pressure _____ lbs. _____ hrs. Oil _____ bbls., 1st 24 hrs. Fresh water _____ feet _____ feet Salt water _____ feet _____ feet	CASING AND TUBING	USED IN DRILLING	LEFT IN WELL	PACKERS
	Size			Kind of Packer _____
	16			
	13			Size of _____
	10			Depth set _____
	8 1/4			Perf. top _____
	6 5/8			Perf. bottom _____
	5 3/16			Perf. top _____
	3			Perf. bottom _____
	2			
	Liners Used _____			
	CASING CEMENTED _____ SIZE _____ No. FT. _____ Date _____			
	NAME OF SERVICE COMPANY _____			
	COAL WAS ENCOUNTERED AT _____ FEET _____ INCHES			
	_____ FEET _____ INCHES _____ FEET _____ INCHES			
	_____ FEET _____ INCHES _____ FEET _____ INCHES			

Drillers' Names \_\_\_\_\_

Remarks:

DATE

01/26/2024  
DISTRICT WELL INSPECTOR

B-4



State of West Virginia

Department of Mines

Oil and Gas Division

Charleston 25305

July 23, 1974

JOHN ASHCRAFT  
Director

ROBERT L. DODD  
Deputy Director

K. Paul Goodnight  
Smithville,  
West Virginia 26178

PERMIT	<u>WIRT-608-P</u>
COMPANY	<u>Apollo Petroleum Corporation</u>
FARM	<u>Nina Somerville</u>
WELL NO	<u>425</u>
DISTRICT	<u>Reedy</u>
COUNTY	<u>Wirt</u>

Dear Sir:

Please make a final inspection of the well described above.

Very truly yours,

Robert L. Dodd

RLD/cl



**RECEIVED**

MAY 9 1974

**OIL & GAS DIVISION  
DEPT. OF MINES**

STATE OF WEST VIRGINIA  
DEPARTMENT OF MINES  
OIL AND GAS WELLS DIVISION

**NOTICE OF INTENTION TO PLUG AND ABANDON WELL**

(REQUIRED BY SECTION 9, ARTICLE 4, CHAPTER 22 OF THE CODE)

To THE DEPARTMENT OF MINES,  
Charleston, W. Va.

**APOLLO PETROLEUM CORPORATION**

Coal Operator	Name of Well Operator
Address	Complete Address
Coal Owner	Date
Address	WELL TO BE ABANDONED
Lease or Property Owner	Reedy District
Address	Wirt County
	Well No. 425
	Nina Somerville Farm

Inspector K. Paul Goodnight, Smithville, W.Va. 26178 Telephone 477-2455

**TO BE NOTIFIED 24 HOURS IN ADVANCE OF PLUGGING OPERATIONS**

Gentlemen:—

The undersigned well operator is about to abandon the above described well and will commence the work of plugging and abandoning said well on the date inspector is notified (which date shall not be less than five days after the day on which this notice so mailed is received, or in due course should be received by the Department of Mines).

This notice is given you in order that your respective representatives may be present at the plugging and filling of said well. You are further notified that whether you are represented or not represented the undersigned will proceed on that date, or shortly thereafter, to plug and fill said well in the manner required by Section 10, Article 4, Chapter 22 of the Code and given in detail on the reverse side of this notice, in "Work Order."

This notice is being mailed by registered mail to each of you at the above addresses on the above date.

Very truly yours,  
**APOLLO PETROLEUM CORPORATION**  
*William D. Evans*  
Well Operator

**NOTE:** Upon the abandonment of any well drilled prior to June 1, 1929, a plat prepared by a registered engineer, shall be filed with THREE COPIES OF APPLICATION, (OG-9) AND "WORK ORDER" AND TWO COPIES OF THE WELL RECORD, (OG-10). The map must show the district and county in which the tract of land is located, the name and acreage of same, the name or names of the owners and names of adjacent tracts and the location of the well to be abandoned, determined by survey with the courses and distances of such well from two permanent points or landmarks on said tract, in compliance with Rule 5 of the Rules and Regulations.

**NOTE:** In case plugging is not commenced within four months from the date of permit, same shall expire and be of no further force or effect.

**NOTE:** PERMIT IS NON TRANSFERABLE.

**BLANKET BOND**

WIRT-608 -P

Permit Number

AFFIDAVIT, FORM OG-8, MANNER WELL PLUGGED MUST BE SUBMITTED TO OBTAIN RELEASE OF WELL UNDER BOND.

01/26/2024

PROPOSED MANNER OF PLUGGING AND FILLING WELL

(REQUIRED BY RULES AND REGULATIONS)

WEST VIRGINIA DEPARTMENT OF MINES

OIL AND GAS DIVISION

WORK ORDER

Well to be plugged and filled as follows:

- 4-1/2" Casing set at total depth of 2550'.
- Set cement plug in 4-1/2" Casing from T.D. to 50' above perforations.
- Cut off 4-1/2" Casing at lowest free point.
- Set cement plug across cut off.
- Set cement plug from 235' to 205' at bottom of 8-5/8" Casing!
- Set 20' cement plug in top of 8-5/8" Casing with monument above ground level.

To the Department of Mines  
Coal Owner or Operator,  
Lease or Property Owner.

**IF PARTIAL PLUGGING  
PLEASE SUBMIT REVISED WELL RECORD  
WHEN WORK IS COMPLETED.**

Gentlemen:

This "work order" is submitted for your approval and concurrence and unless notified of your disapproval or non-concurrence, the undersigned will proceed with the plugging and filling of said well in the above described manner on the date inspector is notified after permit is issued.

Very truly yours,

\_\_\_\_\_  
Well Operator

No objections have been filed by the coal owner or coal operator, or any available adjacent lease or property owners or interposed by the Department of Mines to the manner herein described for the plugging and filling of the well above mentioned. Therefore, the same is hereby approved this

9th day of May, 1974

DEPARTMENT OF MINES  
Oil and Gas Division

By: *Robert [Signature]*

01/26/2024

NOTE: This "work order" shall be filed in triplicate, one copy for the files of the Department of Mines; one to be approved or corrected and returned to the well operator as his authority for plugging said well; and one for the well inspector.

B-10

FORM OG-8

STATE OF WEST VIRGINIA  
DEPARTMENT OF MINES  
OIL AND GAS DIVISION

RECEIVED  
JUL 12 1974  
OIL & GAS DIVISION  
DEPT. OF MINES

AFFIDAVIT OF PLUGGING AND FILLING WELL

AFFIDAVIT SHOULD BE MADE IN TRIPPLICATE, ONE COPY MAILED TO THE DEPARTMENT, ONE COPY TO BE RETAINED BY THE WELL OPERATOR AND THE THIRD COPY (AND EXTRA COPIES IF REQUIRED) SHOULD BE MAILED TO EACH COAL OPERATOR AT THEIR RESPECTIVE ADDRESSES.

COAL OPERATOR OR OWNER	APOLLO PETROLEUM CORPORATION
ADDRESS	NAME OF WELL OPERATOR Box 51, Spencer, W. Va.
COAL OPERATOR OR OWNER	COMPLETE ADDRESS June 12 19 74
ADDRESS	WELL AND LOCATION Reedy District
LEASE OR PROPERTY OWNER 20759 Fairmont Blvd.	Wirt County
ADDRESS Shaker Heights Cleveland, Ohio 44118	Well No. 425 Nina Somerville Farm
STATE INSPECTOR SUPERVISING PLUGGING	K. Paul Goodnight

AFFIDAVIT

STATE OF WEST VIRGINIA,  
County of Wirt } ss:

R. L. Mann and J. D. Moore  
being first duly sworn according to law depose and say that they are experienced in the work of plugging and filling oil and gas wells and were employed by Apollo Petroleum Corp., well operator, and participated in the work of plugging and filling the above well, that said work was commenced on the 21 day of May, 19 74, and that the well was plugged and filled in the following manner:

SAND OR ZONE RECORD FORMATION	FILLING MATERIAL	PLUGS USED SIZE & KIND	CASING	
			CSG PULLED	CSG LEFT IN
TD - 2000	Cement	4-1/2"	1178'	992'
2000 - 1178	Gel			
1178 - 1128	Cement			
1128 - 235	Gel			
235 - 205	Cement			
205 - 50	Gel			
50 - 0	Cement			
COAL SEAMS	DESCRIPTION OF MONUMENT			
(NAME)	6" Pipe 30" above surface.			
(NAME)	Inscribed as prescribed by			
(NAME)	Section 2.14 - 1973 Edition			
(NAME)	Adm. Reg. 22-4, Series IV.			

and that the work of plugging and filling said well was completed on the 21 day of May, 19 74.

And further deponents saith not.

Sworn to and subscribed before me this 12 day of June, 19 74.

My commission expires:  
April 20, 1980

*R. L. Mann*  
*J. D. Moore*  
*William G. [Signature]*  
Notary Public.  
Permit No. WIR-608-P



STATE OF WEST VIRGINIA  
DEPARTMENT OF MINES  
AND GEOLOGICAL SURVEY

STATEMENT OF PLUGGING AND FILLING WELL

THIS STATEMENT IS TO BE FILED IN THE OFFICE OF THE STATE ENGINEER, DEPARTMENT OF MINES AND GEOLOGICAL SURVEY, AT CHARLESTON, WEST VIRGINIA, AT THE TIME THE WELL IS PLUGGED AND FILLED.

NAME OF WELL: \_\_\_\_\_  
COUNTY: \_\_\_\_\_  
TOWNSHIP: \_\_\_\_\_  
SECTION: \_\_\_\_\_  
RANGE: \_\_\_\_\_  
PLUGGED BY: \_\_\_\_\_  
DATE: \_\_\_\_\_

REASON FOR PLUGGING: \_\_\_\_\_  
METHOD OF PLUGGING: \_\_\_\_\_  
MATERIALS USED: \_\_\_\_\_  
DATE OF PLUGGING: \_\_\_\_\_

DEPTH (FEET)	DIAMETER (INCHES)	PLUGGING MATERIAL
0 - 10	4	Concrete
10 - 20	4	Concrete
20 - 30	4	Concrete
30 - 40	4	Concrete
40 - 50	4	Concrete
50 - 60	4	Concrete
60 - 70	4	Concrete
70 - 80	4	Concrete
80 - 90	4	Concrete
90 - 100	4	Concrete

PLUGGING MATERIALS USED: \_\_\_\_\_  
DATE OF PLUGGING: \_\_\_\_\_  
PLUGGED BY: \_\_\_\_\_

STATE ENGINEER: \_\_\_\_\_  
DATE: \_\_\_\_\_  
01/26/2024

B-11

STATE OF WEST VIRGINIA  
DEPARTMENT OF MINES  
OIL AND GAS WELLS DIVISION

RECEIVED

APR 29 1976

OIL & GAS DIVISION  
DEPT. OF MINES  
INSPECTOR'S PLUGGING REPORT

Permit No. Wir-608-P

Well No. 425

COMPANY Apollo Petroleum Corp ADDRESS \_\_\_\_\_

FARM NINA Somerville DISTRICT Reedy COUNTY Wirt

Filling Material Used \_\_\_\_\_

PLUGS USED AND DEPTH PLACED			BRIDGES	CASING AND TUBING		
Liner	Location	Amount	Packer	Location		
CEMENT-THICKNESS	WOOD-SIZE	LEAD	CONSTRUCTION-LOCATION	RECOVERED	SIZE	LOST

Drillers' Names \_\_\_\_\_

Remarks: \_\_\_\_\_

*Rel-*

4-27-76 I hereby certify I visited the above well on this date.

DATE

*B. J. Fordnight*  
DISTRICT WELL INSPECTOR

01/26/2024

STATE OF WEST VIRGINIA  
DEPARTMENT OF MINES  
OIL AND GAS WELLS DIVISION

## INSPECTOR'S WELL REPORT

Permit No. \_\_\_\_\_

Oil or Gas Well \_\_\_\_\_  
(KIND)

	CASING AND TUBING	USED IN DRILLING	LEFT IN WELL	PACKERS
Company _____	Size			
Address _____	16			Kind of Packer _____
Farm _____	13			
Well No. _____	10			Size of _____
District _____ County _____	8 1/4			
Drilling commenced _____	6 5/8			Depth set _____
Drilling completed _____ Total depth _____	5 3/16			
Date shot _____ Depth of shot _____	3			Perf. top _____
Initial open flow _____ /10ths Water in _____ Inch	2			Perf. bottom _____
Open flow after tubing _____ /10ths Merc. in _____ Inch	Liners Used			Perf. top _____
Volume _____ Cu. Ft.				Perf. bottom _____
Rock pressure _____ lbs. _____ hrs.	CASING CEMENTED _____ SIZE _____ No. FT. _____ Date _____			
Oil _____ bbls., 1st 24 hrs.	NAME OF SERVICE COMPANY _____			
Fresh water _____ feet _____ feet	COAL WAS ENCOUNTERED AT _____ FEET _____ INCHES			
Salt water _____ feet _____ feet	_____ FEET _____ INCHES _____ FEET _____ INCHES			

Drillers' Names \_\_\_\_\_

Remarks:

DATE

DISTRICT WELL INSPECTOR

01/26/2024

B. W.



State of West Virginia

Department of Mines

Oil and Gas Division

Charleston 25305

April 29, 1976

Apollo Petroleum Corporation  
P.O. Box 51  
Spencer, W.Va. 25276

In Re:	Permit No.	<u>WIRT-608-P</u>
	Farm	<u>Nina Somerville</u>
	Well No.	<u>425</u>
	District	<u>Reedy</u>
	County	<u>Wirt</u>

Gentlemen:

The final inspection report for the well which is described above has been received in this office. Only the column checked below applies.

yyyyy The bond covering the well designated by the above permit number has been released under your Blanket Bond.

         Please return the enclosed cancelled bond which covered the well designated by the above permit number to the Surety Company who executed said bond in your behalf, in order that they may give you credit on their records.

Very truly yours,

Deputy Director  
Oil and Gas Division

RLD/ch

Enclosure:

01/26/2024

10/31/72 CEN

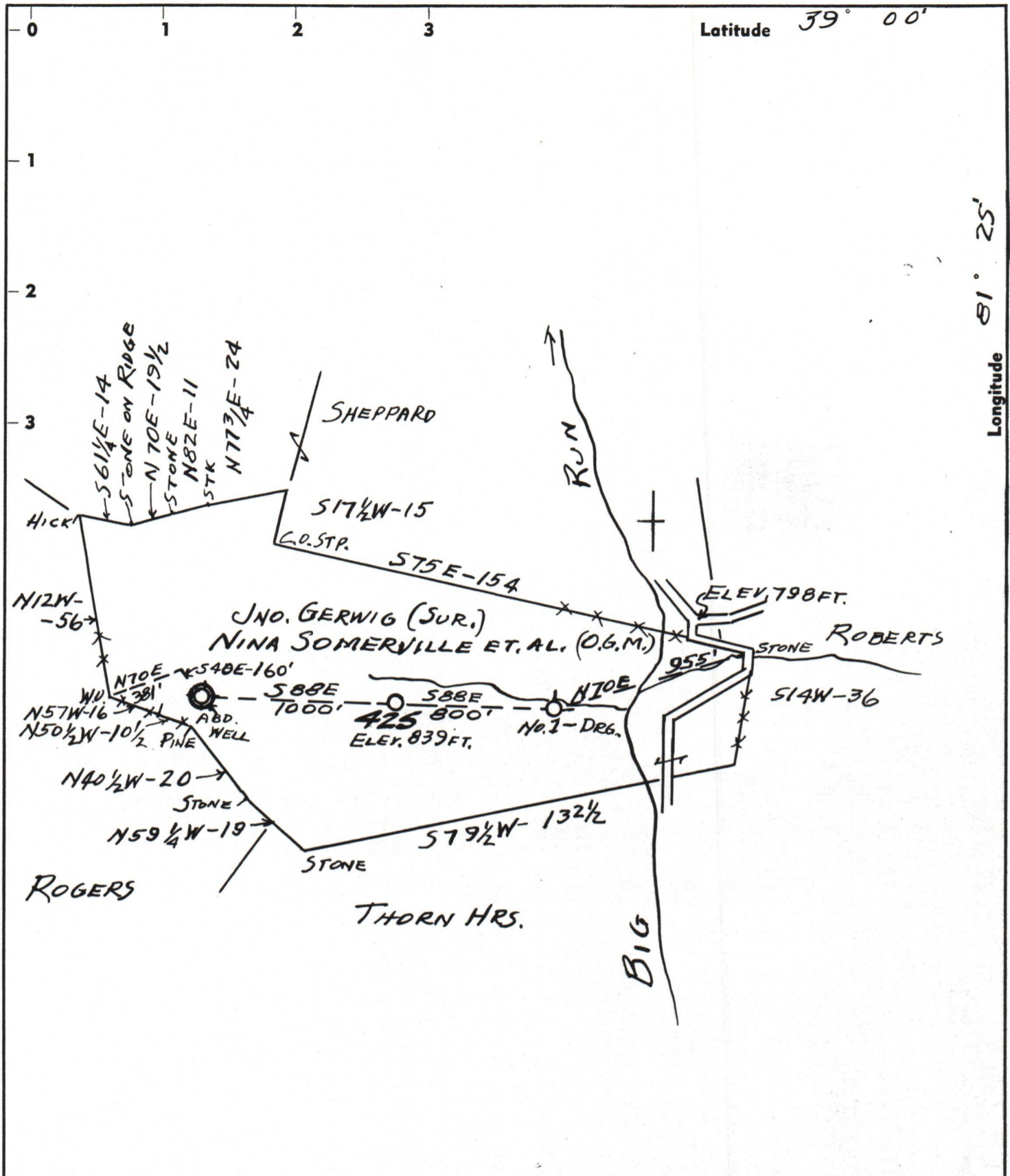

Source of Elev: U.S.G.S BM - 2900' NE at Road Junction - 798'  
 MINIMUM ERROR OF CLOSURE: 1 IN 200

New Location   
 Drill Deeper   
 Redrill   
 Abandonment  5-9-74

"I, the undersigned, hereby certify that this map is correct to the best of my knowledge and belief and shows all the information required by paragraph 5 of the rules and regulations of the oil and gas section of the mining laws of West Virginia."

Company APOLLO PETROLEUM CORP.  
 Address SPENCER, WEST VA.  
 Farm JNO. GERWIG (SUR.) NINA SOMERVILLE  
 Tract \_\_\_\_\_ Acres 88 Lease No. \_\_\_\_\_  
 Well (Farm) No. 425 Serial No. \_\_\_\_\_  
 Elevation (Spirit Level) 839 FT.  
 Quadrangle SPENCER  
 County WIRT District REEDY  
 Engineer Glenn Roberts  
 Engineer's Registration No. 860  
 File No. \_\_\_\_\_ Drawing No. \_\_\_\_\_  
 Date OCT. 28, 1972 Scale 1 IN = 40 POLES

STATE OF WEST VIRGINIA  
 DEPARTMENT OF MINES  
 OIL AND GAS DIVISION  
 CHARLESTON

WELL LOCATION MAP  
 FILE NO. Wirt-608-D 01/26/2024

+ Denotes location of well on United States Topographic Maps, scale 1 to 62,500, latitude and longitude lines being represented by border lines as shown.  
 - Denotes one inch spaces on border line of original tracing.  
 47 185