



STATE OF WEST VIRGINIA
DEPARTMENT OF MINES

RECEIVED
MAY 19 1976
OIL & GAS DIVISION
DEPT. OF MINES

Oil and Gas Division
OIL AND GAS WELL PERMIT APPLICATION

TO THE DEPARTMENT OF MINES,
Charleston, W. Va.

DATE April 1, 1976
RAY RESOURCES, DIVISION OF
Company FLYING DIAMOND OIL CORPORATION
Address 630 Commerce Square, Chas., W. Va. 25301
Farm C. H. Hill Acres 92.5
Location (waters) Branch of Fulls Fork
Well No. 581 (1) Elevation 878'
District Reedy County Wirt
Quadrangle Spencer

Surface Owner C. H. Hill, et al
Address _____
Mineral Owner Cabot Corporation
Address Charleston, W. Va.
Coal Owner _____
Address _____
Coal Operator _____
Address _____

THIS PERMIT MUST BE POSTED AT THE WELL SITE

All provisions being in accordance with Chapter 22.
of the W. Va. Code, the location is hereby approved
for drilling. This permit shall expire if
operations have not commenced by 9-19-76.

Paul Goodnight
Deputy Director - Oil & Gas Division

INSPECTOR TO BE NOTIFIED Paul Goodnight
PH: 477-2455 ADDRESS Smithville, W.Va.

GENTLEMEN:

The undersigned well operator is entitled to drill upon the above named farm or tract of land for oil and gas, having fee title thereto, (or as the case may be) under ~~assignment~~ ^{assignment} dated Sept. 2, 19 75 by Seneca Oil Company made to Ray Resources and recorded on the _____ day of _____ 19____, in _____ County, Book _____ Page _____

XX NEW WELL _____ DRILL DEEPER _____ REDRILL _____ FRACTURE OR STIMULATE
_____ OIL AND GAS WELL ORIGINALLY DRILLED BEFORE JUNE 5, 1969.

The enclosed plat was prepared by a registered engineer or licensed land surveyor and all coal owners and/or operators have been notified as of the above date.

The above named coal owners and/or operator are hereby notified that any objection they wish to make, or are required to make by Section 3 of the Code, must be received by, or filed with the Department of Mines within ten (10) days. *

Copies of this notice and the enclosed plat were mailed by registered mail, or delivered to the above named coal operators or coal owners at their above shown respective address _____ day _____ before, or on the same day with the mailing or delivery of this copy to the Department of Mines at Charleston, West Virginia.

Very truly yours, Tom R. Rozdolal
(Sign Name) _____
Well Operator

PLEASE SUBMIT COPIES OF ALL
GEOLOGICAL LOGS DIRECTLY TO:
West Virginia Geological and Economic Survey
P. O. Box 879
Morgantown, W. Va. 26505

Address _____
of _____
Well Operator _____
630 Commerce Square
Street
Charleston,
City or Town
West Virginia 25301
State

09/12/2024

*SECTION 3 . . . If no objections are filed or found by the Department of mines, within said period of ten days from the receipt of notice and plat by the department of mines, to said proposed location, the department shall forthwith issue to the well operator a permit reciting the filing of such plat, that no objections have been made by the coal operators or found thereto by the department and that the same is approved and the well operator authorized to proceed.

THIS IS AN ESTIMATE ONLY
ACTUAL INFORMATION WILL BE SUBMITTED ON OG-10 UPON COMPLETION

PROPOSED WORK ORDER TO XX DRILL _____ DEEPEN _____ FRACTURE-STIMULATE _____
 DRILLING CONTRACTOR: (If Known) _____ RESPONSIBLE AGENT: _____
 NAME Ray Resources _____ NAME Bill Endicott _____
 ADDRESS Charleston, W. Va. 25301 _____ ADDRESS P.O. Box 234 Culloden, W. Va. _____
 TELEPHONE 344-8393 _____ TELEPHONE 743-9067 _____
 ESTIMATED DEPTH OF COMPLETED WELL: 2570' _____ ROTARY XX _____ CABLE TOOLS _____
 PROPOSED GEOLOGICAL FORMATION: Berea _____
 TYPE OF WELL: OIL _____ GAS XX _____ COMB. _____ STORAGE _____ DISPOSAL _____
 RECYCLING _____ WATER FLOOD _____ OTHER _____

TENTATIVE CASING PROGRAM:

CASING AND TUBING SIZE	USED FOR DRILLING	LEFT IN WELL	CEMENT FILL UP OR SACKS - CUBIC FT.
20 - 16			
13 - 10 <u>11 3/4</u>	<u>30'</u>	<u>30'</u>	<u>To Surf.</u>
9 - 5/8			
8 - 5/8	<u>300'</u>	<u>300'</u>	<u>To Surf</u>
7			
5 1/2			
4 1/2	<u>2570'</u>	<u>2570'</u>	<u>50 Sks.</u>
3			Perf. Top
2			Perf. Bottom
Liners			Perf. Top
			Perf. Bottom

APPROXIMATE FRESH WATER DEPTHS 50 FEET _____ SALT WATER 1700 FEET _____
 APPROXIMATE COAL DEPTHS _____
 IS COAL BEING MINED IN THE AREA? No _____ BY WHOM? _____

TO DRILL:

SUBMIT FIVE (5) COPIES OF OG - 1, \$100.00 PERMIT FEE, PERFORMANCE BOND AND PERMANENT COPY OF PLAT.

TO DRILL DEEPER OR REDRILL:

SUBMIT FIVE (5) COPIES OF OG - 1, SHOWING ORIGINAL PERMIT NUMBER AND PERFORMANCE BOND. ON WELLS DRILLED PRIOR TO 1929, A PERMANENT COPY OF THE PLAT AND THE ORIGINAL WELL RECORD MUST ALSO BE SUBMITTED.

TO FRACTURE - STIMULATE:

OIL AND/OR GAS WELL ORIGINALLY DRILLED BEFORE JUNE 5, 1929, FIVE (5) COPIES OG - 1, PERFORMANCE BOND, PERMANENT PLAT AND ORIGINAL WELL RECORD.

OIL AND/OR GAS WELL ORIGINALLY DRILLED ON AND/OR AFTER JUNE 5, 1929, FIVE COPIES OG - 1, SHOWING ORIGINAL PERMIT NUMBER, AND PERFORMANCE BOND.

Required forms must be filed within ninety (90) days of completion for bond release. Inspector to be notified twenty-four (24) hours in advance.

The following waiver must be completed by the coal operator if the permit is to be issued within ten days of receipt thereof.

WAIVER: I the undersigned, Agent for _____ Coal Company, Owner or Operator of the coal under this lease have examined and place on our mine maps this proposed well location.

We the _____ Coal Company have no objections to said well being drilled at this location, providing operator has complied with all rules and regulations in Articles 4, 5, and 7, Chapter 22 of the West Virginia Code.

 For Coal Company

 Official Title

01/12/2024

B-1



RECEIVED

JUL 26 1976

STATE OF WEST VIRGINIA
DEPARTMENT OF MINES

OIL & GAS DIVISION
DEPT. OF MINES

Oil and Gas Division

WELL RECORD

Rotary XX Oil _____
Cable _____ Gas _____
Recycling _____ Comb. _____
Water Flood _____ Storage _____
Disposal _____ Dry _____
(Kind)

Quadrangle Spencer

Permit No. WIRT-685

RAY RESOURCES, DIVISION OF

Company FLYING DIAMOND OIL CORPORATION
Address 630 Commerce Sq., Chas., WV 25301
Farm C. H. Hill Acres 92.5
Location (waters) Branch of Fulls Fork
Well No. #581 Elev. 878'
District Reedy County Wirt
The surface of tract is owned in fee by C. H. Hill, et al
Address _____
Mineral rights are owned by Cabot Corporation
Address Charleston, W. Va.
Drilling Commenced 5-28-76
Drilling Completed 6-4-76
Initial open flow _____ cu. ft. _____ bbls.
Final production _____ cu. ft. per day _____ bbls.
Well open _____ hrs. before test _____ RP.

Casing and Tubing	Used in Drilling	Left in Well	Cement fill up Cu. ft. (Sks.)
Size 20-16			
Cond. 13-10"			
9 5/8			
8 5/8	296'	296'	To Surface
7			
5 1/2			
4 1/2	916'	916'	25 Sks.
3			
2			
Liners Used			

Well treatment details:

DRY HOLE - PLUGGED AND ABANDONED

Attach copy of cementing record.

Coal was encountered at _____ Feet _____ Inches
Fresh water _____ Feet _____ Salt Water _____ Feet _____
Producing Sand _____ Depth _____

Formation	Color	Hard or Soft	Top Feet	Bottom Feet	Oil, Gas or Water	* Remarks
Soil			0	7		
Red Rock & Shale			7	1250		
Salt Sand			1250	1820		
Lime			1820	2020		
Injun			2020	2200		
Shale			2200	2566		
Berea			2566	2569		
Shale			2569	2578	T.D.	

01/12/2024

(over)

* Indicates Electric Log tops in the remarks section.

Formation	Color	Hard or Soft	Top Feet	Bottom Feet	Oil, Gas or Water	* Remarks

01/12/2024

Date July 21, 1976

APPROVED RAY RESOURCES, DIVISION OF FLYING DIAMOND OIL CORPORATION, Owner

By

Ronald R. Upson, Jr.
(Title)
Gen Manager

B-2

STATE OF WEST VIRGINIA
DEPARTMENT OF MINES
OIL AND GAS WELLS DIVISION

RECEIVED

JUN 1 1976

OIL & GAS DIVISION
DEPT. OF MINES

INSPECTOR'S WELL REPORT

Permit No. Wir - 685

Oil or Gas Well _____
(KIND)

Company <u>Ray Resources Div of F.D.O.C</u>	CASING AND TUBING	USED IN DRILLING	LEFT IN WELL	PACKERS
Address _____	Size			
Farm <u>C. H Hill</u>	16			Kind of Packer _____
Well No. <u>581</u>	13			
District <u>Reedy</u> County <u>Wirt</u>	10			Size of _____
Drilling commenced _____	8 1/4			
Drilling completed _____ Total depth _____	6 5/8			Depth set _____
Date shot _____ Depth of shot _____	5 3/16			
Initial open flow _____ /10ths Water in _____ Inch	3			Perf. top _____
Open flow after tubing _____ /10ths Merc. in _____ Inch	2			Perf. bottom _____
Volume _____ Cu. Ft.	Liners Used _____			Perf. top _____
Rock pressure _____ lbs. _____ hrs.				Perf. bottom _____
Oil _____ bbls., 1st 24 hrs.	CASING CEMENTED _____ SIZE _____ No. FT. _____ Date _____			
Fresh water _____ feet _____ feet	NAME OF SERVICE COMPANY _____			
Salt water _____ feet _____ feet	COAL WAS ENCOUNTERED AT _____ FEET _____ INCHES			
	_____ FEET _____ INCHES _____ FEET _____ INCHES			
	_____ FEET _____ INCHES _____ FEET _____ INCHES			

Drillers' Names _____

Cont - F.W.A. Drilling Co Rotary

Remarks:

Plt & Permit - O.K

W. Res Notified
Joint Inspection - Ron Sandy

5-27-76

DATE

[Signature]

DISTRICT WELL INSPECTOR

01/12/2024

STATE OF WEST VIRGINIA
 DEPARTMENT OF MINES
 OIL AND GAS WELLS DIVISION
INSPECTOR'S PLUGGING REPORT

Permit No. _____ Well No. _____

COMPANY _____ ADDRESS _____

FARM _____ DISTRICT _____ COUNTY _____

Filling Material Used _____

Liner	Location	Amount	Packer	Location		
PLUGS USED AND DEPTH PLACED			BRIDGES	CASING AND TUBING		
CEMENT-THICKNESS	WOOD-SIZE	LEAD	CONSTRUCTION-LOCATION	RECOVERED	SIZE	LOST

Drillers' Names _____

Remarks: _____

_____ I hereby certify I visited the above well on this date.
DATE

DISTRICT WELL INSPECTOR
01/12/2024

B-3

STATE OF WEST VIRGINIA
DEPARTMENT OF MINES
OIL AND GAS WELLS DIVISION

RECEIVED

JUN 3 1976

OIL & GAS DIVISION
DEPT. OF MINES

INSPECTOR'S WELL REPORT

Permit No. Wir-685

Oil or Gas Well _____
(KIND)

Company <u>Ray Resources Div of F.D.O.C</u>	CASING AND TUBING	USED IN DRILLING	LEFT IN WELL	PACKERS
	Address _____	Size		
Farm <u>C.H. Hill</u>	16			Kind of Packer _____
Well No. <u>581</u>	13			
District <u>Reedy</u> County <u>Wirt</u>	10			Size of _____
Drilling commenced <u>5-29-76</u>	8 1/4 <u>8 5/8</u>	<u>303</u>		Depth set _____
Drilling completed _____ Total depth _____	6 5/8			
Date shot _____ Depth of shot _____	5 3/16			Perf. top _____
Initial open flow _____ /10ths Water in _____ Inch	3			Perf. bottom _____
Open flow after tubing _____ /10ths Merc. in _____ Inch	2			Perf. top _____
Volume _____ Cu. Ft.	Liners Used			Perf. bottom _____
Rock pressure _____ lbs. _____ hrs.	CASING CEMENTED <u>8 5/8</u> SIZE <u>303</u> No. FT. _____ Date _____ <u>Cem to Surface 100 BWT</u>			
Oil _____ bbls., 1st 24 hrs.	NAME OF SERVICE COMPANY <u>Dowell</u>			
Fresh water _____ feet _____ feet	COAL WAS ENCOUNTERED AT _____ FEET _____ INCHES			
Salt water _____ feet _____ feet	_____ FEET _____ INCHES _____ FEET _____ INCHES			

Drillers' Names MARKS

Cont - F.W.A Drilling Co Rotary - Fluid

Remarks:
Coming Out Hole - new Bit - 2240'

6-1-76
DATE

[Signature]
DISTRICT WELL INSPECTOR
01/12/2024

STATE OF WEST VIRGINIA
DEPARTMENT OF MINES
OIL AND GAS WELLS DIVISION
INSPECTOR'S PLUGGING REPORT

Permit No. _____

Well No. _____

COMPANY _____ ADDRESS _____

FARM _____ DISTRICT _____ COUNTY _____

Filling Material Used _____

Liner	Location	Amount	Packer	Location		
PLUGS USED AND DEPTH PLACED			BRIDGES	CASING AND TUBING		
CEMENT-THICKNESS	WOOD-SIZE	LEAD	CONSTRUCTION-LOCATION	RECOVERED	SIZE	LOST

Drillers' Names _____

Remarks: _____

_____ I hereby certify I visited the above well on this date.
DATE

DISTRICT WELL INSPECTOR

01/12/2024

STATE OF WEST VIRGINIA
DEPARTMENT OF MINES
OIL AND GAS WELLS DIVISION

RECEIVED

JUN 8 1976

OIL & GAS DIVISION
DEPT. OF MINES

INSPECTOR'S WELL REPORT

Permit No. Wir-685

Oil or Gas Well _____
(KIND)

Company <u>Ray Resources Div of F.D.O.C</u>	CASING AND TUBING	USED IN DRILLING	LEFT IN WELL	PACKERS
	Address _____	Size		
Farm <u>C.H. Hill</u>	16			
Well No. <u>581</u>	13			Size of _____
District <u>REEDY</u> County <u>Wirt</u>	10			
Drilling commenced <u>5-29-76</u>	8 1/4 <u>8 5/8</u>		<u>303</u>	Depth set _____
Drilling completed _____ Total depth _____	6 5/8			
Date shot _____ Depth of shot _____	5 3/16			Perf. top _____
Initial open flow _____ /10ths Water in _____ Inch	3			Perf. bottom _____
Open flow after tubing _____ /10ths Merc. in _____ Inch	2			Perf. top _____
Volume _____ Cu. Ft.	Liners Used			Perf. bottom _____
Rock pressure _____ lbs. _____ hrs.				
Oil _____ bbls., 1st 24 hrs.	CASING CEMENTED <u>8 5/8</u> SIZE <u>303</u> No. FT. _____ Date _____ <u>Came to Surface 100 Bgs</u>			
Fresh water _____ feet _____ feet	NAME OF SERVICE COMPANY <u>Dowell</u>			
Salt water _____ feet _____ feet	COAL WAS ENCOUNTERED AT _____ FEET _____ INCHES			
	_____ FEET _____ INCHES _____ FEET _____ INCHES			
	_____ FEET _____ INCHES _____ FEET _____ INCHES			

Drillers' Names MARKS - RAINWATER

Remarks: Cont - F.W.A. Drilling Co. Rotary - mud

Drlg - 2420'

6-3-76
DATE

[Signature]
DISTRICT WELL INSPECTOR

01/12/2024

STATE OF WEST VIRGINIA
 DEPARTMENT OF MINES
 OIL AND GAS WELLS DIVISION
INSPECTOR'S PLUGGING REPORT

Permit No. 3

Well No. _____

COMPANY _____ ADDRESS _____

FARM _____ DISTRICT _____ COUNTY _____

Filling Material Used _____

Liner	Location	Amount	Packer	Location		
PLUGS USED AND DEPTH PLACED			BRIDGES	CASING AND TUBING		
CEMENT-THICKNESS	WOOD-SIZE	LEAD	CONSTRUCTION-LOCATION	RECOVERED	SIZE	LOST

Drillers' Names _____

Remarks: _____

_____ I hereby certify I visited the above well on this date.

DATE

DISTRICT WELL INSPECTOR
01/12/2024

STATE OF WEST VIRGINIA
DEPARTMENT OF MINES
OIL AND GAS WELLS DIVISION

RECEIVED

JUN 8 1976

INSPECTOR'S WELL REPORT DEPT. OF MINES

Permit No. Wir-685

Oil or Gas Well _____
(KIND)

Company <u>Ray Resources Div of F.D.O.C</u>	CASING AND TUBING	USED IN DRILLING	LEFT IN WELL	PACKERS
Address _____	Size			
Farm <u>C.H. Hill</u>	16			Kind of Packer _____
Well No. <u>581</u>	13			
District <u>REEDY</u> County <u>Wirt</u>	10			Size of _____
Drilling commenced <u>5-29-76</u>	8 1/4 <u>8 5/8</u>		303	<u>100 Bgr Dowell-5-29-76</u>
Drilling completed <u>6-4-76</u> Total depth <u>2578</u>	6 5/8			Depth set _____
Date shot _____ Depth of shot _____	5 3/16 <u>4 1/2</u>		916	<u>75 Bgr Dowell-6-4-76</u>
Initial open flow _____ /10ths Water in _____ Inch	3			Perf. top _____
Open flow after tubing _____ /10ths Merc. in _____ Inch	2			Perf. bottom _____
Volume _____ Cu. Ft.	Liners Used			Perf. top _____
Rock pressure _____ lbs. _____ hrs.				Perf. bottom _____
Oil _____ bbls., 1st 24 hrs.	CASING CEMENTED <u>8 5/8</u> SIZE <u>303</u> No. FT. <u>5-29-76</u> Date			
Fresh water _____ feet _____ feet	<u>Cem to Surface 100 Bgr</u>			
Salt water _____ feet _____ feet	NAME OF SERVICE COMPANY <u>Dowell</u>			
	COAL WAS ENCOUNTERED AT _____ FEET _____ INCHES			
	_____ FEET _____ INCHES _____ FEET _____ INCHES			
	_____ FEET _____ INCHES _____ FEET _____ INCHES			

Drillers' Names Marks - Rainwater

Remarks: Contr - F.W.A. Drilling Co

P. Plug

- 2578 - 2528 - Cem
- 2528 - 2220 - Gel
- 2220 - 2170 - Cem
- 2170 - 1900 - Gel
- 1900 - 1850 - Cem
- 1850 - 1000 - Gel
- 1000 - 950 - Cem

← Dowell

Cow Run - 956-796

Berea - 2566-2569

Job Comp - 1:00 am - 6-4-76

6-4-76

DATE

[Signature]

DISTRICT WELL INSPECTOR

01/12/2024

STATE OF WEST VIRGINIA
 DEPARTMENT OF MINES
 OIL AND GAS WELLS DIVISION
INSPECTOR'S PLUGGING REPORT

Permit No. _____

Well No. _____

COMPANY _____ ADDRESS _____

FARM _____ DISTRICT _____ COUNTY _____

Filling Material Used _____

Liner	Location	Amount	Packer	Location		
PLUGS USED AND DEPTH PLACED			BRIDGES	CASING AND TUBING		
CEMENT-THICKNESS	WOOD-SIZE	LEAD	CONSTRUCTION-LOCATION	RECOVERED	SIZE	LOST

Drillers' Names _____

Remarks: _____

_____ I hereby certify I visited the above well on this date.
DATE

DISTRICT WELL INSPECTOR
01/12/2024

B-4



State of West Virginia

Department of Mines

Oil and Gas Division

Charleston 25305

July 27, 1976

JOHN ASHCRAFT
Director

ROBERT L. DODD
Deputy Director

Paul Goodnight
Smithville, W.Va. 26178

PERMIT	WIRT-685-P
COMPANY	Ray Resources, Div. of FDOC
FARM	581
WELL NO	C. H. Hill
DISTRICT	Reedy
COUNTY	Wirt

Dear Sir:

Please make a final inspection of the well described above.

Very truly yours,

Robert L. Dodd

RLD/ ch

01/12/2024



RECEIVED

JUL 26 1976

OIL & GAS DIVISION
DEPT. OF MINES

STATE OF WEST VIRGINIA
DEPARTMENT OF MINES
OIL AND GAS WELLS DIVISION

NOTICE OF INTENTION TO PLUG AND ABANDON WELL

(REQUIRED BY SECTION 9, ARTICLE 4, CHAPTER 22 OF THE CODE)

To THE DEPARTMENT OF MINES,
Charleston, W. Va.

RAY RESOURCES, DIVISION OF
FLYING DIAMOND OIL CORPORATION

Coal Operator

Name of Well Operator

630 Commerce Square
Charleston, W. Va. 25301

Address

Complete Address

Coal Owner

July 21, 1976
Date

WELL TO BE ABANDONED

Address

Reedy District

Cabot Corporation

Wirt County

Lease or Property Owner

Well No. #581

Charleston, W. Va.

C. H. Hill Farm

Address

Inspector K. Paul Goodnight, Smithville, W. Va. 26178 Telephone 477-2455

TO BE NOTIFIED 24 HOURS IN ADVANCE OF PLUGGING OPERATIONS

Gentlemen:—

The undersigned well operator is about to abandon the above described well and will commence

the work of plugging and abandoning said well on the date inspector is notified (which date shall not be less than five days after the day on which this notice so mailed is received, or in due course should be received by the Department of Mines).

This notice is given you in order that your respective representatives may be present at the plugging and filling of said well. You are further notified that whether you are represented or not represented the undersigned will proceed on that date, or shortly thereafter, to plug and fill said well in the manner required by Section 10, Article 4, Chapter 22 of the Code and given in detail on the reverse side of this notice, in "Work Order."

This notice is being mailed by registered mail to each of you at the above addresses on the above date.

Very truly yours, RAY RESOURCES, DIVISION OF
FLYING DAIMOND OIL CORPORATION

Tom Rogsdale
Well Operator

NOTE: Upon the abandonment of any well drilled prior to June 1, 1929, a plat prepared by a registered engineer, shall be filed with THREE COPIES OF APPLICATION, (OG-9) AND "WORK ORDER" AND TWO COPIES OF THE WELL RECORD, (OG-10). The map must show the district and county in which the tract of land is located, the name and acreage of same, the name or names of the owners and names of adjacent tracts and the location of the well to be abandoned, determined by survey with the courses and distances of such well from two permanent points or landmarks on said tract, in compliance with Rule 5 of the Rules and Regulations.

NOTE: In case plugging is not commenced within four months from the date of permit, same shall expire and be of no further force or effect.

NOTE: PERMIT IS NON TRANSFERABLE.

BLANKET BOND

WIRT-685-P

47-105

Permit Number

AFFIDAVIT, FORM OG-8, MANNER WELL PLUGGED MUST BE SUBMITTED TO OBTAIN RELEASE OF WELL UNDER BOND.

B-9

PROPOSED MANNER OF PLUGGING AND FILLING WELL

(REQUIRED BY RULES AND REGULATIONS)

WEST VIRGINIA DEPARTMENT OF MINES
OIL AND GAS DIVISION
WORK ORDER

Well to be plugged and filled as follows:

Cement	2578 - 2528'
Gel	2528 - 2220'
Cement	2220 - 2170'
Gel	2170 - 1900'
Cement	1900 - 1850'
Gel	1850 - 1000'
Cement	1000 - 880'
Gel	880 - 740'
Cement	740 - 640'
Gel	640 - 300'
Cut and pulled 4 ½" casing at 300'	
Cement	300 - 250'
Gel	250 - 50'
Cement	50 - 0'

To the Department of Mines
Coal Owner or Operator,
Lease or Property Owner.

IF PARTIAL PLUGGING
PLEASE SUBMIT REVISED WELL RECORD
WHEN WORK IS COMPLETED.

Gentlemen:

This "work order" is submitted for your approval and concurrence and unless notified of your disapproval or non-concurrence, the undersigned will proceed with the plugging and filling of said well in the above described manner on the date inspector is notified after permit is issued.

Very truly yours, RAY RESOURCES, DIVISION OF
FLYING DIAMOND OIL CORPORATION

Well Operator

No objections have been filed by the coal owner or coal operator, or any available adjacent lease or property owners or interposed by the Department of Mines to the manner herein described for the plugging and filling of the well above mentioned. Therefore, the same is hereby approved this

20th day of July, 1976.

DEPARTMENT OF MINES
Oil and Gas Division

By: 

01/12/2024

NOTE: This "work order" shall be filed in triplicate, one copy for the files of the Department of Mines; one to be approved or corrected and returned to the well operator as his authority for plugging said well; and one for the well inspector.

6805 12/11/76

RECEIVED

JUL 26 1976

FORM OG-8

STATE OF WEST VIRGINIA
DEPARTMENT OF MINES
OIL AND GAS WELLS DIVISION

OIL & GAS DIVISION
DEPT. OF MINES

AFFIDAVIT OF PLUGGING AND FILLING WELL

AFFIDAVIT SHOULD BE MADE IN TRIPLICATE, ONE COPY MAILED TO THE DEPARTMENT, ONE COPY TO BE RETAINED BY THE WELL OPERATOR AND THE THIRD COPY (AND EXTRA COPIES IF REQUIRED) SHOULD BE MAILED TO EACH COAL OPERATOR AT THEIR RESPECTIVE ADDRESSES.

COAL OPERATOR OR OWNER	RAY RESOURCES, DIVISION OF FLYING DIAMOND OIL CORPORATION
ADDRESS	NAME OF WELL OPERATOR 630 Commerce Square Charleston, W. Va. 25301
COAL OPERATOR OR OWNER	COMPLETE ADDRESS July 22, 1976
ADDRESS	WELL AND LOCATION Reedy District
LEASE OR PROPERTY OWNER Cabot Corporation Charleston, W. Va.	Wirt County
ADDRESS	Well No. #581 C. H. Hill Farm

STATE INSPECTOR SUPERVISING PLUGGING.....

AFFIDAVIT

STATE OF WEST VIRGINIA,

County of Kanawha

SS:

Tom Ragsdale

and W. E. Stover

being first duly sworn according to law depose and say that they are experienced in the work of plugging and filling oil and gas wells and were employed by Ray Resources, Div. of F.D.O.C., well operator, and participated in the work of plugging and filling the above well, that said work was commenced on the 21st day of July, 1976, and that the well was plugged and filled in the following manner:

SAND OR ZONE RECORD FORMATION	FILLING MATERIAL	PLUGS USED SIZE & KIND	CASING	
			CSG PULLED	CSG LEFT IN
	Cement 2578 - 2528'			
	Gel 2528 - 2220'			
	Cement 2220 - 2170'			
	Gel 2170 - 1900'			
	Cement 1900 - 1850'			
	Gel 1850 - 1000'			
	Cement 1000 - 880'			
	Gel 880 - 740'			
	Cement 740 - 640'			
	Gel 640 - 300'			
	Cut & Pulled 4 1/2" casing @ 300'			
	Cement 300 - 250'			
	Gel 250 - 50'			
	Cement 50 - 0'			
COAL SEAMS	DESCRIPTION OF MONUMENT			
(NAME)				
(NAME)				
(NAME)				
(NAME)				

and that the work of plugging and filling said well was completed on the 21st day of July, 1976.

And further deponents saith not.

Sworn to and subscribed before me this 26th day of July, 1976.

My commission expires:

August 8, 1978

Tom Ragsdale
W. E. Stover

01/12/2024

Helen Mae Snodgrass
Notary Public.

Permit No. WIRT-685-P
47-105

01/12/2024

B-11

STATE OF WEST VIRGINIA
DEPARTMENT OF MINES
OIL AND GAS WELLS DIVISION

RECEIVED

MAY 31 1978

INSPECTOR'S WELL REPORT

OIL & GAS DIVISION
DEPT. OF MINES

Permit No. Win-685

Oil or Gas Well
(KIND)

Company <u>Ray Resources Div of F.D.O.C</u>	CASING AND TUBING	USED IN DRILLING	LEFT IN WELL	PACKERS
Address _____	Size			
Farm <u>C. H. Hill</u>	16			Kind of Packer
Well No. <u>581</u>	13			
District <u>Reedy</u> County <u>Wirt</u>	10			Size of
Drilling commenced _____	8 1/4			
Drilling completed _____ Total depth _____	6 5/8			Depth set
Date shot _____ Depth of shot _____	5 3/16			
Initial open flow _____ /10ths Water in _____ Inch	3			Perf. top
Open flow after tubing _____ /10ths Merc. in _____ Inch	2			Perf. bottom
Volume _____ Cu. Ft.	Liners Used			Perf. top
Rock pressure _____ lbs. _____ hrs.				Perf. bottom
Oil _____ bbls., 1st 24 hrs.	CASING CEMENTED _____ SIZE _____ No. FT. _____ Date _____			
Fresh water _____ feet _____ feet	NAME OF SERVICE COMPANY _____			
Salt water _____ feet _____ feet	COAL WAS ENCOUNTERED AT _____ FEET _____ INCHES			
	_____ FEET _____ INCHES _____ FEET _____ INCHES			
	_____ FEET _____ INCHES _____ FEET _____ INCHES			

Drillers' Names _____

Remarks: _____

Rel-

5-25-78

DATE

[Signature] 01/12/2024
DISTRICT WELL INSPECTOR

STATE OF WEST VIRGINIA
 DEPARTMENT OF MINES
 OIL AND GAS WELLS DIVISION
INSPECTOR'S PLUGGING REPORT

Permit No. _____ Well No. _____

COMPANY _____ ADDRESS _____

FARM _____ DISTRICT _____ COUNTY _____

Filling Material Used _____

Liner		Location		Amount	Packer	Location				
PLUGS USED AND DEPTH PLACED						BRIDGES		CASING AND TUBING		
CEMENT-THICKNESS	WOOD-SIZE	LEAD	CONSTRUCTION-LOCATION			RECOVERED	SIZE	LOST		

Drillers' Names _____

Remarks: _____

_____ DATE I hereby certify I visited the above well on this date.

DISTRICT WELL INSPECTOR
01/12/2024

B-12



State of West Virginia

Department of Mines

Oil and Gas Division

Charleston 25305

June 6, 1978

Ray Resources Corporation
Division of F.D.O.C.
630 Commerce Square
Charleston, W.Va. 25301

In Re: Permit No. WIRT-685-P
Farm C. H. Hill
Well No. 581
District Reedy
County Wirt

Gentlemen:

The final inspection report for the well which is described above has been received in this office. Only the column checked below applies.

XXXXX The bond covering the well designated by the above permit number has been released under your Blanket Bond.

 Please return the enclosed cancelled bond which covered the well designated by the above permit number to the Surety Company who executed said bond in your behalf, in order that they may give you credit on their records.

Very truly yours,

Deputy Director
Oil and Gas Division

RLD/ch

Enclosure:

5,19,76 R

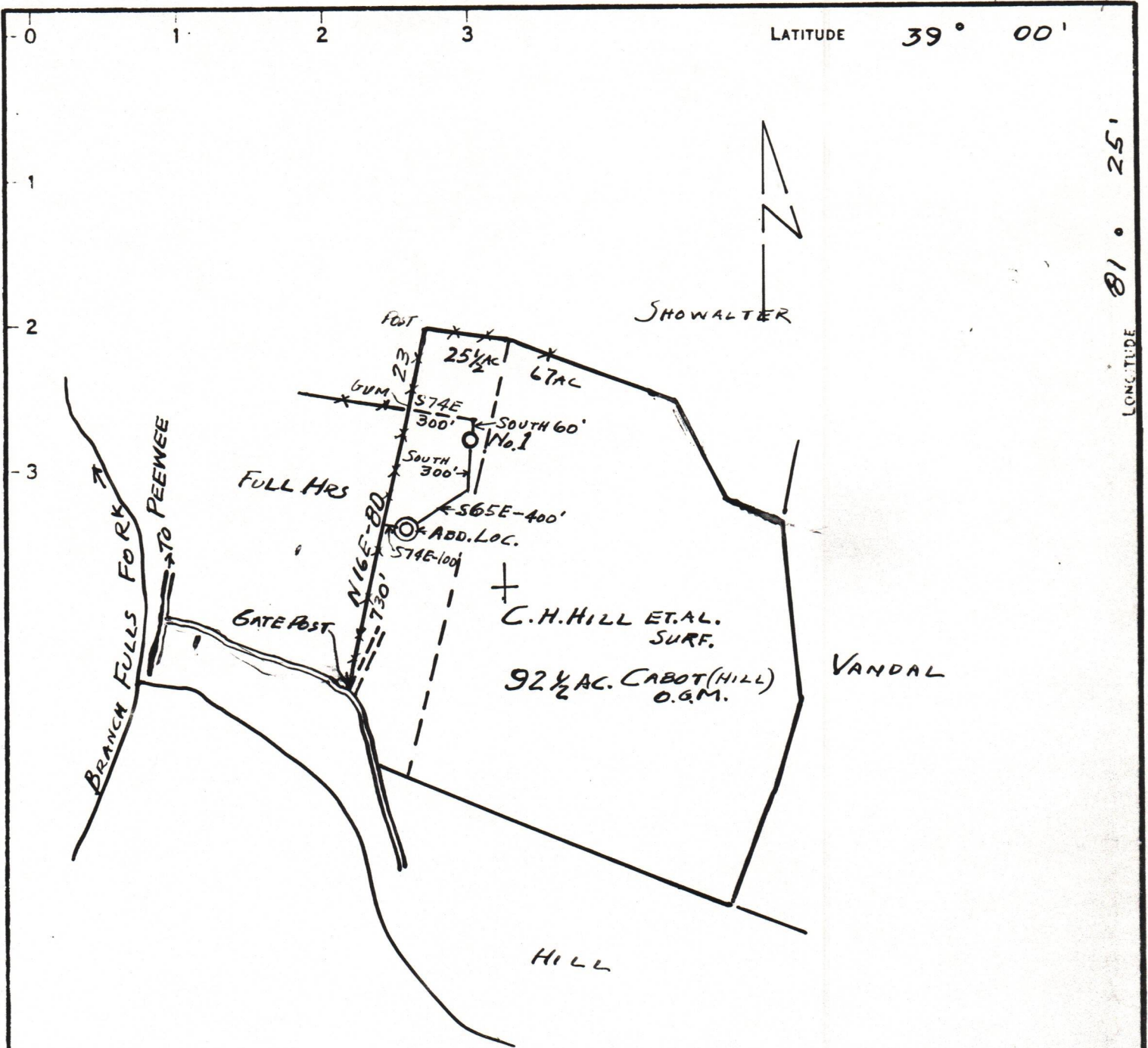

CERTIFICATE

- NEW LOCATION
- RECONDITION
- DRILL DEEPER
- ABANDONMENT 7/20/76

"I, the undersigned, hereby certify that this map is correct to the best of my knowledge and belief and shows all the information required by paragraph 6 of the rules and regulations of the oil and gas section of the mining laws of West Virginia."

Minimum degree of accuracy is one part in 200

Signed Glenn Roberts

COMPANY RAY RESOURCES, DIV OF FDOC
 ADDRESS CHARLESTON, W. VA.
 FARM C.H. HILL ET AL (SUR) CABOT (O.G.M.)
 MAP _____ ACRES 92 1/2 LEASE NO. 1287
 WELL (FARM) NO. ONE SERIAL NO. 581
 ELEVATION (SPIRIT LEVEL) 878 FT.
 QUADRANGLE SPENCER
 COUNTY WIRT DISTRICT REEDY
 POINT OF PROVEN ELEVATION 810' ABD. LOC. WIR 653

STATE OF WEST VIRGINIA

DEPARTMENT OF MINES
 OIL AND GAS DIVISION
 CHARLESTON

WELL LOCATION MAP

FILE NO. WIR-685-P

+ DENOTES LOCATION OF WELL ON UNITED STATES TOPOGRAPHIC MAPS. SCALE 1 TO 62,500. LATITUDE AND LONGITUDE LINES BEING REPRESENTED BY BORDER LINES AS SHOWN.

47-105

- DENOTES ONE INCH SPACES ON BORDER LINE OF ORIGINAL TRACING.

FILE NO. _____ DRAWING NO. _____
 DATE MAR 26, 1976 SCALE 1 IN = 40 POLES

2570 Peene