

A-1



STATE OF WEST VIRGINIA
DEPARTMENT OF MINES

RECEIVED

SEP 3 1976

OIL & GAS DIVISION
DEPT. OF MINES

Oil and Gas Division

OIL AND GAS WELL PERMIT APPLICATION

TO THE DEPARTMENT OF MINES,
Charleston, W. Va.

DATE September 2, 1976
Company RAY RESOURCES, DIVISION OF FLYING DIAMOND OIL CORPORATION
Address 630 Commerce Sq., Chas., WV 25301
Farm W. A. Neptune (Cabot) Acres 55
Location (waters) Right Reedy Creek
Well No. (3) 725 Elevation 998'
District Reedy County Wirt
Quadrangle Spencer

Surface Owner Orva Neptune
Address _____
Mineral Owner Cabot Corporation
Address Charleston, W. Va. 25322
Coal Owner _____
Address _____
Coal Operator _____
Address _____

THIS PERMIT MUST BE POSTED AT THE WELL SITE

All provisions being in accordance with Chapter 22, of the W. Va. Code, the location is hereby approved for drilling. This permit shall expire if operations have not commenced by 1-3-77.

Inspector to be notified K. Paul Goodnight
Address Smithville, W. Va.
Telephone 477-2455

Deputy Director - Oil & Gas Division

GENTLEMEN:

The undersigned well operator is entitled to drill upon the above named farm or tract of land for oil and gas, having fee title thereto, (or as the case may be) under grant or lease dated September 2, 1975 by Seneca Oil Company made to Ray Resources and recorded on the _____ day of _____ 19____, in _____ County, Book _____ Page _____
XXX NEW WELL _____ DRILL DEEPER _____ REDRILL _____ FRACTURE OR STIMULATE
_____ OIL AND GAS WELL ORIGINALLY DRILLED BEFORE JUNE 5, 1969.

The enclosed plat was prepared by a registered engineer or licensed land surveyor and all coal owners and/or operators have been notified as of the above date.

The above named coal owners and/or operator are hereby notified that any objection they wish to make, or are required to make by Section 3 of the Code, must be received by, or filed with the Department of Mines within ten (10) days. *

Copies of this notice and the enclosed plat were mailed by registered mail, or delivered to the above named coal operators or coal owners at their above shown respective address _____ day _____ before, or on the same day with the mailing or delivery of this copy to the Department of Mines at Charleston, West Virginia.

PLEASE SUBMIT COPIES OF ALL
GEOPHYSICAL LOGS DIRECTLY TO:

West Virginia Geological and Economic Survey
P. O. Box 379
Morgantown, W. Va. 26505

Very truly yours, RAY RESOURCES, DIVISION OF
FLYING DIAMOND OIL CORPORATION

(Sign Name) W. W. Hardin
Well Operator

Address of Well Operator 630 Commerce Square Street
Charleston, City or Town
West Virginia 25301 State

01/12/2024

*SECTION 3 If no objections are filed or found by the Department of mines, within said period of ten days from the receipt of notice and plat by the department of mines, to said proposed location, the department shall forthwith issue to the well operator a permit reciting the filing of such plat, that no objections have been made by the coal operators or found thereto by the department and that the same is approved the well operator authorized to proceed.

BLANKET BOND

WIRT - 705 PERMIT NUMBER
47-105

THIS IS AN ESTIMATE ONLY
ACTUAL INFORMATION WILL BE SUBMITTED ON OG-10 UPON COMPLETION

PROPOSED WORK ORDER TO XX DRILL _____ DEEPEN _____ FRACTURE-STIMULATE _____
 DRILLING CONTRACTOR: (If Known) _____ RESPONSIBLE AGENT: _____
 NAME F. W. A. Drilling, Inc. NAME Bill Endicott
 ADDRESS Elkview, W. Va. 25071 ADDRESS Box 234 Culloden, W. VA.
 TELEPHONE 965-3379 TELEPHONE 743-9067
 ESTIMATED DEPTH OF COMPLETED WELL: 2690' ROTARY XXX CABLE TOOLS _____
 PROPOSED GEOLOGICAL FORMATION: Berea
 TYPE OF WELL: OIL XXX GAS _____ COMB. _____ STORAGE _____ DISPOSAL _____
 RECYCLING _____ WATER FLOOD _____ OTHER _____

TENTATIVE CASING PROGRAM:

CASING AND TUBING SIZE	USED FOR DRILLING	LEFT IN WELL	CEMENT FILL UP OR SACKS - CUBIC FT.
20 - 16			
13 - 10 11 3/4"	30'	30'	To Surf.
9 - 5/8			
8 - 5/8	250'	250'	To Surf.
7			
5 1/2			
4 1/2	2690'	2690'	75 Sks.
3			Perf. Top
2			Perf. Bottom
Liners			Perf. Top
			Perf. Bottom

APPROXIMATE FRESH WATER DEPTHS 100 FEET _____ SALT WATER 1700 FEET _____
 APPROXIMATE COAL DEPTHS _____
 IS COAL BEING MINED IN THE AREA? NO BY WHOM? _____

TO DRILL:

SUBMIT FIVE (5) COPIES OF OG - 1, \$100.00 PERMIT FEE, PERFORMANCE BOND AND PERMANENT COPY OF PLAT.

TO DRILL DEEPER OR REDRILL:

SUBMIT FIVE (5) COPIES OF OG - 1, SHOWING ORIGINAL PERMIT NUMBER AND PERFORMANCE BOND. ON WELLS DRILLED PRIOR TO 1929, A PERMANENT COPY OF THE PLAT AND THE ORIGINAL WELL RECORD MUST ALSO BE SUBMITTED.

TO FRACTURE - STIMULATE:

OIL AND/OR GAS WELL ORIGINALLY DRILLED BEFORE JUNE 5, 1929, FIVE (5) COPIES OG - 1, PERFORMANCE BOND, PERMANENT PLAT AND ORIGINAL WELL RECORD.

OIL AND/OR GAS WELL ORIGINALLY DRILLED ON AND/OR AFTER JUNE 5, 1929, FIVE COPIES OG - 1, SHOWING ORIGINAL PERMIT NUMBER, AND PERFORMANCE BOND.

Required forms must be filed within ninety (90) days of completion for bond release. Inspector to be notified twenty-four (24) hours in advance.

The following waiver must be completed by the coal operator if the permit is to be issued within ten days of receipt thereof.

WAIVER: I the undersigned, Agent for _____ Coal Company, Owner or Operator of the coal under this lease have examined and place on our mine maps this proposed well location.

We the _____ Coal Company have no objections to said well being drilled at this location, providing operator has complied with all rules and regulations in Articles 4, 5, and 7, Chapter 22 of the West Virginia Code. 01/12/2024

 For Coal Company

 Official Title



RECEIVED

SEP 22 1976

STATE OF WEST VIRGINIA
DEPARTMENT OF MINES
Oil and Gas Division

OIL & GAS DIVISION
DEPT. OF MINES

WELL RECORD

Rotary XX Oil _____
Cable _____ Gas _____
Recycling _____ Comb. _____
Water Flood _____ Storage _____
Disposal _____ DRY _____
(Kind)

Quadrangle Spencer
Permit No. WIRT-705

RAY RESOURCES, DIVISION OF
Company FLYING DIAMOND OIL CORPORATION
Address 630 Commerce Sq., Chas., WV 25301
Farm W. A. Neptune (Cabot) Acres 55
Location (waters) Right Reedy Creek
Well No. 725 Elev. 998'
District Reedy County Wirt
The surface of tract is owned in fee by Orva Neptune
Address _____
Mineral rights are owned by Cabot Corporation
Address Charleston, W. Va.
Drilling Commenced 9-5-76
Drilling Completed 9-9-76
Initial open flow _____ cu. ft. _____ bbls.
Final production Dry Hole cu. ft. per day P&A bbls.
Well open _____ hrs. before test _____ RP.

Casing and Tubing	Used in Drilling	Left in Well	Cement fill up Cu. ft. (Sks.)
Size 20-16			To Surf.
Cond. 13-10"			
9 5/8			
8 5/8	213'	213'	
7			
5 1/2			
4 1/2			
3			
2			
Liners Used			

Well treatment details:

Attach copy of cementing record.

DRY HOLE - PLUGGED AND ABANDONED

Coal was encountered at _____ Feet _____ Inches
Fresh water _____ Feet _____ Salt Water _____ Feet _____
Producing Sand _____ Depth _____

Formation	Color	Hard or Soft	Top Feet	Bottom Feet	Oil, Gas or Water	* Remarks
Rock			0	220		
Shale			220	1638		
Salt Sand			1638	1756		
Lime			1756	1914		
Blue Monday			1914	1932		
Lime & Injun			1932	2227		
Shale			2227	2575		
Berea			2575	2579		
Shale			2579	2690		
				2690	T.D.	

01/12/2024

(over)

* Indicates Electric Log tops in the remarks section.

Formation	Color	Hard or Soft	Top Feet	Bottom Feet	Oil, Gas or Water	* Remarks

01/12/2024

Date September 20, 1976

APPROVED RAY RESOURCES, DIVISION OF FLYING DIAMOND OIL CORPORATION Owner

By Tom Kingsdale
GEOLOGIST (Title)

B-2

STATE OF WEST VIRGINIA
DEPARTMENT OF MINES
OIL AND GAS WELLS DIVISION

RECEIVED

SEP 10 1976

OIL & GAS DIVISION
DEPT. OF MINES

INSPECTOR'S WELL REPORT

Permit No. Wir-705

Oil or Gas Well _____
(KIND)

Company <u>Ray Resources Div of F.D.O.C</u> Address _____ Farm <u>W.A Neptune</u> Well No. <u>(3) - 723</u> District <u>Reedy</u> County <u>Wirt</u> Drilling commenced <u>9-4-76</u> Drilling completed _____ Total depth _____ Date shot _____ Depth of shot _____ Initial open flow _____ /10ths Water in _____ Inch Open flow after tubing _____ /10ths Merc. in _____ Inch Volume _____ Cu. Ft. Rock pressure _____ lbs. _____ hrs. Oil _____ bbls., 1st 24 hrs. Fresh water <u>159</u> feet _____ feet Salt water _____ feet _____ feet	CASING AND TUBING	USED IN DRILLING	LEFT IN WELL	PACKERS
	Size			Kind of Packer
	16			
	13			
	10			Size of _____
	8 5/8	208		
	6 5/8			Depth set _____
	5 3/16			
	3			Perf. top _____
	2			Perf. bottom _____
	Liners Used			Perf. top _____
				Perf. bottom _____
	CASING CEMENTED <u>8 5/8</u> SIZE <u>208</u> No. FT. _____ Date _____ <u>Cement to Surface 100 Bbl</u> NAME OF SERVICE COMPANY <u>Dowell</u>			
	COAL WAS ENCOUNTERED AT _____ FEET _____ INCHES			
	_____ FEET _____ INCHES _____ FEET _____ INCHES			
	_____ FEET _____ INCHES _____ FEET _____ INCHES			

Drillers' Names Starcher

Contr - Clint Hart & Assoc Rotary - Fluid

Remarks:

Drlg - 2424'

Big lime 1962-2157

9-8-76
DATE

[Signature]
DISTRICT WELL INSPECTOR

01/12/2024

STATE OF WEST VIRGINIA
DEPARTMENT OF MINES
OIL AND GAS WELLS DIVISION
INSPECTOR'S PLUGGING REPORT

Permit No. _____

Well No. _____

COMPANY _____ ADDRESS _____

FARM _____ DISTRICT _____ COUNTY _____

Filling Material Used _____

Liner			Location	Amount	Packer	Location		
PLUGS USED AND DEPTH PLACED			BRIDGES		CASING AND TUBING			
CEMENT-THICKNESS	WOOD-SIZE	LEAD	CONSTRUCTION-LOCATION		RECOVERED	SIZE	LOST	

Drillers' Names _____

Remarks: _____

_____ I hereby certify I visited the above well on this date.
DATE

B-3

RECEIVED
MAY 12 1978

OIL & GAS DIVISION
DEPT. OF MINES

STATE OF WEST VIRGINIA
DEPARTMENT OF MINES
OIL AND GAS WELLS DIVISION

INSPECTOR'S PLUGGING REPORT

Permit No. Wir-705-P Well No. (3) 723

COMPANY Ray Resources Div of F.D.O.C ADDRESS _____

FARM W.A. Neptune DISTRICT Reedy COUNTY Wirt

Filling Material Used _____

Liner			Location	Amount	Packer	Location
PLUGS USED AND DEPTH PLACED			BRIDGES		CASING AND TUBING	
CEMENT-THICKNESS	WOOD-SIZE	LEAD	CONSTRUCTION-LOCATION		RECOVERED	SIZE LOST

Drillers' Names _____

Remarks: _____

*Hold - 126
Operator Notified*

5-11-78 DATE I hereby certify I visited the above well on this date.

Robert Wright 505
DISTRICT WELL INSPECTOR

01/12/2024

STATE OF WEST VIRGINIA
DEPARTMENT OF MINES
OIL AND GAS WELLS DIVISION



Seal of the State of West Virginia
Department of Mines
Oil and Gas Wells Division

STATE OF WEST VIRGINIA
DEPARTMENT OF MINES
OIL AND GAS WELLS DIVISION

STATE OF WEST VIRGINIA
DEPARTMENT OF MINES
OIL AND GAS WELLS DIVISION

STATE OF WEST VIRGINIA
DEPARTMENT OF MINES
OIL AND GAS WELLS DIVISION

STATE OF WEST VIRGINIA
DEPARTMENT OF MINES
OIL AND GAS WELLS DIVISION

STATE OF WEST VIRGINIA
DEPARTMENT OF MINES
OIL AND GAS WELLS DIVISION



RECEIVED

SEP 17 1976

OIL & GAS DIVISION
DEPT. OF MINES

STATE OF WEST VIRGINIA
DEPARTMENT OF MINES
OIL AND GAS WELLS DIVISION

NOTICE OF INTENTION TO PLUG AND ABANDON WELL

(REQUIRED BY SECTION 9, ARTICLE 4, CHAPTER 22 OF THE CODE)

To THE DEPARTMENT OF MINES,
Charleston, W. Va.

RAY RESOURCES, DIVISION OF
FLYING DIAMOND OIL CORPORATION

Coal Operator

Name of Well Operator

630 Commerce Square

Charleston, W. Va. 25301

Address

Complete Address

Coal Owner

September 9, 1976

Date

WELL TO BE ABANDONED

Address

Reedy

District

Cabot Corporation

Wirt

County

Lease or Property Owner

Well No. Neptune #725

Charleston, W. Va. 25322

W. A. Neptune (Cabot)

Farm

Address

Inspector K. Paul Goodnight, Smithville, W. Va.

Telephone 477-2455

TO BE NOTIFIED 24 HOURS IN ADVANCE OF PLUGGING OPERATIONS

Gentlemen:—

The undersigned well operator is about to abandon the above described well and will commence

the work of plugging and abandoning said well on the date inspector is notified (which date shall not be less than five days after the day on which this notice so mailed is received, or in due course should be received by the Department of Mines).

This notice is given you in order that your respective representatives may be present at the plugging and filling of said well. You are further notified that whether you are represented or not represented the undersigned will proceed on that date, or shortly thereafter, to plug and fill said well in the manner required by Section 10, Article 4, Chapter 22 of the Code and given in detail on the reverse side of this notice, in "Work Order."

This notice is being mailed by registered mail to each of you at the above addresses on the above date.

RAY RESOURCES, DIVISION OF
FLYING DIAMOND OIL CORPORATION

Very truly yours,

Well Operator

NOTE: Upon the abandonment of any well drilled prior to June 1, 1929, a plat prepared by a registered engineer, shall be filed with THREE COPIES OF APPLICATION, (OG-9) AND "WORK ORDER" AND TWO COPIES OF THE WELL RECORD, (OG-10). The map must show the district and county in which the tract of land is located, the name and acreage of same, the name or names of the owners and names of adjacent tracts and the location of the well to be abandoned, determined by survey with the courses and distances of such well from two permanent points or landmarks on said tract, in compliance with Rule 5 of the Rules and Regulations.

NOTE: In case plugging is not commenced within four months from the date of permit, same shall expire and be of no further force or effect.

NOTE: PERMIT IS NON TRANSFERABLE.

BLANKET BOND

WIRT-705-P

47-105

Permit Number

AFFIDAVIT, FORM OG-8, MANNER WELL PLUGGED MUST BE SUBMITTED TO OBTAIN RELEASE OF WELL UNDER BOND.

01/12/2024

PROPOSED MANNER OF PLUGGING AND FILLING WELL

(REQUIRED BY RULES AND REGULATIONS)

WEST VIRGINIA DEPARTMENT OF MINES

OIL AND GAS DIVISION

WORK ORDER

Well to be plugged and filled as follows:

Gel	T.D. 2610 - 2230'
Cement	2230 - 1940'
Gel	1940 - 1670'
Cement	1670 - 1560'
Gel	1560 - 220'
Cement	220 - 0'

Erect Monument

To the Department of Mines
Coal Owner or Operator,
Lease or Property Owner.

IF PARTIAL PLUGGING
PLEASE SUBMIT REVISED WELL RECORD
WHEN WORK IS COMPLETED.

Gentlemen:

This "work order" is submitted for your approval and concurrence and unless notified of your disapproval or non-concurrence, the undersigned will proceed with the plugging and filling of said well in the above described manner on the date inspector is notified after permit is issued.

Very truly yours,
RAY RESOURCES, DIVISION OF
FLYING DIAMOND OIL CORPORATION

Well Operator

No objections have been filed by the coal owner or coal operator, or any available adjacent lease or property owners or interposed by the Department of Mines to the manner herein described for the plugging and filling of the well above mentioned. Therefore, the same is hereby approved this 9th. day of September, 1976.

DEPARTMENT OF MINES
Oil and Gas Division

By: Robert Head 01/12/2024

NOTE: This "work order" shall be filed in triplicate, one copy for the files of the Department of Mines; one to be approved or corrected and returned to the well operator as his authority for plugging said well; and one for the well inspector.

B-9

FORM OG-8

STATE OF WEST VIRGINIA
DEPARTMENT OF MINES
OIL AND GAS WELLS DIVISION

RECEIVED

SEP 22 1976

OIL & GAS DIVISION
DEPT. OF MINES

AFFIDAVIT OF PLUGGING AND FILLING WELL

AFFIDAVIT SHOULD BE MADE IN TRIPPLICATE, ONE COPY MAILED TO THE DEPARTMENT, ONE COPY TO BE RETAINED BY THE WELL OPERATOR AND THE THIRD COPY (AND EXTRA COPIES IF REQUIRED) SHOULD BE MAILED TO EACH COAL OPERATOR AT THEIR RESPECTIVE ADDRESSES.

COAL OPERATOR OR OWNER	RAY RESOURCES, DIVISION OF FLYING DIAMOND OIL CORPORATION
ADDRESS	630 Commerce Sq., Chas., WV 25301
COAL OPERATOR OR OWNER	September 16, 19 76
ADDRESS	WELL AND LOCATION
LEASE OR PROPERTY OWNER	Reedy District
ADDRESS	Wirt County
	Well No. #725
	W. A. Neptune (Cabot) Farm

STATE INSPECTOR SUPERVISING PLUGGING..... K. Paul Goodnight, Smithville, W. Va.

AFFIDAVIT

STATE OF WEST VIRGINIA, }
County of Kanawha } ss:

Tom Ragsdale and Bill Endicott
being first duly sworn according to law depose and say that they are experienced in the work of plugging and filling oil and gas wells and were employed by Ray Resources, Div. of F.D.O.C.; well operator, and participated in the work of plugging and filling the above well, that said work was commenced on the 9th day of September, 19 76, and that the well was plugged and filled in the following manner:

SAND OR ZONE RECORD FORMATION	FILLING MATERIAL	PLUGS USED SIZE & KIND	CASING	
			CSG PULLED	CSG LEFT IN
	Gel T.D. 2610 - 2230'			
	Cement 2230 - 1940'			
	Gel 1940 - 1670'			
	Cement 1670 - 1560'			
	Gel 1560 - 220'			
	Cement 220 - 0'			
COAL SEAMS		DESCRIPTION OF MONUMENT		
(NAME)				
(NAME)				
(NAME)				
(NAME)				

and that the work of plugging and filling said well was completed on the 9th day of September, 19 76.

And further deponents saith not.

Sworn to and subscribed before me this 17th day of September, 19 76.

Tom Ragsdale
Bill Endicott 07/12/2024

Helen Mae Snodgrass
Notary Public.

My commission expires:
August 8, 1978

Permit No. WIRT-705-P

STATE OF WEST VIRGINIA
DEPARTMENT OF MINES
OIL AND GAS WELLS DIVISION

RECEIVED

OCT 20 1978

INSPECTOR'S WELL REPORT OIL & GAS DIVISION
DEPT. OF MINES

Permit No. Wir-705

Oil or Gas Well _____
(KIND)

Company	CASING AND TUBING	USED IN DRILLING	Left in well	PACKERS
<u>Ray Resources Div of F. D.O.C</u>	Size			
Address _____	16			Kind of Packer _____
Farm <u>W. A. Neptune</u>	13			
Well No. <u>723</u>	10			Size of _____
District <u>Reedy</u> County <u>Wirt</u>	8 1/4			
Drilling commenced _____	6 3/8			Depth set _____
Drilling completed _____ Total depth _____	5 3/16			
Date shot _____ Depth of shot _____	3			Perf. top _____
Initial open flow _____ /10ths Water in _____ Inch	2			Perf. bottom _____
Open flow after tubing _____ /10ths Merc. in _____ Inch	Liners Used _____			Perf. top _____
Volume _____ Cu. Ft.				Perf. bottom _____
Rock pressure _____ lbs. _____ hrs.	CASING CEMENTED _____ SIZE _____ No. FT. _____ Date _____			
Oil _____ bbls., 1st 24 hrs.	NAME OF SERVICE COMPANY _____			
Fresh water _____ feet _____ feet	COAL WAS ENCOUNTERED AT _____ FEET _____ INCHES			
Salt water _____ feet _____ feet	_____ FEET _____ INCHES _____ FEET _____ INCHES			
	_____ FEET _____ INCHES _____ FEET _____ INCHES			

Drillers' Names _____

Remarks: _____

Rel-

10-18-78

DATE

W. Goodright 505

DISTRICT WELL INSPECTOR

01/12/2024

STATE OF WEST VIRGINIA
DEPARTMENT OF MINES
OIL AND GAS WELLS DIVISION
INSPECTOR'S PLUGGING REPORT

Permit No. _____ Well No. _____

COMPANY _____ ADDRESS _____

FARM _____ DISTRICT _____ COUNTY _____

Filling Material Used _____

Liner Location Amount Packer Location

PLUGS USED AND DEPTH PLACED			BRIDGES	CASING AND TUBING		
CEMENT-THICKNESS	WOOD-SIZE	LEAD	CONSTRUCTION-LOCATION	RECOVERED	SIZE	LOST

Drillers' Names _____

Remarks: _____

_____ DATE I hereby certify I visited the above well on this date.

DISTRICT WELL INSPECTOR

01/12/2024

B-12



State of West Virginia

Department of Mines
Oil and Gas Division

Charleston 25305
October 20, 1978

Ray Resources Corporation
Division of Flying Diamond Oil Co.
630 Commerce Square
Charleston, W.Va. 25301

In Re: Permit No. WIRT-705-P
Farm W. A. Neptune
Well No. 725
District Reedy
County Wirt

Gentlemen:

The final inspection report for the well which is described above has been received in this office. Only the column checked below applies.

XXXXX The bond covering the well designated by the above permit number has been released under your Blanket Bond.

 Please return the enclosed cancelled bond which covered the well designated by the above permit number to the Surety Company who executed said bond in your behalf, in order that they may give you credit on their records.

Very truly yours,

Deputy Director
Oil and Gas Division

RLD/chm
Enclosure:

01/12/2024

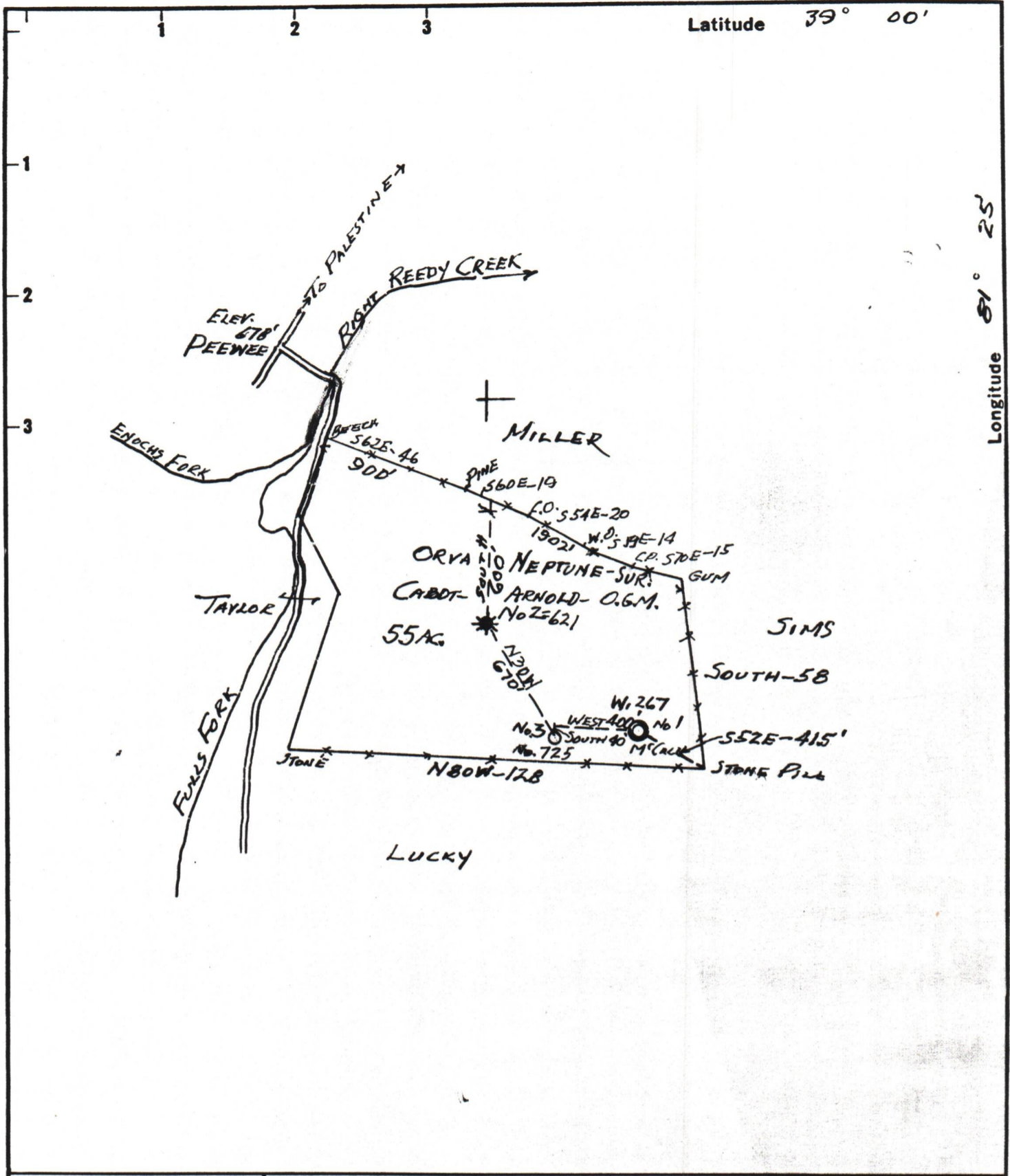

New Location

Drill Deeper

Abandonment

9/17/76

Minimum Error of Closure 1 IN 200

Source of Elevation WIRT 267-1025'

"I, the undersigned, hereby certify that this map is correct to the best of my knowledge and belief and shows all the information required by paragraph 6 of the rules and regulations of the oil and gas section of the mining laws of West Virginia."

Company RAY RESOURCES DIV. OF FLYING DIAMOND OIL CORP.

Address COMMERCE SQ. CHARLESTON, W.VA.

Farm ORVA NEPTUNE SUR. CABOT-ARNOLD, O.G.M.

Tract _____ Acres 55 Lease No. _____

Well (Farm) No. THREE Serial No. 725

Elevation (Spirit Level) 998 FT.

Quadrangle SPENCER

County WIRT District REEDEY

Engineer Glen W. Roberts

Engineer's Registration No. 860

File No. _____ Drawing No. _____

Date 8-24-76 Scale 1 IN = 660 FT.

STATE OF WEST VIRGINIA
DEPARTMENT OF MINES
OIL AND GAS DIVISION
CHARLESTON

WELL LOCATION MAP
FILE NO. WIR-705-P

01/12/2024

+ Denotes location of well on United States Topographic Maps, scale 1 to 62,500 latitude and longitude lines being represented by border lines as shown.

- Denotes one inch spaces on border line of original tracing.

47-105

2690' Bureau

3-4



State of West Virginia

Department of Mines
Oil and Gas Division
Charleston 25305

September 23, 1976

JOHN ASHCRAFT
Director

ROBERT L. DODD
Deputy Director

Paul Goodnight
Smithville, W.Va.

PERMIT	WIRT-705-P
COMPANY	Rav Resources
FARM	W. A. Neptune (Cabot)
WELL NO	725
DISTRICT	Reedy
COUNTY	Wirt

Dear Sir:

Please make a final inspection of the well described above.

Very truly yours,

Robert L. Dodd

RLD/ chm



Faint, illegible text centered below the seal.

Faint, illegible text on the left side of the page.

Faint, illegible text on the right side of the page.

A block of faint, illegible text in the middle of the page, possibly a list or table.

Faint, illegible text at the bottom of the main content area.

Faint, illegible text at the bottom center of the page.