

#47-105-01344

3270

LAT:39°07'30"

LON:81°15'00"

THIS WELL HAS THE SAME API NUMBER AS ANOTHER WIRT COUNTY WELL.

UTM ZONE 17N-NAD83
N-4,328,239m.
E-477,387m.
LAT:39.103000
LON:81.261529

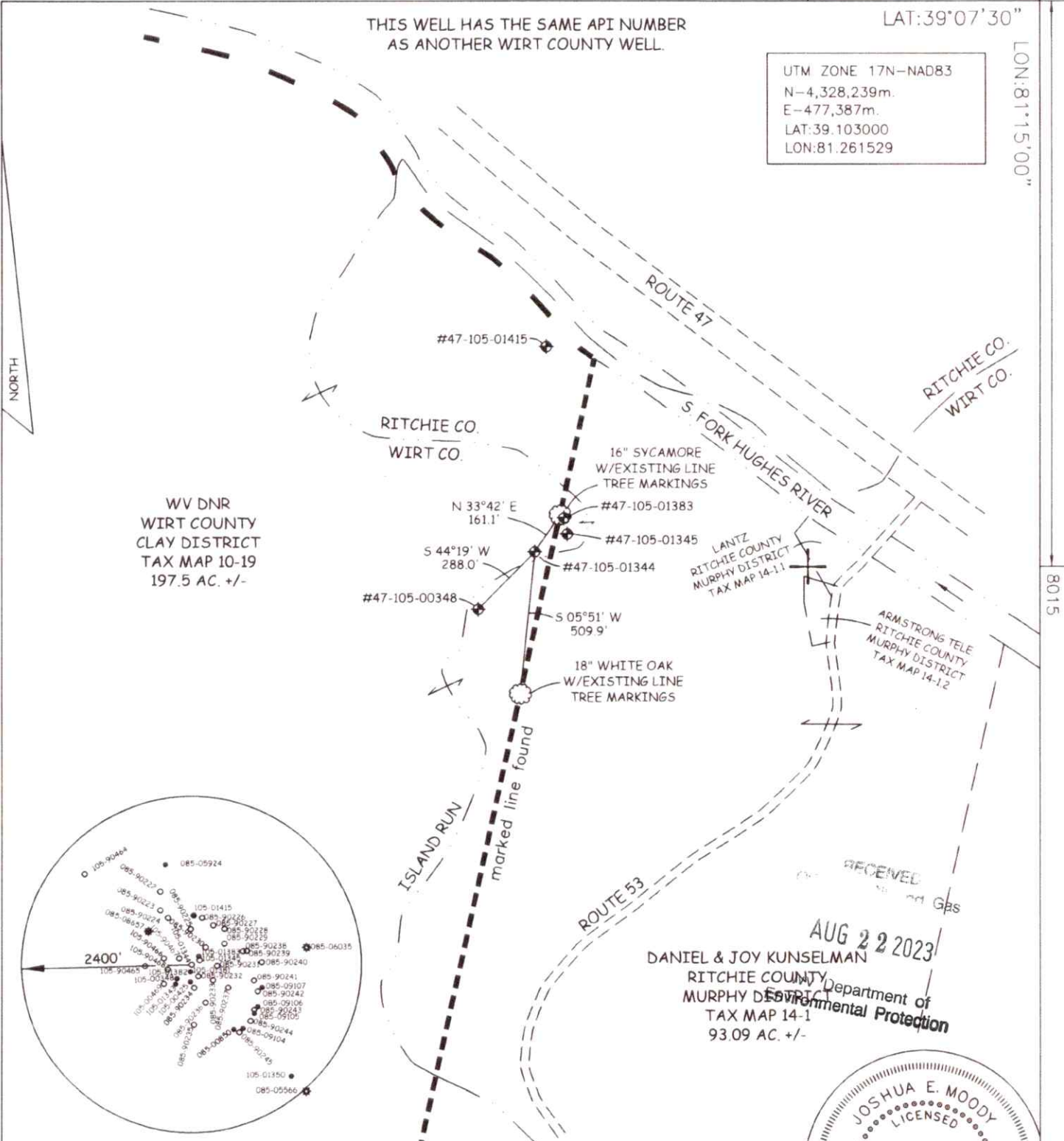

WV DNR
WIRT COUNTY
CLAY DISTRICT
TAX MAP 10-19
197.5 AC. +/-

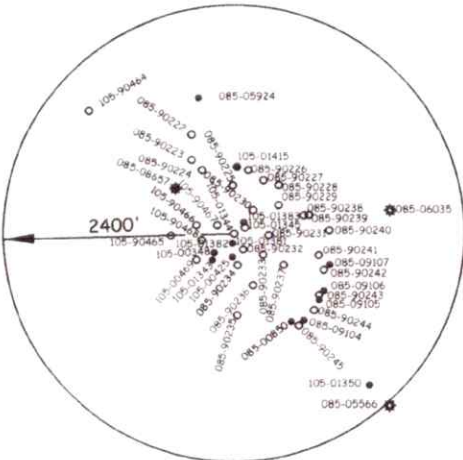

RECEIVED
AUG 22 2023
DANIEL & JOY KUNSELMAN
RITCHIE COUNTY
MURPHY DISTRICT
TAX MAP 14-1
93.09 AC. +/-
Department of Environmental Protection



JOB # 23-005(1344)
 DRAWING # REGION8WCWELL1344
 SCALE 1" = 500'
 MINIMUM DEGREE OF ACCURACY 1/2500
 PROVEN SOURCE OF ELEV. OPUS

I THE UNDERSIGNED, HEREBY CERTIFY THAT THIS PLAT IS CORRECT TO THE BEST OF MY KNOWLEDGE AND BELIEF AND SHOWS ALL THE INFORMATION REQUIRED BY LAW AND THE REGULATIONS ISSUED AND PERSCRIBED BY THE DEPARTMENT OF ENVIRONMENTAL PROTECTION.



WEST VIRGINIA DEPARTMENT OF ENVIRONMENTAL PROTECTION, OFFICE OF OIL AND GAS
 MOODY LAND SURVEYING, LLC
 ST. MARYS, WV 26170

JOSHUA E. MOODY, P.S. 2020
 DATE 7/05/23
 OPERATOR'S WELL

WEST VIRGINIA DEPARTMENT OF ENVIRONMENTAL PROTECTION OFFICE OF OIL AND GAS

WELL TYPE: OIL GAS LIQUID INJECTION WASTE DISPOSAL OTHER
 (IF "GAS") PRODUCTION STORAGE DEEP SHALLOW

LOCATION: ELEVATION 634' WATERSHED ISLAND RUN API WELL # _____
 DISTRICT CLAY COUNTY WIRT 47 - 105 - 01344
 QUADRANGLE GIRTA 7.5' STATE COUNTY PERMIT

SURFACE OWNER WV DNR ACREAGE 197.5 ACRES +/-
 OIL & GAS ROYALTY OWNER _____ LEASE ACREAGE _____
 PROPOSED WORK: DRILL CONVERT DRILL DEEPER REDRILL FRACTURE OR
 STIMULATE PLUG OFF OLD FORMATION PERFORATE NEW FORMATION
 OTHER PHYSICAL CHANGE IN WELL (SPECIFY) _____
 PLUG & ABANDON CLEAN OUT & REPLUG
 TARGET FORMATION _____ ESTIMATED DEPTH 375'
 WELL OPERATOR UNKNOWN WVDEP PAID PLUGGING CONT. DESIGNATED AGENT JASON HARMON, WVDEP
 ADDRESS 601 57TH ST. ADDRESS 601 57TH ST.
CHARLESTON, WV25304 (WVDEP) CHARLESTON, WV 25304

08/29/2023