

FILE NO. _____
DRAWING NO. _____
SCALE **1" = 1000'**
MINIMUM DEGREE OF ACCURACY **1:200**
PROVEN SOURCE OF ELEVATION **G.P.S.**
OBSERVATION

I THE UNDERSIGNED, HEREBY CERTIFY THAT THIS PLAT IS CORRECT TO THE BEST OF MY KNOWLEDGE AND BELIEF AND SHOWS ALL THE INFORMATION REQUIRED BY LAW AND THE REGULATIONS GOVERNING AND DESCRIBED BY THE DEPARTMENT OF ENERGY AND NATURAL RESOURCES (SIGNATURE) _____
R.P.E. _____ P.S. **551**

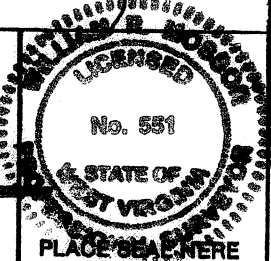

STATE OF WEST VIRGINIA
DEPARTMENT OF ENERGY
DIVISION OF OIL AND GAS



DATE **JUNE 3**, 20**11**
OPERATOR'S WELL NO. **2009-1**
API WELL NO. **47-105-1362F**
STATE COUNTY PERMIT

WELL TYPE: OIL GAS LIQUID INJECTION _____ WASTE DISPOSAL _____
(IF "GAS,") PRODUCTION STORAGE _____ DEEP _____ SHALLOW
LOCATION: ELEVATION **955'** WATER SHED **WALNUT RUN & ROCK RUN**
DISTRICT **BURNING SPRINGS** COUNTY **WIRT**
QUADRANGLE **BURNING SPRINGS - 3**
SURFACE OWNER **HEADWOOD FORESTLAND (NUTTER)** ACREAGE **46**
OIL & GAS ROYALT **THORN C. ROBERTS** LEASE AC. **50 OF 1500+**
PROPOSED WORK: DRILL _____ CONVERT _____ DRILL DEEPER _____ REDRILL _____ FRACTURE OR STIMULATE PLUG OFF OLD FORMATION _____ PERFORATE NEW FORMATION _____ OTHER PHYSICAL CHANGE IN WELL (SPECIFY) _____

COUNTY NAME

PERMIT

PLUG AND ABANDON _____ CLEAN OUT AND REPLUG _____
TARGET FORMATION **MAXON & BIG INJUN** ESTIMATED DEPTH **1750' TO 1790'**
WELL OPERATOR **STANDARD OIL CO. INC.** DESIGNATED AGEN **Andy Zelner**
ADDRESS **156 MAIN ST. CAIRO, WV 26337** ADDRESS **160 1/2 Layme st Letart, WV 25253**

FORM WW-6

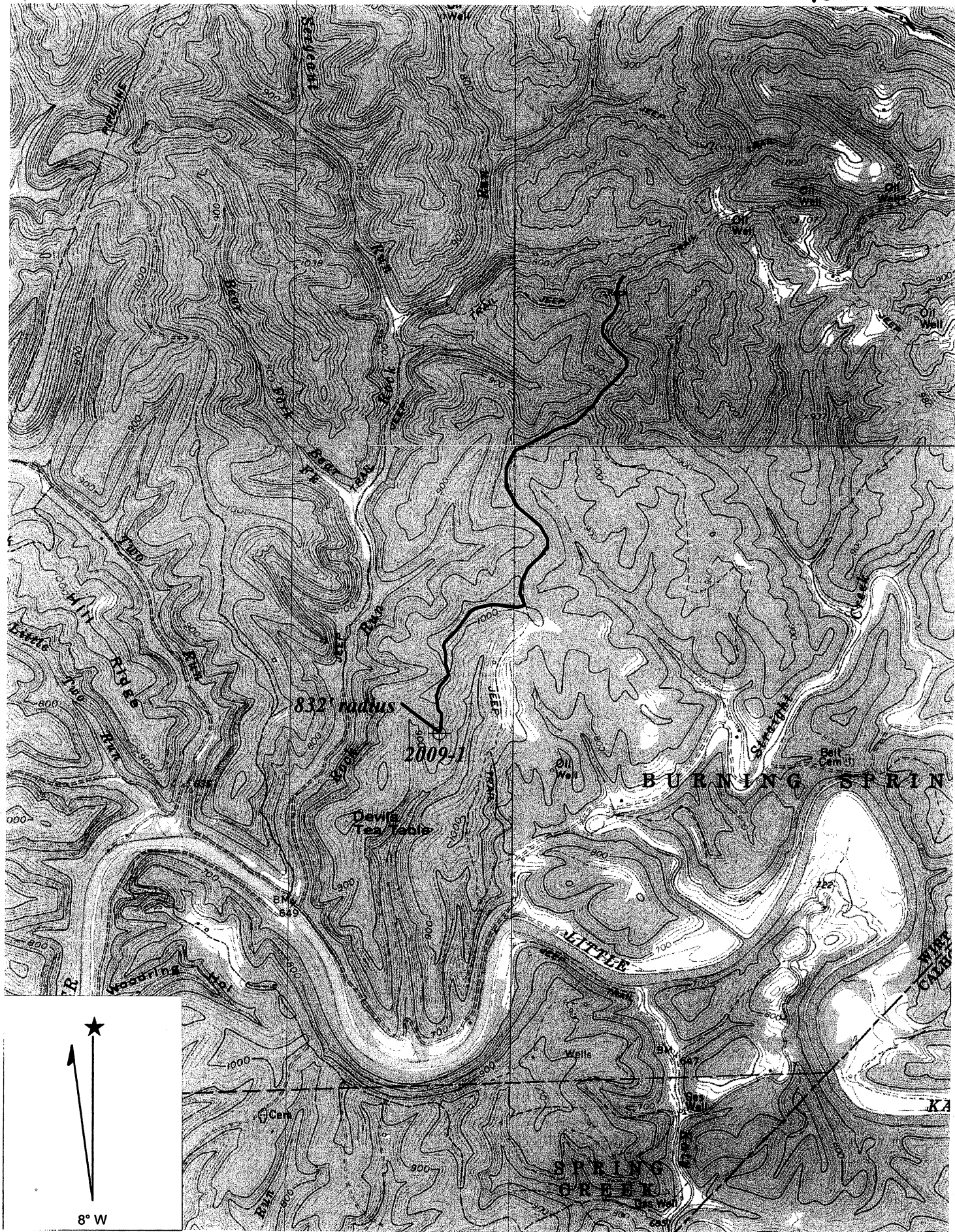

BURNING SPRINGS QUADRANGLE

SCALE 1" = 2000'

STANDARD OIL CO, INC.

WELL: 2009-1 API 47-105-1362
THORN C. ROBERTS 50 ACRES OF +1500 ACRE LEASE

BURNING SPRINGS DISTRICT WIRT COUNTY WEST VIRGINIA