

NOTICE OF PROPOSED LOCATION OF OIL AND GAS WELL
(REQUIRED BY SECTION 2, CHAPTER 86, ACTS 1929)
WEST VIRGINIA DEPARTMENT OF MINES
OIL AND GAS SECTION

To THE DEPARTMENT OF MINES,
Charleston, W. Va.

None- no coal

LOVE BROTHERS OIL COMPANY

COAL OPERATOR

NAME OF WELL OPERATOR

ii

WILLIAMSTOWN, W. VA.

ADDRESS

COMPLETE ADDRESS

C. E. & Ida M. Love

APRIL 7 1931

COAL OPERATOR

PROPOSED LOCATION

Williamstown, W. Va.

WILLIAMS District

ADDRESS

ii

WOOD County

COAL OPERATOR

Well No. 1

ii

C. E. & IDA M. LOVE Farm

ADDRESS

GENTLEMEN:

The undersigned well operator is entitled to drill upon the above named farm or tract of land for oil and gas, having fee title thereto, (or as the case may be) under grant or lease dated

March 25, 1931, made by C. E. LOVE, to

G. A. Long, not yet recorded, and recorded on the day

of, in the office of the County Clerk for said County in

Book, page

The enclosed plat was prepared by a competent engineer and shows the proposed location of a well to be drilled for oil and gas by the undersigned well operator on the farm and in the Magisterial District and County above named, determined by survey and courses and distances from two permanent points, or land marks.

The undersigned well operator is informed and believes there are no coal operators operating beds of coal beneath said farm or tract of land on which said well is located, or within 500 feet of the boundaries of the same, who have mapped their workings and filed their maps as required by law, excepting the coal operators (if any) above named as addressees.

The above named coal operators (if any) are notified that any objections they may desire to make to such proposed location, or which they are required to make by Section 3 of said Act, if the drilling of a well at said proposed location will cause a dangerous condition in or about their respective coal mines, must be received by, or filed with the Department of Mines within ten* days from the receipt of a copy of this notice and accompanying plat by said Department. Said coal operators are further notified that forms for use in making such objections will be furnished to them by the Department of Mines promptly on request and that all such objections must set forth as definitely as is reasonably possible the ground or grounds on which such objections are based and indicate the direction and distance the proposed location should be moved to overcome same.

(The next paragraph is to be completed only in Department's copy.)

Copies of this notice and the enclosed plat were mailed by registered mail, or delivered to the above

named coal operators at their above shown respective address day before, or on the same day with the mailing or delivery of this copy to the Department of Mines at Charleston, West Virginia.

Very truly yours,

LOVE BROTHERS OIL COMPANY

WELL OPERATOR

By C. E. Love

Address of Well Operator

WILLIAMSTOWN CITY OR TOWN

01/05/2024

WEST VIRGINIA STATE

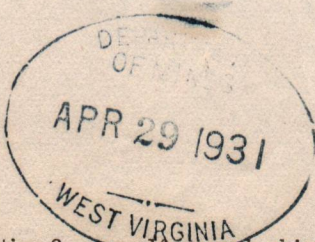

*Section 3 If no such objections be filed, or be found by the department of mines, within said period of ten days from the receipt of said notice and plat by the department of mines, to said proposed location, the department shall forthwith issue to the well operator a drilling permit reciting the filing of such plat, that no objections have been made by the coal operators to the location, or found thereto by the department, and that the same is approved and the well operator authorized to proceed to drill at said location.

Wood 3

A-10

April 29, 1931

C. E. & Ida M. Love
Williamstown, W. Va.

Gentlemen:

A notice of a proposed location of an oil or gas well, No. 1 C. E. & Ida M. Love Farm, Williams District Wood County, has been received by this Department from the Love Brothers Oil Company, of Williamstown, West Virginia, as of this date. A copy of this notice with an attached map should have been mailed you by the Well Operator.

Whether or not it is your intention of filing objections to this Department regarding the proposed location, it will be necessary for you to submit to the Department of Mines on or before May 9, 1931 a section of your mine map (Preferably of 200-500 feet scale) showing this proposed location in relation to your present mine workings or projected developments if the workings or projected developments are within 1000 feet of the proposed locations.

If from the location of the above proposed well, it is apparent that the well will penetrate unworkable coal seams, barren areas, or does not fall within the scope of your present projected developments, advise this Department to that effect in lieu of the above mentioned map.

Very truly yours,

Chief of Department of Mines.

RML-ECL

1911
I am sorry that you are
not able to visit
the location in question
on proposed developments
if the workings
are within 1000 feet of the

10

Gentlemen:
A notice of a proposed location of a well in
District
County, has been received by this
Department from the
West Virginia, as of this date. A copy of this notice with an
attached map should have been mailed you by the Well Operator.

Whether or not it is your intention of filing
objections to this Department regarding the proposed location,
it will be necessary for you to submit to the Department of
Mines on or before _____ a section of
your mine map (preferably of 200-300 feet scale) showing this
proposed location in relation to your present mine workings
or projected developments if the workings or projected
developments are within 1000 feet of the proposed location.

If from the location of the above proposed well, it
is apparent that the well will penetrate workable coal
seams, barren areas, or does not fall within the scope of
your present projected developments, advise this Department
to that effect in lieu of the above mentioned map.

Very truly yours,

Chief of Department of Mines.

Chief of Department of Mines

1-1-1911

A-11

May 9, 1931

Love Brothers Oil Company
Williamstown, W. Va.

Gentlemen:

Your notice of proposed well location
No. 1 on the C. E. & Ida M. Love Farm was received
in this office April 29, 1931.

No objections have been filed on the ten-
day period subsequent to our receipt of your notice.
Drilling permit is hereby issued and found enclosed.

Very truly yours,

Chief of Department of Mines.

RML:g

01/05/2024

B-1

Wood 3

WEST VIRGINIA DEPARTMENT OF MINES

Oil and Gas Section

PRELIMINARY DATA SHEET NO. 1

File No. _____ Well No. _____

Love Brothers Oil Company, of *Williamstown*

West Virginia on the *C. E. + Ida M. Love* Farm

containing *20* acres. Location *Williamus*

District, in *Wood* County, West Virginia.

The surface of the above tract is owned in fee by *C. E. + Ida M. Love*

of *Williamstown, W. Va.* address, and the mineral rights are owned by

Same of _____

The oil and gas privileges are held under lease by the above named company, and this well is drilled under

permit No. *Wood 3* issued by the West Virginia Department of Mines, Oil and Gas Section,

May 9. 19*31*

Elevation of surface at top of well, *about 800* ~~Spirit~~ Barometric.

The number of feet of the different sized casings used in the well.

1000 ft feet *6 1/4"* size. Wood conductor

200 feet *8 1/4"* size, csg. _____ feet _____ sized csg.

_____ feet _____ size, csg. _____ feet _____ sized csg.

_____ feet _____ size, csg. _____ feet _____ sized csg.

no packer of _____ size, set at _____

_____ packer of _____ size, set at _____

_____ in casing perforated at _____ feet to _____ feet.

_____ in casing perforated at _____ feet to _____ feet.

Coal was encountered at *none* feet; thickness _____ inches, and at _____

feet; thickness _____ inches; and at _____ feet; thickness _____ inches.

Liners were used as follows: (Give details) *none*

August 31 - 1931 Date.

Approved *Love Bros Oil Co* Owner

By *C. E. Love* (Title)

01/05/2024

47MB

9-1-31

COMPLETION DATA SHEET
NO. 2
FORMATION RECORD

Oil & Gas
Company
Address

Name	Color	Character	Oil, Gas or Water	Top	Bottom	Thickness	Total Depth	Remarks
Red Rock	Red			0000	140	140	140	
White	White			140	150	10	150	
Black	Black			150	210	60	210	
Red Rock	Red			210	240	30	240	
White	White			240	260	20	260	
Red Rock	Red			260	280	20	280	
White	White			280	340	60	340	
Black	Black			340	370	30	370	
Red Rock	Red			370	400	30	400	
Black	Black			400	420	20	420	
Red Rock	Red			420	430	10	430	
Black	Black			430	450	20	450	
White	White			450	550	100	550	
White	White			550	570	20	570	
Black	Black			570	620	50	620	
White	White			620	640	20	640	
Black	Black			640	650	10	650	
White	White			650	740	90	740	
Black	Black			740	750	10	750	
White	White			750	820	70	820	
Black	Black			820	830	10	830	
White	White			830	850	20	850	
Black	Black			850	860	10	860	
White	White			860	870	10	870	
Black	Black			870	880	10	880	
White	White			880	890	10	890	
Black	Black			890	900	10	900	
White	White			900	910	10	910	
Black	Black			910	920	10	920	
White	White			920	930	10	930	
Black	Black			930	940	10	940	
White	White			940	950	10	950	
Black	Black			950	960	10	960	
White	White			960	970	10	970	
Black	Black			970	980	10	980	
White	White			980	990	10	990	
Black	Black			990	1000	100	1000	
White	White			1000	1010	10	1010	
Black	Black			1010	1020	10	1020	
White	White			1020	1030	10	1030	
Black	Black			1030	1040	10	1040	
White	White			1040	1050	10	1050	
Black	Black			1050	1060	10	1060	
White	White			1060	1070	10	1070	
Black	Black			1070	1080	10	1080	
White	White			1080	1090	10	1090	
Black	Black			1090	1100	10	1100	
White	White			1100	1110	10	1110	
Black	Black			1110	1120	10	1120	
White	White			1120	1130	10	1130	
Black	Black			1130	1140	10	1140	
White	White			1140	1150	10	1150	
Black	Black			1150	1160	10	1160	
White	White			1160	1170	10	1170	
Black	Black			1170	1180	10	1180	
White	White			1180	1190	10	1190	
Black	Black			1190	1200	10	1200	
White	White			1200	1210	10	1210	
Black	Black			1210	1220	10	1220	
White	White			1220	1230	10	1230	
Black	Black			1230	1240	10	1240	
White	White			1240	1250	10	1250	
Black	Black			1250	1260	10	1260	
White	White			1260	1270	10	1270	
Black	Black			1270	1280	10	1280	
White	White			1280	1290	10	1290	
Black	Black			1290	1300	10	1300	
White	White			1300	1310	10	1310	
Black	Black			1310	1320	10	1320	
White	White			1320	1330	10	1330	
Black	Black			1330	1340	10	1340	
White	White			1340	1350	10	1350	
Black	Black			1350	1360	10	1360	
White	White			1360	1370	10	1370	
Black	Black			1370	1380	10	1380	
White	White			1380	1390	10	1390	
Black	Black			1390	1400	10	1400	
White	White			1400	1410	10	1410	
Black	Black			1410	1420	10	1420	
White	White			1420	1430	10	1430	
Black	Black			1430	1440	10	1440	
White	White			1440	1450	10	1450	
Black	Black			1450	1460	10	1460	
White	White			1460	1470	10	1470	
Black	Black			1470	1480	10	1480	
White	White			1480	1490	10	1490	
Black	Black			1490	1500	10	1500	

Well was not shot at _____ feet: well was shot at _____ feet
 Fresh water at _____ feet: fresh water at _____ feet

Well was _____ producing
 Date _____ Approved _____
 Owner _____

NOTE: All bottom formations must be noted as indicated above and all key-rocks and oil and gas sands must be recorded under their proper geological names in the district as well as any local names commonly used in the district for such strata.

01/05/2024

PLAT OF THE PROPOSED LOCATION OF WELL NO. 1 OF THE LOVE
 BROTHERS OIL COMPANY OF WILLIAMSTOWN, W. VA. ON THE C. E. and
IDA M. LOVE FARM, CONSISTING OF 20 ACRES, LOCATED IN
WILLIAMS DISTRICT WOOD COUNTY.

JOHN Mc. DOUGLE HRB.

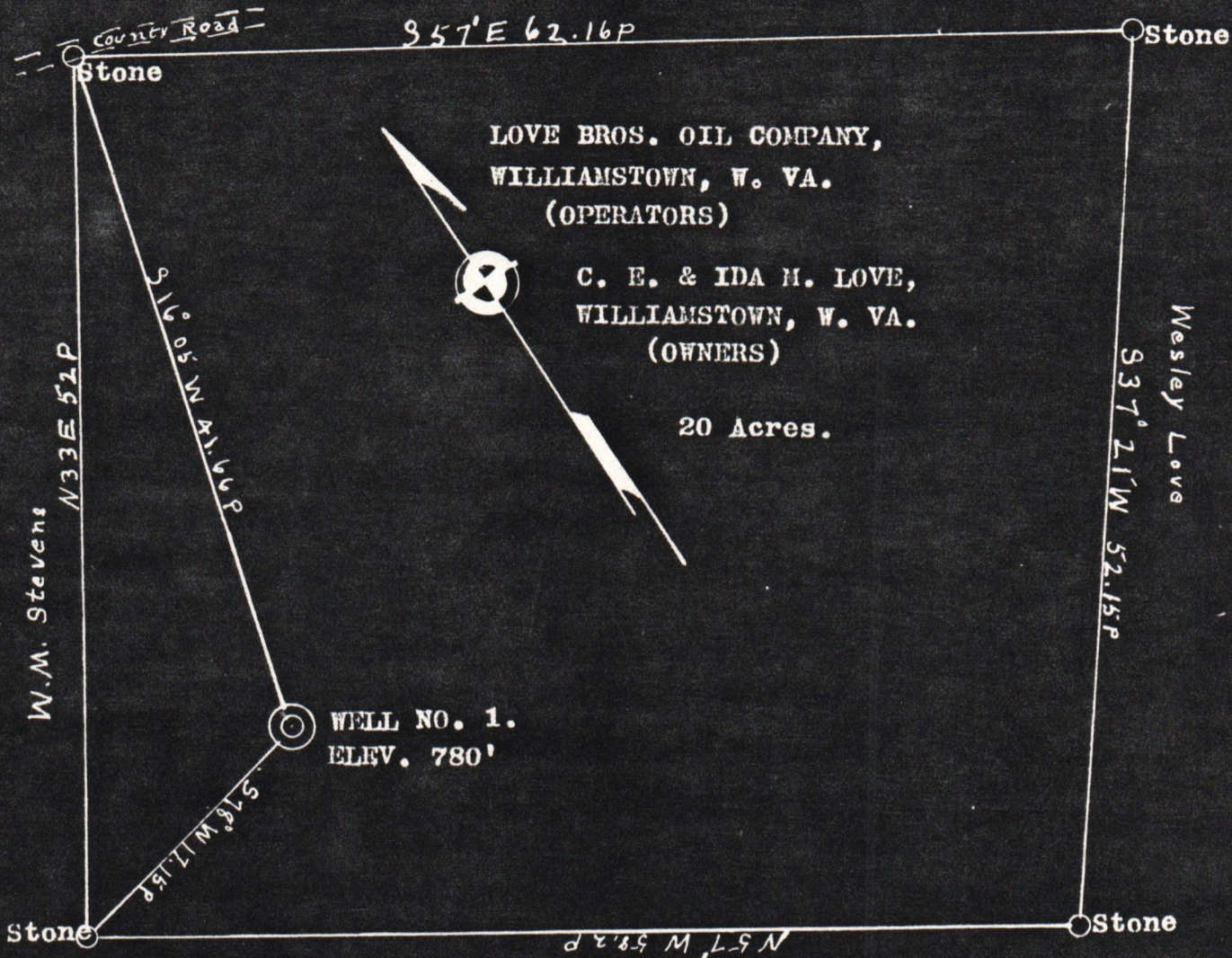

D. E. Mc. Clure

W00-3

Scale: 1 in = 10 Poles

ENGINEER'S CERTIFICATE

I, THE UNDERSIGNED, HEREBY CERTIFY THAT THIS MAP IS CORRECT AND SHOWS ALL THE INFORMATION, TO THE BEST OF MY KNOWLEDGE AND BELIEF, REQUIRED BY THE OIL AND GAS SECTION OF THE MINING LAWS OF WEST VIRGINIA.

J. E. Anderson
 ENGINEER, ~~STATE OF~~ WEST VIRGINIA

ACKNOWLEDGED BEFORE ME, A NOTARY PUBLIC, THIS THE 7th DAY OF APRIL 1931.

Thos. A. Athey
 NOTARY PUBLIC.

MY COMMISSION EXPIRES ON THE 4th DAY OF JUNE 1938.

Bin wood-3

Love Bros Oil Co. Company
 Williamstown, N.H. Address

COMPLETION DATA SHEET
 NO. 2
 FORMATION RECORD

Name	Color	Character	Oil, Gas or Water	Top	Bottom	Thickness	Total Depth	Remarks
Red Rock	Red			0000	140	140	140	
Lime	White			140	150	10	150	
Shale	Black			150	210	60	210	
Red Rock	Red			210	340	130	340	
Red Rock	Red			340	390	50	390	
White Slate	White			390	560	170	560	
Red Rock	Red			560	620	60	620	
White Slate	White			620	740	120	740	
Red Rock	Red			740	850	110	850	
Red Rock	Red			850	890	40	890	
Black shale	Black			890	920	30	920	
Pink Rock	Pink			920	930	10	930	
Boulder	Black			930	960	30	960	
White Slate	White			960	1060	100	1060	
2nd Cow Run Sand	White	Broken		1060	1195	135	1195	
White Slate	White			1195	1225	30	1225	
Wapburg Sand	Brown	Broken		1225	1297	72	1297	
White slate	White			1297	1330	33	1330	
Lime	White			1330	1410	80	1410	
Black shale	Black			1410	1455	45	1455	
Wagon Sand	Brown		Water at 1450 to 1455	1410	1455	45	1455	

Well was not shot at Not shot feet; well was shot at _____ feet.

Fresh water at 140 feet; salt water at 1450 feet.

Well was producing hole.
 dry

Date August 31 - 1931 Approved Love Bros Oil Co. Owner J. E. Love 01/05/2024

NOTE: All bottom formations must be noted as indicated above and all key-rocks and oil and gas sands must be recorded under their proper geological names in the district as well as any local names commonly used in the district for such strata.

COMPLETION DATA SHEET
NO. 2
FORMATION RECORD

Oil & Gas Company
Address

Name	Color	Character	Oil Gas or Water	Top	Bottom	Thickness	Total Depth	Remarks
Red Rock	Red			0000	140	140	140	
White	White			140	150	10	150	
Black	Black			150	210	60	210	
Black	Black			210	340	130	340	
Black	Black			340	370	30	370	
Black	Black			370	550	180	550	
Black	Black			550	620	70	620	
Black	Black			620	740	120	740	
Black	Black			740	820	80	820	
Black	Black			820	870	50	870	
Black	Black			870	920	50	920	
Black	Black			920	930	10	930	
Black	Black			930	950	20	950	
Black	Black			950	1000	500	1000	
Black	Black			1000	1175	175	1175	
Black	Black			1175	1225	50	1225	
Black	Black			1225	1277	52	1277	
Black	Black			1277	1300	23	1300	
Black	Black			1300	1410	110	1410	
Black	Black			1410	1453	43	1453	

Well was not shot at _____ feet
 Well was shot at _____ feet
 Location _____
 Date _____
 Approved _____
 Owner _____

NOTE: All bottom formations must be noted as indicated above and all key-stocks and oil and gas sands must be recorded under their proper geological names in the district as well as any local names commonly used in the district for such strata.

01/05/2024