

NOTICE OF PROPOSED LOCATION OF OIL AND GAS WELL  
(REQUIRED BY SECTION 2, CHAPTER 86, ACTS 1929)  
WEST VIRGINIA DEPARTMENT OF MINES  
OIL AND GAS SECTION

TO THE DEPARTMENT OF MINES,  
Charleston, W. Va.

There is no coal operators  
COAL OPERATOR OR COAL OWNER

in this part of the county  
ADDRESS

we do not get any veins of  
COAL OPERATOR OR COAL OWNER

coal in drilling these wells  
ADDRESS

Myrtle White  
COAL OPERATOR OR COAL OWNER

Rooms 811-816 Outlook Bldg,  
44 East Broad Street  
Columbus Ohio  
ADDRESS

Chas S Smith Lillian Smith,  
NAME OF WELL OPERATOR

Williamstown  
COMPLETE ADDRESS

Wood Co. W. Va. 193  
PROPOSED LOCATION

Union District

Wood County

Well No. one

Myrtle White Farm

GENTLEMEN:

The undersigned well operator is entitled to drill upon the above named farm or tract of land for oil and gas, having fee title thereto, (or as the case may be) under grant or lease dated

Dec 10th, made by Myrtle White, to

Chas S Smith Lillian Smith, and recorded on the day

this lease is not on record at this date

of, in the office of the County Clerk for said County in

Book, page

The enclosed plat was prepared by a competent engineer and shows the proposed location of a well to be drilled for oil and gas by the undersigned well operator on the farm and in the Magisterial District and County above named, determined by survey and courses and distances from two permanent points, or land marks.

The undersigned well operator is informed and believes there are no coal operators operating beds of coal beneath said farm or tract of land on which said well is located, or within 500 feet of the boundaries of the same, who have mapped their workings and filed their maps as required by law, excepting the coal operators or coal owners (if any) above named as addressees.

The above named coal operators or coal owners (if any) are notified that any objections they may desire to make to such proposed location, or which they are required to make by Section 3 of said Act, if the drilling of a well at said proposed location will cause a dangerous condition in or about their respective coal mines, must be received by, or filed with the Department of Mines within ten\* days from the receipt of a copy of this notice and accompanying plat by said Department. Said coal operators are further notified that forms for use in making such objections will be furnished to them by the Department of Mines promptly on request and that all such objections must set forth as definitely as is reasonably possible the ground or grounds on which such objections are based and indicate the direction and distance the proposed location should be moved to overcome same.

(The next paragraph is to be completed only in Department's copy.)

Copies of this notice and the enclosed plat were mailed by registered mail, or delivered to the above

named coal operators or coal owners at their above shown respective address day before, or on the same day with the mailing or delivery of this copy to the Department of Mines at Charleston, West Virginia.

Very truly yours,

Chas S Smith Lillian Smith  
WELL OPERATOR

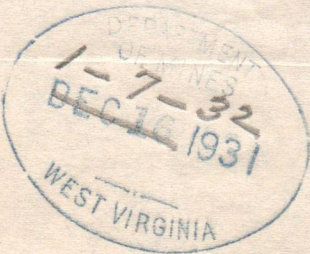

Address of Well Operator }

Williamstown 01/05/2024  
CITY OR TOWN  
W. Va.  
STATE

\*Section 3 . . . . . If no such objections be filed, or be found by the department of mines, within said period of ten days from the receipt of said notice and plat by the department of mines, to said proposed location, the department shall forthwith issue to the well operator a drilling permit reciting the filing of such plat, that no objections have been made by the coal operators to the location, or found thereto by the department, and that the same is approved and the well operator authorized to proceed to drill at said location.



NOTICE OF PROPOSED LOCATION OF OIL AND GAS WELL  
 (REQUIRED BY SECTION 3, CHAPTER 88, ACTS 1922)  
 WEST VIRGINIA DEPARTMENT OF MINES  
 OIL AND GAS SECTION

To The Department of Mines  
 Charleston, W. Va.

NAME OF WELL OPERATOR: *William W. ...*

COMPLETE ADDRESS: *...*

PROPOSED LOCATION: *...*

District: *...*

County: *...*

Well No.: *...*

Farm: *...*

COAL OPERATOR OR COAL OWNER: *...*

ADDRESS: *...*

COAL OPERATOR OR COAL OWNER: *...*

ADDRESS: *...*

GENTLEMEN:

The undersigned well operator is entitled to drill upon the above named farm or tract of land for oil and gas, having fee title thereto, (or as the case may be) under grant or lease dated \_\_\_\_\_ to \_\_\_\_\_ made by \_\_\_\_\_ and recorded on the \_\_\_\_\_ day of \_\_\_\_\_ in the office of the County Clerk for said County in Book \_\_\_\_\_ page \_\_\_\_\_.

The enclosed plat was prepared by a competent engineer and shows the proposed location of a well to be drilled for oil and gas by the undersigned well operator on the farm and in the Magisterial District and County above named, determined by survey and courses and distances from two permanent points or land marks.

The undersigned well operator is informed and believes there are no coal operators operating beds of coal beneath said farm or tract of land on which said well is located, or within 500 feet of the boundary of the same, who have mapped their workings and filed their maps as required by law, excepting the coal operators or coal owners (if any) above named as addressees.

The above named coal operators or coal owners (if any) are notified that any objections they may desire to make to such proposed location, or which they are required to make by Section 3 of said Act, if the drilling of a well at said proposed location will cause a dangerous condition in or about their respective coal mines, must be received by or filed with the Department of Mines within ten days from the receipt of a copy of this notice and accompanying plat by said Department. Said coal operators are further notified that forms for use in making such objections will be furnished to them by the Department of Mines promptly on request and that all such objections must set forth as definitely as is reasonably possible the ground or grounds on which such objections are based and indicate the direction and distance the proposed location should be moved to overcome same.

(The next paragraph is to be completed only in Department's copy.)

Copies of this notice and the enclosed plat were mailed by registered mail, or delivered to the above named coal operators or coal owners at their above shown respective addresses \_\_\_\_\_ days before \_\_\_\_\_ or on the same day, with the mailing or delivery of this copy to the Department of Mines at Charleston, West Virginia.

Very truly yours,

WELL OPERATOR: *William W. ...*

STREET: *...*

CITY OR TOWN: *...*

STATE: *...*

Address of Well Operator: *...*



01/05/2024

\*Section 3 of said Act provides that if no such objections be filed or be found by the department of mines within said period of ten days from the receipt of said notice and plat by the department of mines to said proposed location, the department shall forthwith issue to the well operator a drilling permit regarding the filing of such plat, that no objections have been made by the coal operators to the location, or found thereto by the department, and that the same is approved and the well operator authorized to proceed to drill at said location.



Plot of proposed location of well no 1 on the  
Myrtle White farm consisting of 240 A. located in Dist of  
Union County of Wood Wva.

No 50

MCATEE HEIRS, No 70

MCATEE, No 20

EAST & WEST LINE  
LINE

M. WHITE LINE

100 ft  
100 ft

M. WHITE No 7

W.S. ROSS

240. A.

E. LANE

NORTH

GRACE COMPTON

OHIO RIVER







A-10

ROBT. M. LAMBIE  
CHIEF

DEPARTMENT OF MINES



J. L. HEIZER  
CHIEF CLERK

CHARLESTON

January 4, 1932

Charles S. Smith, Well Operator  
Williamstown, W. Va.

Dear Sir:

We have your map of location of proposed well on the Myrtle White Farm, Wood County, in proper form but you failed to give the address of Myrtle White the owner of the mineral rights as requested in our letter of December 16, 1931.

Please let us have this address by return mail to avoid further delay.

Very truly yours,

STATE DEPARTMENT OF MINES  
Oil and Gas Division

By: L. M. Brown

LWB:G

The address of Myrtle Grow White and husband James A. White is:

Rooms 811-816 outlook building  
44 East Broad Street  
Columbus, Ohio

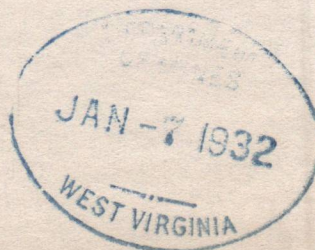

01/05/2024



A-11

January 7, 1932

Myrtle White  
Rooms 811-816 Outlook Bldg.,  
44 East Browd Street  
Columbus, Ohio

Dear Madam:

A notice of a proposed location of oil or gas well No. 1 on the Myrtle White Farm, Union District, Wood County has been received from Charles S. Smith and Lillian Smith, Williamstown, West Virginia. A copy of this notice with an attached map should have been mailed you by the well operator.

If, from the location of the above proposed well, it is apparent that your interests are not properly protected, you should file your objection accompanied by a map showing the relation of said well to such interests on or before January 18, 1932.

Very truly yours,

Chief of Department of Mines

RML:G

01/05/2024



A-12

January 18, 1932

Chas. S. Smith & Lillian Smith  
Williamstown, W. Va.

Gentlemen:

Your notice of proposed well location  
No. 1 on the Myrtle White Farm was received in this office  
January 7, 1932.

No objections have been filed on the ten-day  
period subsequent to our receipt of your notice. Drilling  
permit is hereby issued and found enclosed.

Very truly yours,

Chief of Department of Mines.

RML:G

encl

01/05/2024



B-1

W00-13

WEST VIRGINIA DEPARTMENT OF MINES

Oil and Gas Section

PRELIMINARY DATA SHEET NO. 1

File No. ....

Well No. ....

Charles S & Lillian Smith

Company, of

on the

Myrtle White

Farm

containing 240

acres.

Location

Union

District, in

Wood

County, West Virginia.

The surface of the above tract is owned in fee by

Myrtle White

of

Columbus Ohio

address, and the mineral rights are owned by

Myrtle White

of

Columbus Ohio

The oil and gas privileges are held under lease by the above named company, and this well is drilled under

permit No. one

issued by the West Virginia Department of Mines, Oil and Gas Section,

Dec 31

1932

Elevation of surface at top of well,

About 800

Spirit Barometric.

The number of feet of the different sized casings used in the well.

9

feet

10 in casing

size.

Wood conductor.

200

feet

8 in

size, csg.

900

feet

6 1/4

sized csg.

feet

size, csg.

feet

sized csg.

feet

size, csg.

feet

sized csg.

packer of

size, set at

packer of

size, set at

in casing perforated at

feet to

feet.

in casing perforated at

feet to

feet.

Coal was encountered at

160

feet; thickness

8

inches, and at

feet; thickness

inches; and at

feet; thickness

inches.

Liners were used as follows: (Give details)

No liners used.

hole reamed top of S. Sand no casing put in reduced at 1260 to 4 7/8 in

March 7 - 1932

Date.

Approved

Charles S Smith

01/05/2024

, Owner.

By

Lillian Smith

(Title)



W00-13

B-26 has S. E. Lillian Smith.  
Company  
Williamstown Address

COMPLETION DATA SHEET  
No. 2  
FORMATION RECORD

Well No. one

Name	Color	Character	Oil, Gas or Water	Top	Bottom	Thickness	Total Depth	Remarks
Salt Sand	white	hard	1/2 bbl of oil.	1260	1320	60	1340	we do not get any sand in this vicinity other than the Salt Sand

Well was not shot at 1310 to 1320 feet; well was shot at \_\_\_\_\_ feet.

~~Fresh~~ Salt water at 1315 feet; salt fresh water at \_\_\_\_\_ feet.

Well was producing hole 1/3 barrel dry

May 5th 1932  
Date

Approved Lillian Smith  
Owner

01/05/2024

NOTE: All bottom formations must be noted as indicated above and all key-rocks and oil and gas sands must be recorded under their proper geological names in the district as well as any local names commonly used in the district for such strata.

W00-13



B-9

PROPOSED MANNER OF PLUGGING AND FILLING WELL  
(REQUIRED BY RULES AND REGULATIONS)

WEST VIRGINIA DEPARTMENT OF MINES  
OIL AND GAS DIVISION

WORK ORDER

Well to be plugged and filled as follows:

This well is to be plugged in accordance with  
Section 10 article 4 Chapter 22 of the code of  
West Virginia

WORK ORDER REVISED BY THE DEPARTMENT OF MINES:

Fill the hole with mud or clay from the bottom 1340' to 1240'-20'  
above the Salt Sand.

Set wood plug 1240' to 1237'

Cement 1237' to 1227' sealing hole completely.

Fill the hole with mud or clay 1227' to 915'-15' below the  
bottom of 6 5/8" casing.

Set wood plug 915' to 912'

Cement 912' to 902' sealing hole.

Remove 6 5/8" casing and fill the hole with mud, clay or  
cavings 902' to 210'-10' below the largest casing in the  
well.

Set wood plug 210' to 207'

Remove 8 1/4" casing and fill the hole with mud or clay to the  
Surface.

Erect a marker such as is described in Rule 18, 1931 Regulations.  
All be done in workman-like manner.

To the Department of Mines,  
Coal Owner or Operator,  
Lease or Property Owner.

Gentlemen:

This "work order" is submitted for your approval and concurrence and unless notified of your dis-  
approval or non-currence, the undersigned will proceed with the plugging and filling of said well in the  
above described manner on the date stated in the notice of intention to plug and abandon the said well  
on opposite side of this sheet.

Very truly yours,

Revision interposed by  
the Department of Mines.

*Thomas S. Smith*

Well Operator.

No objections have been filed by the coal owner or coal operator, or any available adjacent lease or  
property owners or ~~interposed by the Department of Mines~~ to the manner herein described for the plug-  
ging and filling of the well above mentioned. Therefore, the same is hereby approved this 8/15 day

of March, 1932

01/05/2024

DEPARTMENT OF MINES  
Oil and Gas Division

By: *L. M. Brown*

NOTE: This "work order" must be filed in duplicate, one copy for the files of the Department of Mines and the  
other to be approved or corrected and returned to the well operator as his authority for plugging said well.



E-6

Dec. 3d 1931  
Williamstown  
Wood, Co. W. Va.

Robert M. Lumbie  
Cholesterol.

Dear sir,

I want to get a permit to  
drill a well in Union Dist.  
Wood, Co. W. Va.

Please advise me in regard to  
this matter as would like to  
start well at once

Yours truly  
Charles S. Smith.

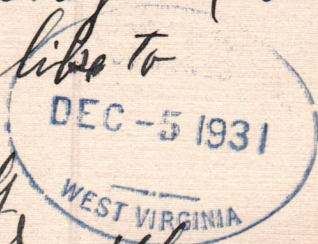



E-7

December 7, 1931

Charles S. Smith, Well Operator  
Williamstown, W. Va.

Dear Sir:

Forms are being sent you under separate cover on which to make formal application for a permit to drill for oil or gas. A copy of the 1931 Regulations is also being sent and your attention is especially called to Rules 5, 6, and 7 as those which will give you the requirements in the matter.

Very truly yours,

STATE DEPARTMENT OF MINES  
Oil and Gas Division

By: \_\_\_\_\_

LWB:G

01/05/2024



E-8

December 16, 1931

Charles S. Smith, Well Operator  
Williamstown, W. Va.

Dear Sir:

Please send us the address and name of the party or parties owning the mineral rights underlying the Myrtle White Farm, Wood County to complete your application for permit to drill on said farm.

It will also be necessary for you to have a map of location prepared and filed similar to the specimen found on page 13 of the 1931 Regulations and described in Rule 6 of said Regulations.

A prompt reply will avoid delay.

Very truly yours,

STATE DEPARTMENT OF MINES  
Oil and Gas Division

By: \_\_\_\_\_

LWB:G

01/05/2024



E-9

Williamstown Jan 2-32

Mr Robert M Sumbie.  
Charleston W. Va.

Dear Sir

I inc enclosed blue print  
and location of proposed well.

In regard to the coal right  
will say if there would be  
any coal it still belongs to  
Myrtle White owner of land.

There never has been any coal found  
in the wells near this lease

Yours truly

W. H. Smith

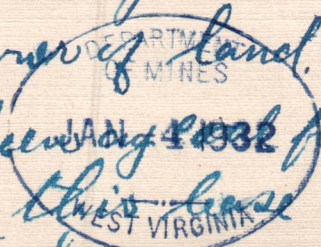



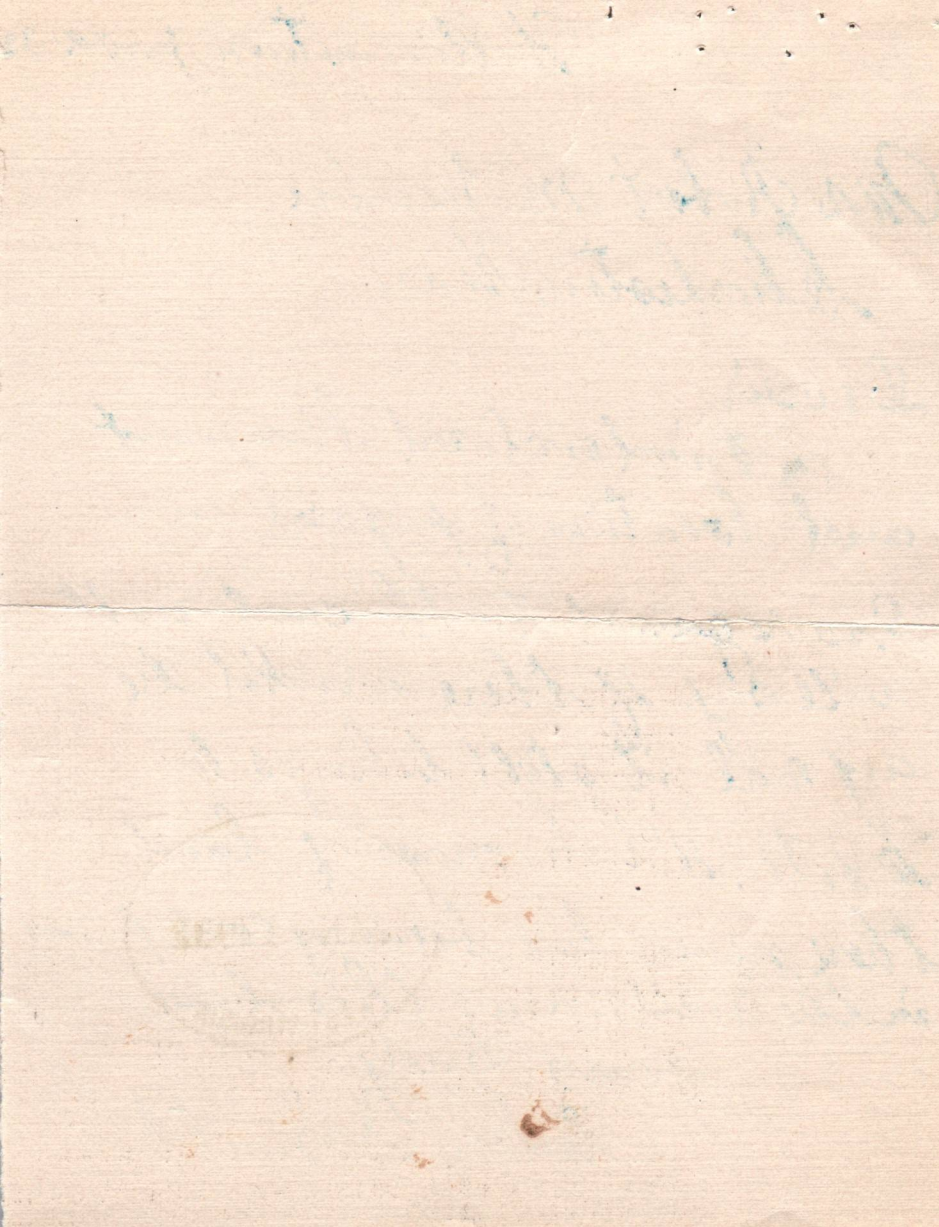



E-10

Williamstown

Feb 24 1932

Department of Mines  
Charleston W. Va

Dear sir the well I drilled  
on the Myrtle White farm  
2nd Union Dist is dry.  
Would like to comence  
pulling it out this morn  
the first

Wood Co Union Dist  
owners of well Chas & Lillian  
Smith

Yours truly  
Chas. S. Smith.

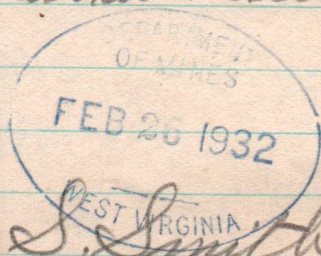



1957-58  
1958-59

1959-60  
1960-61

1961-62  
1962-63

1963-64  
1964-65

1965-66  
1966-67

1967-68  
1968-69

1969-70  
1970-71

1971-72  
1972-73



E-11

February 26, 1932

Mr. Charles S. Smith  
Williamstown, W. Va.

Dear Sir:

Forms are being sent you under separate cover for your use in connection with the abandonment of the well on the Myrtle White Farm, Union District, Wood County.

Before you are at liberty to proceed with this abandonment it will be necessary for you to have an approved work order from this Department. Please fill out in duplicate Data Sheets Nos. 1 and 2, Notice of Intention to plug and abandon and work order on the reverse side of same.

If all these forms are properly made out and your work order is in compliance with Section 10 of the Law, one copy of it will be approved and returned to you as stating the manner in which the work is to be done.

Very truly yours,

STATE DEPARTMENT OF MINES  
Oil and Gas Division

By: \_\_\_\_\_

LWB:G

01/05/2024



C. S. Smith Lease on the White farm  
Williams Dist. Wood Co. W. Va.

Completion

n 59 1/2 E 310

White 200 Acres

s 67 W 205 Lane

Ohio River

N

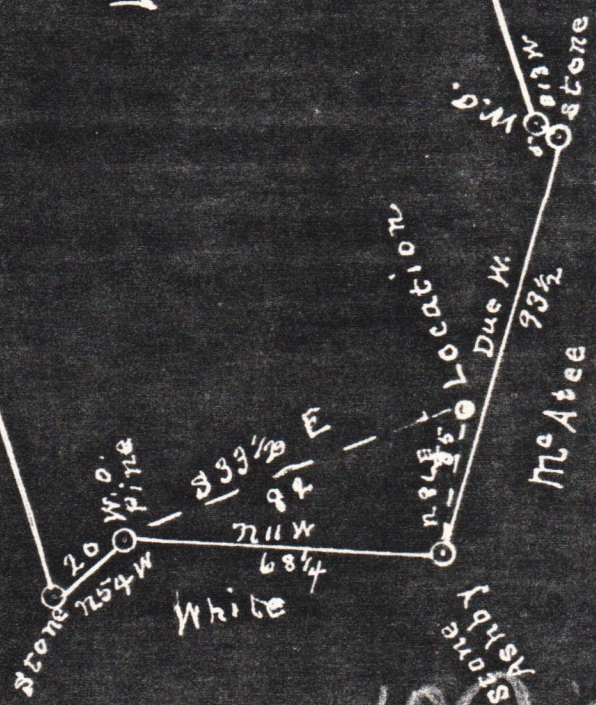

I Herby cirtify the above is a correct Plat and Location  
of the White farm in Williams Dist. Wood county W. Va.  
so far as the data Will give it

T. J. Hicckel Eng.

Acknowledged before a Notary Public of Pleasants  
county West Virginia Dec. 31-1931

My commission expires

WOOD 113

01/05/2024



B-9

PROPOSED MANNER OF PLUGGING AND FILLING WELL

(REQUIRED BY RULES AND REGULATIONS)

WEST VIRGINIA DEPARTMENT OF MINES  
OIL AND GAS DIVISION

WORK ORDER

Well to be plugged and filled as follows:

This well is to be plugged in accordance with  
Section 10 article 4 Chapter 22 of the Code of  
West Virginia

WORK ORDER REVISED BY THE DEPARTMENT OF MINES:

- Fill the hole with mud or clay from the bottom 1340' to 1240'-20' above the Salt Sand.
- Set wood plug 1240' to 1237'
- Cement 1237' to 1227' sealing hole completely.
- Fill the hole with mud or clay 1227' to 915'-15' below the bottom of 6 5/8" casing.
- Set wood plug 915' to 912'
- Cement 912' to 902' sealing hole.
- Remove 6 5/8" casing and fill the hole with mud, clay or cavings 902' to 210'-10' below the largest casing in the well.
- Set wood plug 210' to 207'
- Remove 8 1/4" casing and fill the hole with mud or clay to the Surface.
- Erect a marker such as is described in Rule 18, 1931 Regulations.
- All be done in workman-like manner.

To the Department of Mines,  
Coal Owner or Operator,  
Lease or Property Owner.

Gentlemen:

This "work order" is submitted for your approval and concurrence and unless notified of your disapproval or non-currence, the undersigned will proceed with the plugging and filling of said well in the above described manner on the date stated in the notice of intention to plug and abandon the said well on opposite side of this sheet.

Very truly yours,

Revision interposed by  
the Department of Mines.

*Thomas S. Smith*  
Well Operator.

No objections have been filed by the coal owner or coal operator, or any available adjacent lease or property owners or ~~interposed by the Department of Mines~~ to the manner herein described for the plugging and filling of the well above mentioned. Therefore, the same is hereby approved this 8<sup>th</sup> day

of March, 1932.

01/05/2024

DEPARTMENT OF MINES  
Oil and Gas Division

By: *L. M. Brown*

NOTE: This "work order" must be filed in duplicate, one copy for the files of the Department of Mines and the other to be approved or corrected and returned to the well operator as his authority for plugging said well.



FORM G-9

NOTICE OF INTENTION TO PLUG AND ABANDON WELL

(REQUIRED BY SECTION 9, ARTICLE 4, CHAPTER 22 OF THE CODE)

WEST VIRGINIA DEPARTMENT OF MINES  
OIL AND GAS DIVISION

TO THE DEPARTMENT OF MINES,  
Charleston, W. Va.

*None*

COAL OPERATOR OR COAL OWNER

ADDRESS

*None*

COAL OPERATOR OR COAL OWNER

ADDRESS

*Myrtle White*

LEASE OR PROPERTY OWNER

*Columbus Ohio.*

ADDRESS

*C. S. E. Lillian Smith.*

NAME OF WELL OPERATOR

*Williamstown W. Va.*

COMPLETE ADDRESS

*Mar 12th*

19*82*

WELL TO BE ABANDONED

*Union*

District

*Wood*

County

Well No. *one*

*White*

Farm

Gentlemen:—

The undersigned well operator is about to abandon the above described well and will commence the

work of plugging and abandoning said well on the *12* day of *March*, 19*82*,  
(which date shall not be less than five days after the day on which this notice so mailed is received, or in  
due course should be received by the Department of Mines).

This notice is given you in order that your respective representatives may be present at the plugging  
and filling of said well. You are further notified that whether you are represented or not represented the  
undersigned will proceed on that date, or shortly thereafter, to plug and fill said well in the manner  
required by Section 10, Article 4, Chapter 22 of the Code and given in detail on the reverse side of this  
notice, in "Work Order."

This notice is being mailed by registered mail to each of you at the above addresses on the above date.

Very truly yours,

*Charles S. Smith*

Well Operator.

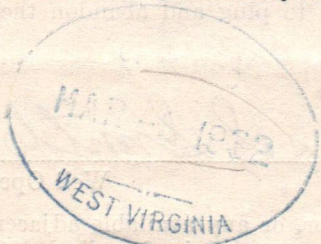

NOTE: Upon the abandonment of all wells drilled prior to June 1, 1929, a plat prepared by a competent  
engineer, showing the district and county in which the tract of land is located, the name and acreage of same, the  
names of the owners of adjacent tracts, and the location of the about to be abandoned well, determined by survey,  
and the courses and distances of such well from two permanent points or landmarks on said tract, shall be submitted  
with this notice.

01/05/2024

(Over)

*wood-13 (P)*



B-9

PROPOSED MANNER OF PLUGGING AND FILLING WELL

(REQUIRED BY RULES AND REGULATIONS)

WEST VIRGINIA DEPARTMENT OF MINES

OIL AND GAS DIVISION

WORK ORDER

Well to be plugged and filled as follows:

This well is to be plugged in accordance with Section 10 article 4 Chapter 22 of the Code of West Virginia

WORK ORDER REVISED BY THE DEPARTMENT OF MINES:

- Fill the hole with mud or clay from the bottom 1340' to 1240'-20' above the Salt Sand.
- Set wood plug 1240' to 1237'
- Cement 1237' to 1227' sealing hole completely.
- Fill the hole with mud or clay 1227' to 915'-15' below the bottom of 6 5/8" casing.
- Set wood plug 915' to 912'
- Cement 912' to 902' sealing hole.
- Remove 6 5/8" casing and fill the hole with mud, clay or cavings 902' to 210'-10' below the largest casing in the well.
- Set wood plug 210' to 207'
- Remove 8 1/4" casing and fill the hole with mud or clay to the Surface.
- Erect a marker such as is described in Rule 18, 1931 Regulations. All be done in workman-like manner.

To the Department of Mines,  
Coal Owner or Operator,  
Lease or Property Owner.

Gentlemen:

This "work order" is submitted for your approval and concurrence and unless notified of your disapproval or non-currence, the undersigned will proceed with the plugging and filling of said well in the above described manner on the date stated in the notice of intention to plug and abandon the said well on opposite side of this sheet.

Very truly yours,

Revision interposed by  
the Department of Mines.

*Thomas S. Smith*  
Well Operator.

No objections have been filed by the coal owner or coal operator, or any available adjacent lease or property owners or ~~interposed by the Department of Mines~~ to the manner herein described for the plugging and filling of the well above mentioned. Therefore, the same is hereby approved this 8<sup>th</sup> day of March, 1932

01/05/2024

DEPARTMENT OF MINES  
Oil and Gas Division  
By: *D. M. Brown*

NOTE: This "work order" must be filed in duplicate, one copy for the files of the Department of Mines and the other to be approved or corrected and returned to the well operator as his authority for plugging said well.