

NOTICE OF PROPOSED LOCATION OF OIL AND GAS WELL
(REQUIRED BY SECTION 2, CHAPTER 86, ACTS 1929)
WEST VIRGINIA DEPARTMENT OF MINES
OIL AND GAS SECTION

To THE DEPARTMENT OF MINES,
Charleston, W. Va.

None

COAL OPERATOR OR COAL OWNER

ADDRESS

COAL OPERATOR OR COAL OWNER

ADDRESS

COAL OPERATOR OR COAL OWNER

ADDRESS

Pleasant Hill Gas Company

NAME OF WELL OPERATOR

Route 21, Warthmore Ave.,
Parkersburg, W. Va.

COMPLETE ADDRESS

Sept. 8th., 1934 193

PROPOSED LOCATION

Walker District

Wood County

Well No. Three

Elmer Marshall Farm

GENTLEMEN:

The undersigned well operator is entitled to drill upon the above named farm or tract of land for oil and gas, having fee title thereto, (or as the case may be) under grant or lease dated.....

February 10th., 1922

Elmer Marshall and

Norma Marshall, his wife, to

R.W. Richards

and recorded on the 31st day

of March 1924

in the office of the County Clerk for said County in

Book 185, page 34

The enclosed plat was prepared by a competent engineer and shows the proposed location of a well to be drilled for oil and gas by the undersigned well operator on the farm and in the Magisterial District and County above named, determined by survey and courses and distances from two permanent points, or land marks.

The undersigned well operator is informed and believes there are no coal operators operating beds of coal beneath said farm or tract of land on which said well is located, or within 500 feet of the boundaries of the same, who have mapped their workings and filed their maps as required by law, excepting the coal operators or coal owners (if any) above named as addressees.

The above named coal operators or coal owners (if any) are notified that any objections they may desire to make to such proposed location, or which they are required to make by Section 3 of said Act, if the drilling of a well at said proposed location will cause a dangerous condition in or about their respective coal mines, must be received by, or filed with the Department of Mines within ten* days from the receipt of a copy of this notice and accompanying plat by said Department. Said coal operators are further notified that forms for use in making such objections will be furnished to them by the Department of Mines promptly on request and that all such objections must set forth as definitely as is reasonably possible the ground or grounds on which such objections are based and indicate the direction and distance the proposed location should be moved to overcome same.

(The next paragraph is to be completed only in Department's copy.)

Copies of this notice and the enclosed plat were mailed by registered mail, or delivered to the above

named coal operators or coal owners at their above shown respective address.....day... before, or on the same day with the mailing or delivery of this copy to the Department of Mines at Charleston, West Virginia.

Very truly yours,

Pleasant Hill Gas Company

By W. F. Garman Member
WELL OPERATOR

Address of Well Operator }

Route 21

STREET

Warthmore Ave.

CITY OR TOWN

Parkersburg, W. Va.

STATE

01/05/2024

*Section 3 If no such objections be filed, or be found by the department of mines, within said period of ten days from the receipt of said notice and plat by the department of mines, to said proposed location, the department shall forthwith issue to the well operator a drilling permit reciting the filing of such plat, that no objections have been made by the coal operators to the location, or found thereto by the department, and that the same is approved and the well operator authorized to proceed to drill at said location.

SEP 10 1934

NOTICE OF PROPOSED LOCATION OF OIL AND GAS WELL
 WEST VIRGINIA DEPARTMENT OF MINES
 OIL AND GAS SECTION

To the Department of Mines,
 Charleston, W. Va.

NAME OF WELL OPERATOR: Pleasant Hill Gas Company
 ADDRESS: Route 21, Warthorn Ave., Parkersburg, W. Va.
 PROPOSED LOCATION: Sept. 8th., 1934

NAME OF WELL OPERATOR: Walker
 ADDRESS: Wood
 PROPOSED LOCATION: Well No. Three
 Rimer Marshall

The undersigned well operator is entitled to drill upon the above named land or tract of land for oil and gas having fee title thereto (or in the case may be) under grant or lease dated February 10th., 1922 made by Norma Marshall, his wife to R. W. Richards and recorded on the 31st day of March 1924 in the office of the County Clerk for said County in Book 4, 15 page 34.

The enclosed that was prepared by a competent engineer and shows the proposed location of a well and the location of the nearest existing well location on the same tract of land in the Mineral Lease and County above named, determined by survey and correct and distance from two permanent points or land marks.

The undersigned well operator is informed and believes there are no coal operators operating beds of coal beneath said tract of land in which said well is located, or within 800 feet of the boundary of the same, who have mapped their workings and filed their maps as required by law, excepting the coal operators or coal owners (if any) above named as addressees.

The above named coal operators or coal owners (if any) are notified that any objections they may desire to make to such proposed location on which they are required to make by Section 3 of said Act, if the drilling of a well at said proposed location will cause a dangerous condition in or about their respective coal mines, must be received by or filed with the Department of Mines within ten days from the receipt of a copy of this notice and accompanying plat by said Department. Said coal operators or coal owners should promptly that forms for use in making such objections will be furnished to them by the Department of Mines promptly on request and that all such objections must set forth as definitely as is reasonably possible the ground or grounds on which such objections are based and indicate the direction and distance the proposed location should be moved to overcome same.

(The next paragraph is to be completed only in Department's copy.)

Copies of this notice and the enclosed that were mailed by registered mail or delivered to the above named well operators or coal owners at their above shown respective addresses on the _____ day of _____ or on the same day with the mailing or delivery of this copy to the Department of Mines at Charleston, West Virginia.

Very truly yours,
 Pleasant Hill Gas Company
 BY _____ Member
 WELL OPERATOR

Address of Well Operator:
 Route 21
 Warthorn Ave.,
 Parkersburg, W. Va.

STATE: _____
 CITY OR TOWN: _____

SEP 10 1934

01/05/2024

Bink

Wood 32

Pleasant Hill Gas Company Company

COMPLETION DATA SHEET

Parkersburg, W. Va. Address

No. 2

Well No. Three

FORMATION RECORD

Name	Color	Character	Oil, Gas or Water	Top	Bottom	Thickness	Total Depth	Remarks
Complete drilling record of Well No. 3 on Elmer Marshall farm in Walker District, Wood County, W. Va.: Permit Wood-32								
Red Rock and Shells					880			
Big Ree				880 to	980			
Slate and Shells				980 to	1040			
Sand				1040 to	1100			
Slate				1100 to	1120			
Red Rock				1120 to	1130			
Slate				1130 to	1140			
Sand				1140 to	1150			
Slate				1150 to	1215			
Big Dunkard				1215 to	1275			
Slate				1275 to	1290			
Sand				1290 to	1345			
Slate				1345 to	1440			
Gas Sand				1440 to	1580			
Slate				1580 to	1590			
Sand				1590 to	1625			
Broken Lime				1625 to	1710			
Slate				1710 to	1752			
Maxon Sand				1752 to	1787			
Slate				1787 to	1835			
Sand				1835 to	1845			
Lime				1845 to	1864			
Keener Sand				1864 to	1876			
Total Depth		1880 Feet.						
Show of Oil		from 1762 to 1768						
"		" " 1782 to 1787						
43' 5/3/16" Liner		set on 5 3/16" Disc Wall Packer						at 1795'
Gas pay		1864 to 1876'-tested 152,000 cu ft-						12/10ths water through 2"
Shot with 50 Quarts-		25 qts. 1762 to 1768 and 25 qts. 1779						to 1785'
Casing left in well-		1224' 6 5/8". Outside string of 8 1/4" pulled.						

2-13-35

shot 25 qts. 1762 to 1768' Well was ~~not~~ shot at 25 qts. 1779 to 1785' feet; well was shot at.....feet.

Salt None worth noting any where salt Fresh water at.....feet; fresh water at.....feet.

producing Well was ~~not~~ hole. About one barrel oil Maxon Sand and 152,000 cu ft Gas from Keener Sand.

February 10th., 1935 Date Approved Pleasant Hill Gas Company Owner

By N. H. Harwich Secy-Treas

01/05/2024

NOTE: All bottom formations must be noted as indicated above and all key-rocks and oil and gas sands must be recorded under their proper geological names in the district as well as any local names commonly used in the district for such strata.

FEB 12 1935

Depth	Formation	Thickness	Total	Remarks
1880	Keener sand			
1876	lime			
1845	sand			
1832	slate			
1832	slate			
1845	maxon sand			
1787	slate			
1752	slate			
1710	broken lime			
1625	sand			
1590	sand			
1525	slate			
1580	gas sand			
1440	slate			
1440	slate			
1345	sand			
1290	sand			
1275	slate			
1275	slate			
1215	slate			
1150	sand			
1140	slate			
1130	slate			
1130	red rock			
1100	slate			
1040	sand			
980	slate and shale			
980	slate			
880	red rock and shale			

Complete drilling record of Well No. 3 on Elmer Marshall farm in Walker District, Wood County, W. Va.: Permit W-32

Total Depth 1880 Feet.

Casing set in well-1824' & 7/8". Outside string of 8 1/4" galvanized iron pipe with 50 joints - 25 lbs. 1702 to 1708 and 25 lbs. 1709 to 1787. Gas pay 1884 to 1876' - tested 152,000 cu ft - 12 1/2" water through 2" 43' 5/8" liner set on 2 3/8" Disc Well Baker at 1797' " " " 1782 to 1787 Show of Oil from 1702 to 1708

25 lbs. 1702 to 1708
25 lbs. 1709 to 1787

None worth noting any where.

About one barrel oil Maxon sand and 152,000 cu ft Gas from Keener sand.

Pleasant Hill Gas Company

February 10th., 1935

01/05/2024

Secy-Treas

BY

All bottom formations noted as indicated above and all rock-cores run and the same noted as recorded in the log. This report is preliminary and is subject to change as more data is obtained in the future for each well.

A-10



State of West Virginia
Department of Mines
Charleston

N. P. RHINEHART
CHIEF

J. E. MORRIS
Chief Clerk

September 11, 1934

Pleasant Hill Gas Company
RFD #21-Warhmore Avenue
Parkersburg, W. Va.

Gentlemen:

Please send us the address of the owner of the mineral rights underlying the Elmer Marshall Farm on which you propose to drill Well No. 3.

Your prompt reply will avoid undue delay in issuing the permit to drill.

Very truly yours,

N. P. Rhinehart
Chief of Department of Mines.

NPR:g

Dear Sirs:-

The Pleasant Hill Gas Company own the oil and gas rights underlying this farm, same having been acquired from R.W.Richards. All other mineral rights are owned by land owner, who owns the oil and gas royalty interest of one-eighth whose name is Elmer Marshall as set forth in form G-1 mailed you.

Very truly,

Pleasant Hill Gas Company

By *N. P. Rhinehart* Secy-Treas.

Parkersburg, W.Va.
Sept. 13th., 1934.

SEP 14 1934

01/05/2024

IN REPLY TO
NOV 11 1934

Department of Mines
Washington



Nov 11 1934

Pleasant Hill Gas Company
111 West 1st Avenue
Pittsburgh, Pa.

Dear Sirs:

Please send us the address of the
owner of the mineral rights underlying the
Pleasant Hill farm on which you propose to
drill well No. 2.

Your prompt reply will avoid undue
delay in passing the order to drill.

Very truly yours,

A. G. [Signature]
Chief of Department of Mines

WPM:2

Dear Sirs:-

The Pleasant Hill Gas Company own the oil and gas rights
underlying this farm, same having been acquired from R.W. Richards.
All other mineral rights are owned by land owner, who
owns the oil and gas royalty interest of one-eighth whose name is
Homer Marshall as set forth in form 0-1 mailed you.

Very truly,

Pleasant Hill Gas Company

By _____ Secy-Treas.

Pittsburgh, Pa.
Sept. 13th., 1934.

SEP 14 1934

01/05/2024

A-11

September 20, 1934

Pleasant Hill Gas Company
RFD #21 Warthmore Avenue
Parkersburg, W. Va.

Gentlemen:

Your notice of proposed well location
No. 3 on the Elmer Marshall Farm was received
September 10, 1934.

No objections have been filed in the
ten-day period subsequent to our receipt of your
notice. Drilling permit is hereby issued and
enclosed.

Very truly yours,

Chief of Department of Mines.

NPR:g

encl

01/05/2024

A-12

February 6, 1935

Pleasant Hill Gas Company
RFD #21
Warthmore Avenue
Parkersburg, W. Va.

Gentlemen:

Please send us data sheets No. 1 and 2 in duplicate for your Well No. 3 on the Elmer Marshall Farm, Walker District, Wood County. Permit Number Woo-32 issued September 20, 1934.

May we have this information by return mail? Blanks are enclosed.

Very truly yours,

Chief of Department of Mines.

NPR:g

encl

01/05/2024

B-1

Woo-32

WEST VIRGINIA DEPARTMENT OF MINES

OIL AND GAS DIVISION

PRELIMINARY DATA SHEET NO. 1

File No. _____ Well No. **Three**

Pleasant Hill Gas Company Company of **Parkersburg, W. Va.**

_____ on the **Elmer Marshall** Farm

containing **36** acres. Location _____

Walker District, in **Wood** County, West Virginia

The surface of the above tract is owned in fee by **Elmer Marshall**

of **Eatons, W. Va. Route 1** address, and the mineral rights are owned by

Elmer Marshall of **Eatons, W. Va. Route 1**

The oil and gas privileges are held under lease by the above named company, and this well is drilled under permit No. **Woo-32** issued by the West Virginia Department of Mines, Oil and Gas Division

_____ **September 20th.,** 193**4**

Elevation of surface at top of well, **1007** **Barometric** ~~Spirit~~ Barometric.

The number of feet of the different sized casings used in the well.

Eight feet **10"** size. Wood conductor.

378' feet ~~**8 1/4"**~~ ~~**8 1/4"**~~ size, csg. _____ feet _____ sized csg.

1224' feet **6 5/8"** size, csg. _____ feet _____ sized csg.

_____ feet _____ size, csg. _____ feet _____ sized csg.

Disc Wall packer of **5 3/16"** size, set at **1795'**

_____ packer of _____ size, set at _____

_____, in casing perforated at _____ feet to _____ feet.

_____, in casing perforated at _____ feet to _____ feet.

Coal was encountered at **None** feet, thickness _____ inches, and at _____

feet; thickness _____ inches; and at _____ feet; thickness _____ inches.

Liners were used as follows: (Give details) _____

43' 5/16" Liner set on Disc Wall Packer at 1795'

February 10th., 1935 Date.

Approved **Pleasant Hill Gas Company**, Owner.

By *W. F. Cannichael* **Secy-Treas.**
(TITLE)

01/05/2024

FEB 12 1935

2-13-35

PLAT OF THE PROPOSED LOCATION OF WELL NO. 3 OF PLEASANT HILL GAS CO. OF PARKERSBURG, WEST VIRGINIA, ON THE ELMER MARSHALL FARM, CONSISTING OF 36 ACRES, LOCATED IN WALKER DISTRICT, WOOD COUNTY, W. VA.

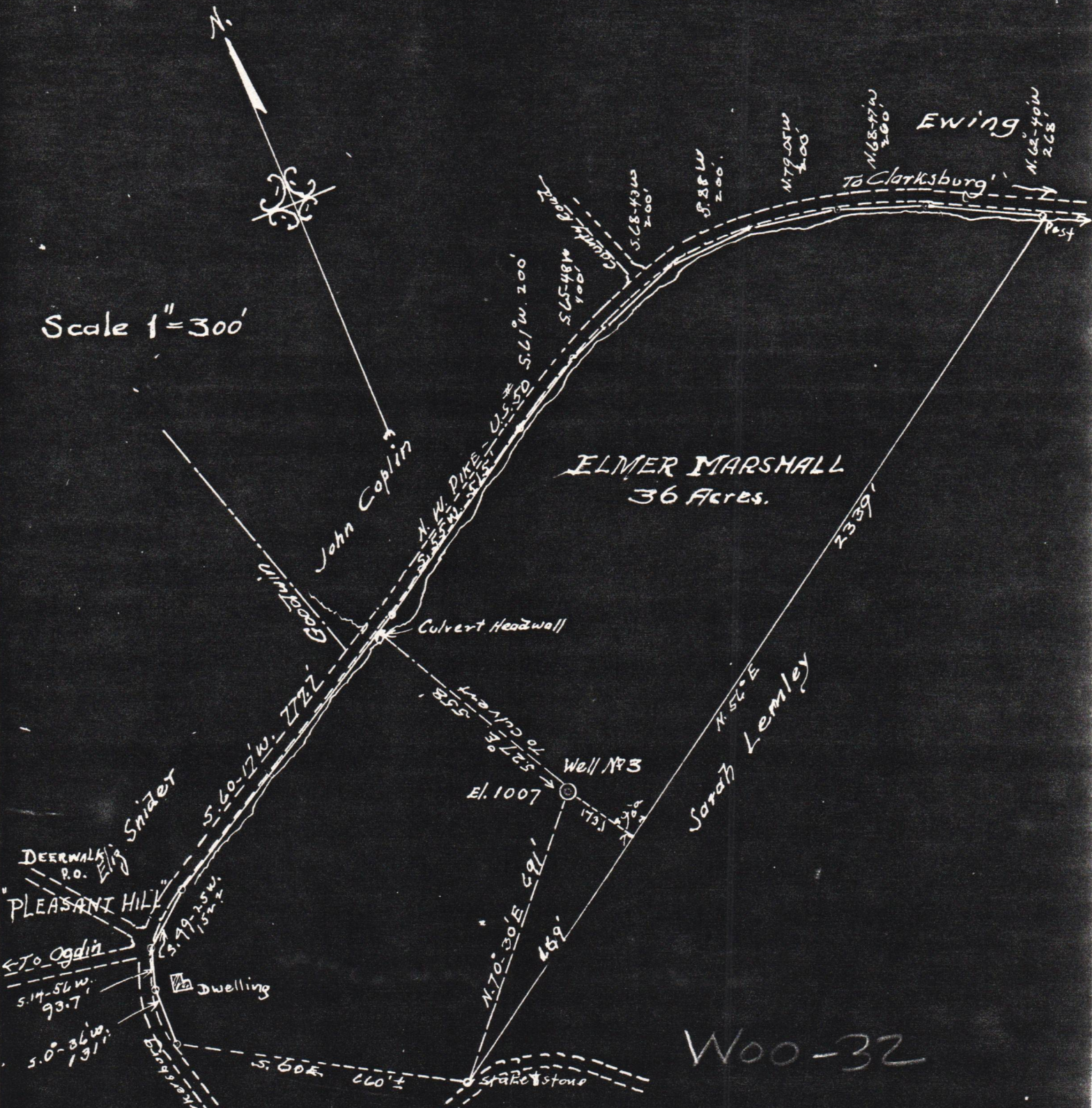

ENGINEER'S CERTIFICATE

I, THE UNDERSIGNED, HEREBY CERTIFY THAT THIS MAP IS CORRECT AND SHOWS ALL THE INFORMATION, TO THE BEST OF MY KNOWLEDGE AND BELIEF, REQUIRED BY THE OIL AND GAS SECTION OF THE MINING LAWS OF WEST VIRGINIA.

8/28/34

ACKNOWLEDGED BEFORE ME A NOTARY PUBLIC FOR WOOD COUNTY, ENGINEER.

THIS 30TH DAY OF AUGUST 1934

J. V. Dunbar
 01/05/2024
J. E. Anderson
 NOTARY PUBLIC.

MY COMMISSION EXPIRES MAY 9TH 1939