

NOTICE OF PROPOSED LOCATION OF OIL AND GAS WELL  
(REQUIRED BY SECTION 2, CHAPTER 86, ACTS 1929)  
WEST VIRGINIA DEPARTMENT OF MINES  
OIL AND GAS SECTION

To THE DEPARTMENT OF MINES,  
Charleston, W. Va.

NONE

COAL OPERATOR OR COAL OWNER

NONE

ADDRESS

COAL OPERATOR OR COAL OWNER

*E. G. Morehead*  
ADDRESS

*Rfd # 23*

*Barkersburg, W. Va.*  
COAL OPERATOR OR COAL OWNER

ADDRESS

John Leeton & H. L. Flanagan

NAME OF WELL OPERATOR

Cairo, W. Va.

COMPLETE ADDRESS

Mar. 4, 1935

PROPOSED LOCATION

Walker

District

Wood

County

Well No. one

E. G. Morehead

Farm

GENTLEMEN:

The undersigned well operator is entitled to drill upon the above named farm or tract of land for oil and gas, having fee title thereto, (or as the case may be) under grant or lease dated Jan. 12 1934, made by E.G. Morehead and Mabel Morehead his wife, to John Leeton and H.L. Flanagan, and recorded on the 21st day of Feb. 1935, in the office of the County Clerk for said County in

Book 211, page 57

The enclosed plat was prepared by a competent engineer and shows the proposed location of a well to be drilled for oil and gas by the undersigned well operator on the farm and in the Magisterial District and County above named, determined by survey and courses and distances from two permanent points, or land marks.

The undersigned well operator is informed and believes there are no coal operators operating beds of coal beneath said farm or tract of land on which said well is located, or within 500 feet of the boundaries of the same, who have mapped their workings and filed their maps as required by law, excepting the coal operators or coal owners (if any) above named as addressees.

The above named coal operators or coal owners (if any) are notified that any objections they may desire to make to such proposed location, or which they are required to make by Section 3 of said Act, if the drilling of a well at said proposed location will cause a dangerous condition in or about their respective coal mines, must be received by, or filed with the Department of Mines within ten\* days from the receipt of a copy of this notice and accompanying plat by said Department. Said coal operators are further notified that forms for use in making such objections will be furnished to them by the Department of Mines promptly on request and that all such objections must set forth as definitely as is reasonably possible the ground or grounds on which such objections are based and indicate the direction and distance the proposed location should be moved to overcome same.

(The next paragraph is to be completed only in Department's copy.)

Copies of this notice and the enclosed plat were mailed by registered mail, or delivered to the above

named coal operators or coal owners at their above shown respective address NONE day... before, or on the same day with the mailing or delivery of this copy to the Department of Mines at Charleston, West Virginia.

Very truly yours, John Leeton & H.L. Flanagan

by *H.L. Flanagan*  
WELL OPERATOR

Address of Well Operator }

Cairo, West Va.  
STREET

Cairo, W. Va.

CITY OR TOWN

01/05/2024

STATE

MAR 6 1935

\*Section 3 . . . . . If no such objections be filed, or be found by the department of mines, within said period of ten days from the receipt of said notice and plat by the department of mines, to said proposed location, the department shall forthwith issue to the well operator a drilling permit reciting the filing of such plat, that no objections have been made by the coal operators to the location, or found thereto by the department, and that the same is approved and the well operator authorized to proceed to drill at said location.



A-9

March 6, 1935

John Leeton & H. L. Flanagan  
Cairo, West Virginia

Gentlemen:

Your notice of proposed well location  
No. 1 on the E. G. Morehead Farm was received March 6,  
1935.

No objections have been filed in the ten-day  
period subsequent to our receipt of your notice. Drilling  
permit is hereby issued and enclosed.

Just as soon as the well is completed, please  
fill out the enclosed blanks and return same to this office.

Very truly yours,

Chief of Department of Mines.

NPR:g

encl

01/05/2024



A-10

March 4, 1935

Mr. E. G. Morehead  
RFD #23  
Parkersburg, W. Va.

Dear Sir:

A notice of a proposed location of oil or gas well No. 1 on the E. G. Morehead Farm, Walker District, Wood County, has been received from John Leeton and H. L. Flanagan, Cairo, West Virginia. A copy of this notice with an attached map should have been mailed you by the well operator.

If, from the location of the above proposed well, it is apparent that your interests are not properly protected, you should file your objection on or before March 16, 1935.

Very truly yours,

Chief of Department of Mines.

NPR:g

01/05/2024



A-11

W00-35

walker Rt 2 WVA  
June 20th 53

Department of Mines  
Oil & Gas Division  
Charleston WVA

Gentlemen. have you a record of  
a well drilled about 1935 on the  
Geo. Moorehead farm. in walker dist  
wood. Co. WVA on the waters of walker ck.

by the R. J. & R. S. Gas Co.

Leaton & Flannagan might have been the  
Constructors  
we bought the well & want to abandon it

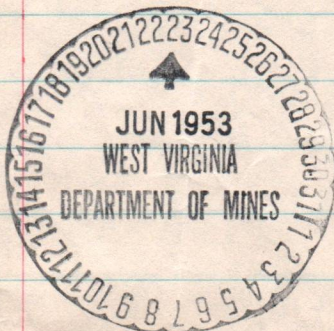

your truly  
Piersal Smith Feick & Co  
by E A Piersal



Handwritten text at the top of the page, possibly a date or header.

Department of Mines  
City of West Virginia  
Washington, D.C.

Dear Sir: I am writing you from a report of  
a well drilled about 1952 on the  
this abandoned farm was another well  
was in the vicinity of...

of the R. F. & B. Co.

...the well is about 10  
feet deep...

Very truly yours,  
R. F. & B. Co.

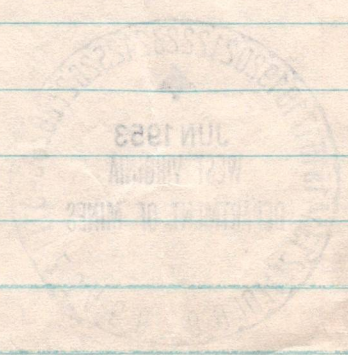



A-12

June 23, 1953

Piersol, Smith, Feick & Coss  
RFD #2  
Walker, W. Va.

Gentlemen:

Enclosed is copy of the well log for location  
No. 1 on the E. G. Moorehead Tract, Walker District, Wood  
County.

We must advise that this department does not  
provide a service of copying records for the operators as this  
would be an overwhelming job and for this reason, the law provides  
access to the operators to come in and copy any data in which they  
are interested. We are glad to oblige when we are not too rushed,  
but will appreciate, if in the future you will arrange to take care  
of these matters.

Very truly yours,

Administrative Assistant  
OIL AND GAS DIVISION

MG:g  
encl

01/05/2024



B-1 G-10

W00-35

WEST VIRGINIA DEPARTMENT OF MINES

OIL AND GAS DIVISION

PRELIMINARY DATA SHEET NO. 1

File No. \_\_\_\_\_

Well No. one

Leeten & Flanagan Company of Cairo, W. Va.

on the E. G. Moorehead Farm

containing 95 acres. Location \_\_\_\_\_

Walker District, in Wood County, West Virginia

The surface of the above tract is owned in fee by E. G. Moorehead & Mabel Moorehead, his wife of Parkersburg, W. Va. Route No. 23 address, and the mineral rights are owned by E. G. Moorehead & Wife and M. S. Linger of Parkersburg and Vienna, W. Va.

The oil and gas privileges are held under lease by the above named company, and this well is drilled under permit No. W.O.O. 35 issued by the West Virginia Department of Mines, Oil and Gas Division March 16th, 1935.

Elevation of surface at top of well, 1034.27 A.T. Spirit ~~Barometer~~

The number of feet of the different sized casings used in the well.

\_\_\_\_\_ feet \_\_\_\_\_ size. Wood conductor.

16 feet 10 inch size, csg. 237 feet 8 inch sized csg.

1065 feet 4-7/8/in size, csg. 1488 feet \_\_\_\_\_ sized csg.

\_\_\_\_\_ feet \_\_\_\_\_ size, csg. \_\_\_\_\_ feet \_\_\_\_\_ sized csg.

\_\_\_\_\_ packer of \_\_\_\_\_ size, set at \_\_\_\_\_

\_\_\_\_\_ packer of \_\_\_\_\_ size, set at \_\_\_\_\_

\_\_\_\_\_, in casing perforated at \_\_\_\_\_ feet to \_\_\_\_\_ feet.

\_\_\_\_\_, in casing perforated at \_\_\_\_\_ feet to \_\_\_\_\_ feet.

Coal was encountered at none feet, thick ness \_\_\_\_\_ inches, and at \_\_\_\_\_

feet; thickness \_\_\_\_\_ inches; and at \_\_\_\_\_ feet; thickness \_\_\_\_\_ inches.

Liners were used as follows: (Give details) none

May 8th 1935.

Date.

Approved Leeten F. Flanagan, Owner. 01/05/2024

By A. L. Flanagan

(TITLE)

MAY 9 1935



WEST VIRGINIA DEPARTMENT OF MINES

COAL AND GAS DIVISION

PRELIMINARY DATA SHEET NO. 1

Well No. One

Cairo, W. Va.

Heaton & Flanagan

A. G. Moorehead

Hood

Walker

B. G. Moorehead & Mabel Moorehead, his wife

Parkersburg, W. Va. Route No. 23

A. G. Moorehead & wife and E. S. Linger, Parkersburg and Vienna, W. Va.

1034.27 A.T.

March 1935

XXXXXX

Elevation of surface at top of well

The number of feet of the fixed section used in the well

1034

207

10 inch

10

1034

4-7/8 in

1038

None

None

1935

May 5th

01/05/2024

MAY 5 1935



W00-35

Leeten & Flanagan Company

Cairo, W.Va. Address

COMPLETION DATA SHEET

No. 2

FORMATION RECORD

Well No. one

| Name        | Color  | Character  | Oil, Gas or Water         | Top  | Bottom | Thickness | Total Depth | Remarks |
|-------------|--------|------------|---------------------------|------|--------|-----------|-------------|---------|
| Big Dunkard | white  | hard & Dry | none                      | 1064 | 1095   | 31        | 1095        |         |
| Stray sand  | white  | soft       | none                      | 1192 | 1210   | 18        | 1210        |         |
| Gas sand    | white  | soft       | none                      | 1235 | 1276   | 41        | 1276        |         |
| 1st salt    | white  | hard       | none                      | 1295 | 1340   | 45        | 1340        |         |
| 2nd salt    | white  | hard       | none                      | 1480 | 1550   | 70        | 1550        |         |
| 3rd salt    | white  | hard       | gas 1656                  | 1632 | 1662   | 30        | 1662        |         |
| Stray sand  | white  | soft       | none                      | 1695 | 1728   | 33        | 1728        |         |
| Maxon sand  | broken | soft       | oil 1775                  | 1746 | 1803   | 57        | 1803        |         |
| Slate       | black  | soft       | none                      | 1803 | 1815   | 12        | 1815        |         |
| Sand        | white  | hard       | Gas 1872<br>3 feet of pay | 1815 | 1877½  | 62½       | 1877½       |         |

shot  
Well was not shot at.....feet; well was shot at.....feet.

Salt  
Fresh water at.....feet; fresh water at.....feet.

producing  
Well was # hole.

May 8th, 1935  
Date

Approved *Leeten F. Flanagan*  
Owner 01/05/2024

NOTE: All bottom formations must be noted as indicated above and all key-rocks and oil and gas sands must be recorded under their proper geological names in the district as well as any local names commonly used in the district for such strata.

MAY 9 1935



Oilfield No. 1

| 13 marks | 12 marks | 11 marks | 10 marks | 9 marks | 8 marks     | 7 marks    | 6 marks | 5 marks      | 4 marks | 3 marks | 2 marks | 1 mark |
|----------|----------|----------|----------|---------|-------------|------------|---------|--------------|---------|---------|---------|--------|
|          | 1085     | 41       | 1085     | 1084    | none        | hard & dry | white   | big downward |         |         |         |        |
|          | 1810     | 18       | 1810     | 1192    | none        | soft       | white   | gray sand    |         |         |         |        |
|          | 1876     | 41       | 1876     | 1835    | none        | soft       | white   | oil sand     |         |         |         |        |
|          | 1340     | 45       | 1340     | 1295    | none        | hard       | white   | fat salt     |         |         |         |        |
|          | 1880     | 70       | 1880     | 1480    | none        | hard       | white   | fat salt     |         |         |         |        |
|          | 1882     | 80       | 1882     | 1482    | 2 1/2' oil  | hard       | white   | fat salt     |         |         |         |        |
|          | 1728     | 83       | 1728     | 1895    | none        | soft       | white   | gray sand    |         |         |         |        |
|          | 1803     | 87       | 1803     | 1746    | oil 1 1/2'  | soft       | broken  | maxon sand   |         |         |         |        |
|          | 1815     | 12       | 1815     | 1808    | none        | soft       | black   | fat          |         |         |         |        |
|          | 1877     | 68 1/2   | 1877     | 1819    | oil 18 1/2' | hard       | white   | fat          |         |         |         |        |

3 feet of day

01/05/2024

MAY 10 1933





STATE OF WEST VIRGINIA  
DEPARTMENT OF MINES  
OIL AND GAS DIVISION

W00-35

WELL RECORD

Permit No. \_\_\_\_\_

Oil or Gas Well \_\_\_\_\_  
(KIND)

Company **Piersol, Smith, Feick & Coss**  
 Address **Walker, rt, 2 W.VA**  
 Farm **3<sup>rd</sup> E.G. Moorhead** Acres **95**  
 Location (waters) **Walker, CK.**  
 Well No. **1** Elev. **1034.27**  
 District **Walker** County **WOOD**  
 The surface of tract is owned in fee by **E.G. Moorhead & Mable, Moorhead, Parkersburg**  
 Mineral rights are owned by **E.G. Moorhead & M.S. Linger**  
**Parkersburg, W.VA**

Drilling commenced \_\_\_\_\_  
 Drilling completed \_\_\_\_\_  
 Date Shot \_\_\_\_\_ From \_\_\_\_\_ To \_\_\_\_\_  
 With \_\_\_\_\_  
 Open Flow /10ths Water in \_\_\_\_\_ Inch  
 /10ths Merc. in \_\_\_\_\_ Inch  
 Volume \_\_\_\_\_ Cu. Ft.  
 Rock Pressure \_\_\_\_\_ lbs. \_\_\_\_\_ hrs.  
 Oil \_\_\_\_\_ bbls., 1st 24 hrs.  
 Fresh water \_\_\_\_\_ feet \_\_\_\_\_ feet  
 Salt water \_\_\_\_\_ feet \_\_\_\_\_ feet

| Casing and Tubing | Used in Drilling | Left in Well | Packers        |
|-------------------|------------------|--------------|----------------|
| Size              |                  |              |                |
| 16                |                  |              | Kind of Packer |
| 13                |                  |              |                |
| 10                | 237'             | none         | Size of        |
| 8 1/4             | 1065'            | none         |                |
| 6 7/8             | 1488'            | 1488'        | Depth set      |
| 5 3/16            |                  |              |                |
| 3                 |                  |              | Perf. top      |
| 2                 | 1872'            | 1872'        | Perf. bottom   |
| Liners Used       |                  |              | Perf. top      |
|                   |                  |              | Perf. bottom   |

CASING CEMENTED \_\_\_\_\_ SIZE \_\_\_\_\_ No. Ft. \_\_\_\_\_ Date \_\_\_\_\_

COAL WAS ENCOUNTERED AT \_\_\_\_\_ FEET \_\_\_\_\_ INCHES  
 \_\_\_\_\_ FEET \_\_\_\_\_ INCHES FEET \_\_\_\_\_ INCHES  
 \_\_\_\_\_ FEET \_\_\_\_\_ INCHES FEET \_\_\_\_\_ INCHES

| Formation       | Color | Hard or Soft | Top   | Bottom | Oil, Gas or Water | Depth Found | Remarks |
|-----------------|-------|--------------|-------|--------|-------------------|-------------|---------|
| clay & red rock |       |              | 000   | 899    |                   |             |         |
| Cave            |       |              | 800'  | 900'   |                   |             |         |
| shale           |       |              | 900'  | 1064'  |                   |             |         |
| big dunkard     |       |              | 1064' | 1095'  |                   |             |         |
| stray sand      |       |              | 1192  | 1210'  |                   |             |         |
| gas sand        |       |              | 1235' | 1276'  |                   |             |         |
| 1st salt sand   |       |              | 1295' | 1340'  |                   |             |         |
| 2nd             |       |              | 1480' | 1550'  |                   |             |         |
| 3rd             |       |              | 1632' | 1662'  |                   |             |         |
| stray sand      |       |              | 1695' | 1728'  |                   |             |         |
| Maxon sand      |       |              | 1746' | 1803'  |                   |             |         |
| slate           |       |              | 1803' | 1815'  |                   |             |         |
| sand            |       |              | 1815' | 1877'  |                   |             |         |
| total depth     |       |              | 1877  |        |                   |             |         |

Wood 35

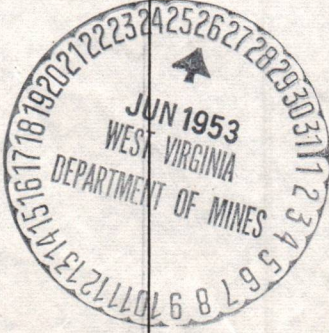

01/05/2024





DEPARTMENT OF MINES, OIL AND GAS DIVISION

(Title)

APPROVED *E R Pinner* By *E R Pinner* Date *6 25 1953*

| Formation      | Color | Hard or Soft | Top  | Bottom | Oil, Gas or Water | Depth Found | Remarks |
|----------------|-------|--------------|------|--------|-------------------|-------------|---------|
| clays red rock |       |              | 800  | 800    |                   |             |         |
| clays          |       |              | 800  | 900    |                   |             |         |
| shale          |       |              | 900  | 1004   |                   |             |         |
| big lumps of   |       |              | 1004 | 1095   |                   |             |         |
| stray sand     |       |              | 1102 | 1210   |                   |             |         |
| gas sand       |       |              | 1235 | 1278   |                   |             |         |
| fat salt sand  |       |              | 1295 | 1340   |                   |             |         |
| sand           |       |              | 1480 | 1550   |                   |             |         |
| sand           |       |              | 1635 | 1685   |                   |             |         |
| stray sand     |       |              | 1695 | 1728   |                   |             |         |
| MAXON SAND     |       |              | 1740 | 1803   |                   |             |         |
| shale          |       |              | 1803 | 1815   |                   |             |         |
| sand           |       |              | 1815 | 1875   |                   |             |         |
|                |       |              | 1875 | 1875   |                   |             |         |

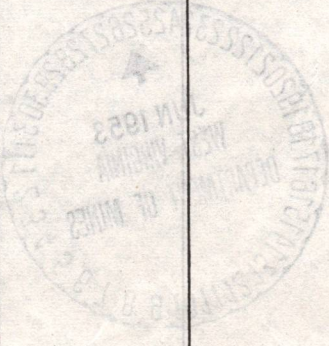

01/05/2024



B-4



STATE OF WEST VIRGINIA  
DEPARTMENT OF MINES  
OIL AND GAS DIVISION

WELL RECORD

Permit No. W00-35

Oil or Gas Well \_\_\_\_\_  
(KIND)

Company Leeten and Flanagan  
Address Cairo, West Virginia  
Farm E. G. Moorehead Acres 95  
Location (waters) \_\_\_\_\_  
Well No. 1 Elev. 1034.27  
District Walker County Wood  
The surface of tract is owned in fee by E. G. Moorehead & Mabel Moorehead et ux Address Parkersburg, W. Va.  
Mineral rights are owned by E. G. Moorehead et ux & M. S. Linger Address Parkersburg, W. Va.  
Drilling commenced \_\_\_\_\_  
Drilling completed \_\_\_\_\_  
Date Shot \_\_\_\_\_ From \_\_\_\_\_ To \_\_\_\_\_  
With \_\_\_\_\_  
Open Flow \_\_\_\_\_ /10ths Water in \_\_\_\_\_ Inch  
\_\_\_\_\_ /10ths Merc. in \_\_\_\_\_ Inch  
Volume \_\_\_\_\_ Cu. Ft.  
Rock Pressure \_\_\_\_\_ lbs. \_\_\_\_\_ hrs.  
Oil \_\_\_\_\_ bbls., 1st 24 hrs.  
Fresh water \_\_\_\_\_ feet \_\_\_\_\_ feet  
Salt water \_\_\_\_\_ feet \_\_\_\_\_ feet

| Casing and Tubing | Used in Drilling | Left in Well | Packers              |
|-------------------|------------------|--------------|----------------------|
| Size              |                  |              |                      |
| 16                |                  |              | Kind of Packer _____ |
| 13                |                  |              |                      |
| 10                | 237'             |              | Size of _____        |
| 8 3/4             | 1065'            |              |                      |
| 8 1/8             | 1488'            |              | Depth set _____      |
| 5 3/16            |                  |              |                      |
| 3                 |                  |              | Perf. top _____      |
| 2                 |                  |              | Perf. bottom _____   |
| Liners Used _____ |                  |              | Perf. top _____      |
|                   |                  |              | Perf. bottom _____   |

CASING CEMENTED \_\_\_\_\_ SIZE \_\_\_\_\_ No. Ft. \_\_\_\_\_ Date \_\_\_\_\_  
COAL WAS ENCOUNTERED AT None FEET \_\_\_\_\_ INCHES \_\_\_\_\_  
FEET \_\_\_\_\_ INCHES FEET \_\_\_\_\_ INCHES  
FEET \_\_\_\_\_ INCHES FEET \_\_\_\_\_ INCHES

| Formation   | Color  | Hard or Soft | Top  | Bottom   | Oil, Gas or Water | Depth Found | Remarks   |
|-------------|--------|--------------|------|----------|-------------------|-------------|-----------|
| Big Dunkard | White  | Hard & dry   | 1064 | 1095     |                   |             |           |
| Stray sand  | "      | Soft         | 1192 | 1210     |                   |             |           |
| Gas sand    | "      | "            | 1235 | 1276     |                   |             |           |
| 1st Salt    | "      | Hard         | 1295 | 1340     |                   |             |           |
| 2d Salt     | "      | "            | 1480 | 1550     |                   |             |           |
| 3d Salt     | "      | "            | 1632 | 1662     | Gas               | 1656'       |           |
| Stray sand  | "      | Soft         | 1695 | 1728     |                   |             |           |
| Maxton sand | Broken | "            | 1746 | 1803     | Oil               | 1775'       |           |
| Slate       | Black  | "            | 1803 | 1815     |                   |             |           |
| Sand        | White  | Hard         | 1815 | 1877 1/2 | Gas               | 1872'       | 3' of pay |
| total Depth |        |              |      | 1877 1/2 |                   |             |           |

01/05/2024



01/05/2024

| Formation   | Color | Hard or Soft | Top   | Bottom | Oil, Gas or Water | Depth Found | Remarks |
|-------------|-------|--------------|-------|--------|-------------------|-------------|---------|
| Coal        | Black |              | 1875' | 1875'  | Gas               |             |         |
| Sand        | White | Hard         | 1875' | 1875'  |                   |             |         |
| Slate       | Black |              | 1875' | 1875'  |                   |             |         |
| Flinty sand | Green |              | 1775' | 1775'  | Oil               |             |         |
| Stony sand  |       | Soft         | 1775' | 1775'  |                   |             |         |
| Stony sand  |       |              | 1675' | 1675'  | Gas               |             |         |
| 3d Sand     |       |              | 1575' | 1575'  |                   | 1550'       |         |
| 2d Sand     |       |              | 1475' | 1475'  |                   |             |         |
| 1st Sand    |       |              | 1375' | 1375'  |                   |             |         |
| Gas sand    |       |              | 1275' | 1275'  |                   |             |         |
| Stony sand  |       | Soft         | 1175' | 1175'  |                   |             |         |
| Stony sand  |       | Soft         | 1075' | 1075'  |                   |             |         |
| Stony sand  |       | Hard & dry   | 100'  | 100'   |                   |             |         |

WELL RECORD

Well No. 32

Location (State, County, Township, Range, Section)

Operator (Name, Address, City, State, Zip)

Driller (Name, Address, City, State, Zip)

Kind of Packings

Parts used

Date

Remarks

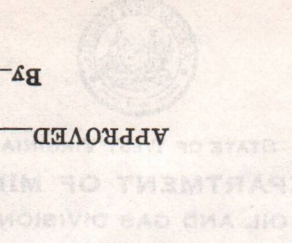



STATE OF WEST VIRGINIA  
DEPARTMENT OF MINES  
OIL AND GAS DIVISION

**INSPECTOR'S PLUGGING REPORT**

Permit No. Woo # 36-P Well No. 1

COMPANY Perceal Smith Truck & Co. ADDRESS Walker W. Va.

FARM E. G. Mowhead DISTRICT Walker COUNTY Wood

Filling Material Used clay and cement

Liner Location Amount Packer Location

| PLUGS USED AND DEPTH PLACED |                              |      | BRIDGES               | CASING AND TUBING |           |           |
|-----------------------------|------------------------------|------|-----------------------|-------------------|-----------|-----------|
| CEMENT-THICKNESS            | WOOD-SIZE                    | LEAD | CONSTRUCTION-LOCATION | RECOVERED         | SIZE      | LOST      |
|                             | <u>clay</u>                  |      | <u>1877-1815-</u>     | <u>1872</u>       | <u>2"</u> | <u>00</u> |
| <u>10'</u>                  | <u>5" stave</u>              |      | <u>1815--1800</u>     |                   |           |           |
|                             | <u>clay</u>                  |      | <u>1800-1746</u>      |                   |           |           |
| <u>10'</u>                  | <u>5" stave</u>              |      | <u>1746-1731</u>      |                   |           |           |
|                             | <u>Pulling 4 7/8" casing</u> |      |                       |                   |           |           |

Drillers' Names Dempsey boss Hershel M<sup>r</sup> Colbaugh

Remarks:

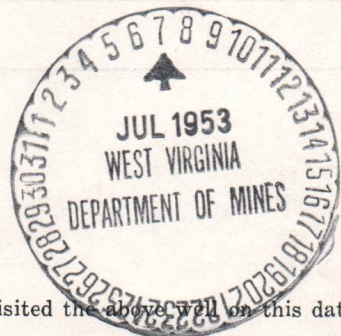

7/3-53  
DATE

I hereby certify I visited the above well on this date.

W. B. Howard

DISTRICT WELL INSPECTOR  
**01/05/2024**



STATE OF WEST VIRGINIA  
DEPARTMENT OF MINES  
OIL AND GAS DIVISION

INSPECTOR'S WELL REPORT

Permit No. \_\_\_\_\_

Oil or Gas Well \_\_\_\_\_  
(KIND)

|   |  | CASING AND TUBING   | USED IN DRILLING | LEFT IN WELL | PACKERS              |
|---|--|---|------------------|--------------|----------------------|
| Company _____   |  | Size  |                  |              |                      |
| Address _____   |  | 16  |                  |              | Kind of Packer _____ |
| Farm _____  |  | 13  |                  |              |                      |
| Well No. _____  |  | 10  |                  |              | Size of _____        |
| District _____ County _____                             |  | 8 1/4   |                  |              |                      |
| Drilling commenced _____                                |  | 6 5/8   |                  |              | Depth set _____      |
| Drilling completed _____ Total depth _____              |  | 5 3/16  |                  |              |                      |
| Date shot _____ Depth of shot _____                     |  | 3   |                  |              | Perf. top _____      |
| Initial open flow _____ /10ths Water in _____ Inch      |  | 2   |                  |              | Perf. bottom _____   |
| Open flow after tubing _____ /10ths Merc. in _____ Inch |  | Liners Used   |                  |              | Perf. top _____      |
| Volume _____ Cu. Ft.                                    |  |   |                  |              | Perf. bottom _____   |
| Rock pressure _____ lbs. _____ hrs.                     |  | CASING CEMENTED _____ SIZE _____ No. FT. _____ Date _____ |                  |              |                      |
| Oil _____ bbls., 1st 24 hrs.                            |  | COAL WAS ENCOUNTERED AT _____ FEET _____ INCHES           |                  |              |                      |
| Fresh water _____ feet _____ feet                       |  | _____ FEET _____ INCHES _____ FEET _____ INCHES           |                  |              |                      |
| Salt water _____ feet _____ feet                        |  | _____ FEET _____ INCHES _____ FEET _____ INCHES           |                  |              |                      |

Drillers' Names \_\_\_\_\_

Remarks: \_\_\_\_\_



DATE

DISTRICT WELL INSPECTOR

01/05/2024



73-6

STATE OF WEST VIRGINIA  
DEPARTMENT OF MINES  
OIL AND GAS DIVISION

INSPECTOR'S PLUGGING REPORT

Permit No. Woo # 35P Well No. 1

COMPANY Pinsol Smith Truck & Co ADDRESS Walker W Va.

FARM O G Moorehead DISTRICT Walker COUNTY Wood

Filling Material Used clay and cement

Liner Location Amount Packer Location

| PLUGS USED AND DEPTH PLACED |           |      | BRIDGES               | CASING AND TUBING |       |      |
|-----------------------------|-----------|------|-----------------------|-------------------|-------|------|
| CEMENT-THICKNESS            | WOOD-SIZE | LEAD | CONSTRUCTION-LOCATION | RECOVERED         | SIZE  | LOST |
|                             |           |      |                       | 1260              | 4 3/8 | 228  |
| <i>Completed Jul 7-53</i>   |           |      |                       |                   |       |      |
|                             |           |      |                       |                   |       |      |
|                             |           |      |                       |                   |       |      |
|                             |           |      |                       |                   |       |      |
|                             |           |      |                       |                   |       |      |
|                             |           |      |                       |                   |       |      |
|                             |           |      |                       |                   |       |      |
|                             |           |      |                       |                   |       |      |
|                             |           |      |                       |                   |       |      |
|                             |           |      |                       |                   |       |      |

Drillers' Names Dempsey Boss Hershell M'Collough

Remarks:

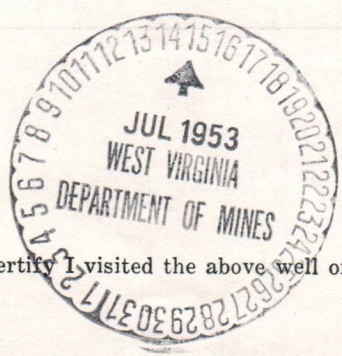

7/7-53  
DATE

I hereby certify I visited the above well on this date.

Cliff Howard  
DISTRICT WELL INSPECTOR

01/05/2024



STATE OF WEST VIRGINIA  
DEPARTMENT OF MINES  
OIL AND GAS DIVISION

INSPECTOR'S WELL REPORT

Permit No. \_\_\_\_\_

Oil or Gas Well \_\_\_\_\_  
(KIND)

|   |  | CASING AND TUBING   | USED IN DRILLING | LEFT IN WELL | PACKERS              |
|---|--|---|------------------|--------------|----------------------|
| Company _____   |  | Size  |                  |              |                      |
| Address _____   |  | 16  |                  |              | Kind of Packer _____ |
| Farm _____  |  | 13  |                  |              |                      |
| Well No. _____  |  | 10  |                  |              | Size of _____        |
| District _____ County _____                             |  | 8 1/4   |                  |              |                      |
| Drilling commenced _____                                |  | 6 3/8   |                  |              | Depth set _____      |
| Drilling completed _____ Total depth _____              |  | 5 3/16  |                  |              |                      |
| Date shot _____ Depth of shot _____                     |  | 3   |                  |              | Perf. top _____      |
| Initial open flow _____ /10ths Water in _____ Inch      |  | 2   |                  |              | Perf. bottom _____   |
| Open flow after tubing _____ /10ths Merc. in _____ Inch |  | Liners Used   |                  |              | Perf. top _____      |
| Volume _____ Cu. Ft.                                    |  |   |                  |              | Perf. bottom _____   |
| Rock pressure _____ lbs. _____ hrs.                     |  | CASING CEMENTED _____ SIZE _____ No. FT. _____ Date _____ |                  |              |                      |
| Oil _____ bbls., 1st 24 hrs.                            |  | COAL WAS ENCOUNTERED AT _____ FEET _____ INCHES           |                  |              |                      |
| Fresh water _____ feet _____ feet                       |  | _____ FEET _____ INCHES _____ FEET _____ INCHES           |                  |              |                      |
| Salt water _____ feet _____ feet                        |  | _____ FEET _____ INCHES _____ FEET _____ INCHES           |                  |              |                      |

Drillers' Names \_\_\_\_\_

Remarks:



DATE

DISTRICT WELL INSPECTOR

01/05/2024





STATE OF WEST VIRGINIA  
DEPARTMENT OF MINES  
OIL AND GAS DIVISION

**NOTICE OF INTENTION TO PLUG AND ABANDON WELL**  
(REQUIRED BY SECTION 9, ARTICLE 4, CHAPTER 22 OF THE CODE)

To THE DEPARTMENT OF MINES,  
Charleston, W. Va.

**no coal**

**Fiersol, Smith, Feick & Coss**

Coal Operator or Coal Owner

Name of Well Operator

Address

Complete Address

**Walker, rt, 2 W.VA**

Coal Operator or Coal Owner

19

**WELL TO BE ABANDONED**

**Walker**

District

Address

**WOOD**

County

Lease or Property Owner

Well No. **1.**

Address

**E.G. Moorehead**

Farm

Inspector to be notified **O.C. Howard , Grantsville, W.VA tele P, 108**  
**24hrs before Plugging date**

Gentlemen:—

The undersigned well operator is about to abandon the above described well and will commence  
**June, 29th 1953**

the work of plugging and abandoning said well on the date inspector is notified (which date shall not be less than five days after the day on which this notice so mailed is received, or in due course should be received by the Department of Mines).

This notice is given you in order that your respective representatives may be present at the plugging and filling of said well. You are further notified that whether you are represented or not represented the undersigned will proceed on that date, or shortly thereafter, to plug and fill said well in the manner required by Section 10, Article 4, Chapter 22 of the Code and given in detail on the reverse side of this notice, in "Work Order."

This notice is being mailed by registered mail to each of you at the above addresses on the above date.

Very truly yours,  
**Fiersol, Smith, Feick & Coss**

BY

*C. R. Piersol*

Well Operator.

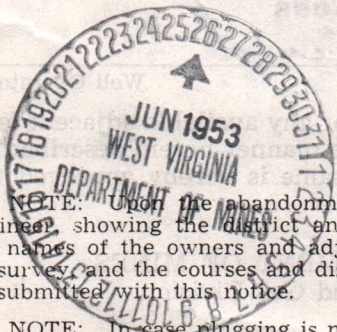

NOTE: Upon the abandonment of all wells drilled prior to June 1, 1929, a plat prepared by a registered engineer showing the district and county in which the tract of land is located, the name and acreage of same, the names of the owners and adjacent tracts, and the location of the about to be abandoned well, determined by survey and the courses and distances of such well from two permanent points or landmarks on said tract, shall be submitted with this notice.

NOTE: In case plugging is not commenced within four months from the above date, this permit shall expire and be of no further force or effect.

WOO-565

35-P

PERMIT NUMBER

(over)

01/05/2024



B-9

PROPOSED MANNER OF PLUGGING AND FILLING WELL

(REQUIRED BY RULES AND REGULATIONS)

WEST VIRGINIA DEPARTMENT OF MINES  
OIL AND GAS DIVISION  
WORK ORDER

Well to be plugged and filled as follows:

Workorder, Prepared for Fiersol, Smith Feick & Coss

Pull all tubing,  
fill with red clay from bottom 1877' to 1815'  
10' cement & 5' crushed stone

fill with red clay to 1746' top of maxon sand  
10' cement & 5' stone

fill to 1515' 27' below 4=7/8 casing

10' cement & 5' crushed stone

Pull 4=7/8 casing as hole is filled

cement at 1235' top of gas sand

cement at 1065' seat of 8=1/4 casing

set bridge at 237' seat of 10" casing  
10' cement & 5' stone on bridge

fill with clay to surface

erect marker

To the Department of Mines  
Coal Owner or Operator,  
Lease or Property Owner.

Gentlemen:

This "work order" is submitted for your approval and concurrence and unless notified of your disapproval or non-concurrence, the undersigned will proceed with the plugging and filling of said well in the above described manner on the date stated in the notice of intention to plug and abandon the said well on opposite side of this sheet.

Very truly yours,  
Fiersol, Smith, Feick & Coss

BY

*E R Fiersol*

Well Operator.

No objections have been filed by the coal owner or coal operator, or any available adjacent lease or property owners or interposed by the Department of Mines to the manner herein described for the plugging and filling of the well above mentioned. Therefore, the same is hereby approved this

01/05/2024

26th day of June, 1953, 19

DEPARTMENT OF MINES  
Oil and Gas Division

By:

*C H Hall*

NOTE: This "work order" shall be filed in triplicate, one copy for the files of the Department of Mines; one to be approved or corrected and returned to the well operator as his authority for plugging said well; and one for the well inspector.



STATE OF WEST VIRGINIA  
DEPARTMENT OF MINES  
OIL AND GAS DIVISION

*Wood  
35*

AFFIDAVIT OF PLUGGING AND FILLING WELL

AFFIDAVIT SHOULD BE MADE IN TRIPLICATE, ONE COPY MAILED TO THE DEPARTMENT, ONE COPY TO BE RETAINED BY THE WELL OPERATOR AND THE THIRD COPY (AND EXTRA COPIES IF REQUIRED) SHOULD BE MAILED TO EACH COAL OPERATOR AT THEIR RESPECTIVE ADDRESSES.

|                           |   |
|---------------------------|---|
| <u>no coal</u>            | <u>Fiersol, Smith, Feick &amp; Coss</u> |
| COAL OPERATOR OR OWNER    | NAME OF WELL OPERATOR                   |
| <u>Walker, rt, 2 W.VA</u> | COMPLETE ADDRESS                        |
| ADDRESS                   | <u>July, 8th 1953.</u> 19               |
| COAL OPERATOR OR OWNER    | WELL AND LOCATION                       |
| <u>Walker,</u>            | District                                |
| ADDRESS                   | <u>WOOD</u> County                      |
| LEASE OR PROPERTY OWNER   | Well No. <u>1</u>                       |
| ADDRESS                   | <u>E. G. Moorehead</u> Farm             |
|                           | <u>O.C. Howard</u>                      |

STATE INSPECTOR SUPERVISING PLUGGING.....

AFFIDAVIT

STATE OF WEST VIRGINIA, }  
County of Wood } SS:  
S.D. Coss

and Hershel Mc Cullough

being first duly sworn according to law depose and say that they are experienced in the work of plugging and filling oil and gas wells and were employed by Fiersol, Smith, Feick & Coss, well operator, and participated in the work of plugging and filling the above well, that said work was commenced on the 30th day of June, 1953, and that the well was plugged and filled in the following manner:

| SAND OR ZONE RECORD | FILLING MATERIAL                            | PLUGS USED          | CASING                  |             |
|---------------------|---|---------------------|-------------------------|-------------|
|                     |   |                     | CSG PULLED              | CSG LEFT IN |
| FORMATION           |   | SIZE & KIND         |                         |             |
| <del>Full</del>     |   |                     |                         |             |
| <del>Full</del>     | <del>Full</del>                             |                     |                         |             |
|                     | <u>Fullled all Tubing</u>                   |                     |                         |             |
|                     | <u>fill with red clay from bottom 1877'</u> |                     |                         |             |
|                     | <u>to 1815'</u>                             |                     |                         |             |
|                     | <u>10' cement &amp; 5' crushed stone</u>    | <u>4=7/8 casing</u> | <u>1250'</u>            | <u>238'</u> |
|                     | <u>fill to 1746' top maxon sand</u>         |                     |                         |             |
|                     | <u>10' cement &amp; stone</u>               |                     |                         |             |
|                     | <u>fill to 1515' 27' below 4=7/8 casing</u> |                     |                         |             |
|                     | <u>10' cement &amp; stone</u>               |                     |                         |             |
|                     | <u>ripped casing of at 1250'</u>            |                     |                         |             |
|                     | <u>cement where casing was Ripped of</u>    |                     |                         |             |
|                     | <u>cement 1235 top of gas sand</u>          |                     |                         |             |
|                     | <u>cement 1065' seat of 8=1/4 casing</u>    |                     |                         |             |
|                     | <u>fill to 237' seat of 10" casing</u>      |                     |                         |             |
|                     | <u>10' cement &amp; stone</u>               |                     |                         |             |
|                     | <u>filled with clay to surface</u>          |                     |                         |             |
| COAL SEAMS          |   |                     | DESCRIPTION OF MONUMENT |             |
| (NAME)              |   |                     | <u>CONCRETE</u>         |             |
| (NAME)              |   |                     |                         |             |
| (NAME)              |   |                     |                         |             |
| (NAME)              |   |                     |                         |             |

and that the work of plugging and filling said well was completed on the July, 6th day of July, 1953.

And further deponents saith not.

Sworn to and subscribed before me this 11th day of July, 1953.

My commission expires:

May 9, 1959

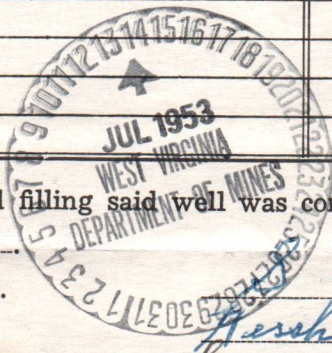

S.D. Coss  
Hershel Mc Cullough  
[Signature]  
Notary Public.  
Permit No. 20000.35 P

01105/2024







E-6  
June 26, 1953

Mr. C. R. Piersol  
Piersol, Smith, Feick & Coss  
RFD #2  
Walker, W. Va.

Dear Mr. Piersol:

We are in receipt of your application to abandon Well No. 1 on the E. G. Moorehead Farm, Walker District, Wood County but you failed to send us tracing of location.

Very truly yours,

Administrative Assistant  
OIL AND GAS DIVISION

MG:g

01/05/2024



PLAT OF PROPOSED LOCATION OF WELL NO. 1 OF THE Leeton & Flannigan Co. OF Cairo, W. Va. ON THE E. G. Morehead FARM, CONSISTING OF 95 ACRES, LOCATED IN Walker DISTRICT Wood COUNTY.

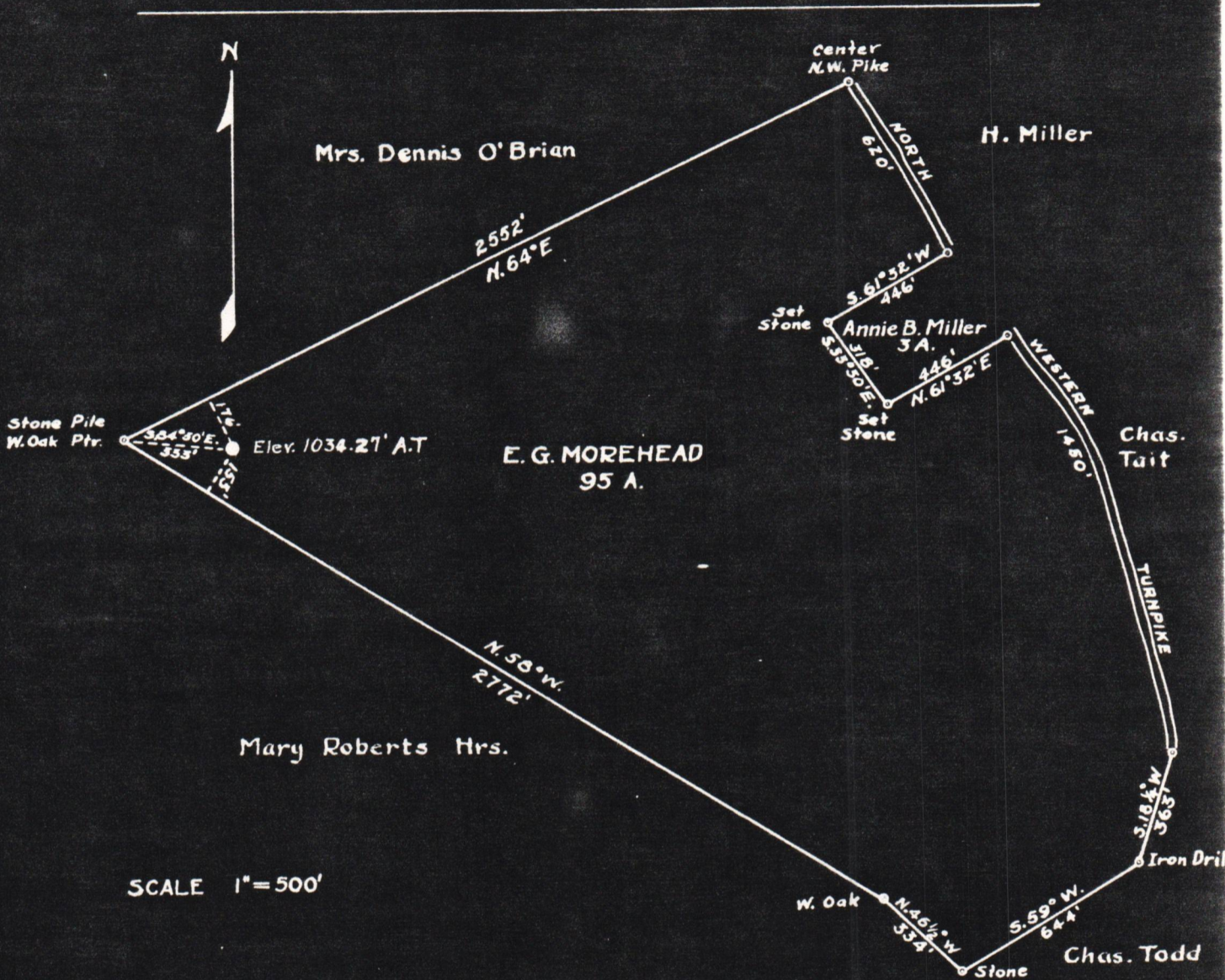

ENGINEER'S CERTIFICATE

I, THE UNDERSIGNED, HEREBY CERTIFY THAT THIS MAP IS CORRECT AND SHOWS ALL THE INFORMATION TO THE BEST OF MY KNOWLEDGE AND BELIEF, REQUIRED BY THE OIL AND GAS SECTION OF THE MINING LAWS OF WEST VIRGINIA.

*L. S. Merrill*

ENGINEER  
PARKERSBURG, W. VA.

ACKNOWLEDGED BEFORE ME A NOTARY PUBLIC, THIS THE 23 DAY OF February 1935.

*Parker C. Peters*

NOTARY PUBLIC

MY COMMISSION EXPIRES ON THE 8th DAY OF November 1936

01/05/2024

Wood-35