

NOTICE OF PROPOSED LOCATION OF OIL AND GAS WELL

(REQUIRED BY SECTION 2, CHAPTER 86, ACTS 1929)

WEST VIRGINIA DEPARTMENT OF MINES

OIL AND GAS SECTION

To THE DEPARTMENT OF MINES,
Charleston, W. Va.

COAL OPERATOR OR COAL OWNER

L. P. Bickel

NAME OF WELL OPERATOR

ADDRESS

1517--19th St., Parkersburg, W. Va.

COMPLETE ADDRESS

COAL OPERATOR OR COAL OWNER

June 13, 1935

PROPOSED LOCATION

ADDRESS

Union District

COAL OPERATOR OR COAL OWNER

Wood County

ADDRESS

Well No. 1

Hendershot Heirs Farm

H. E. Richardson, Mgr.,
1114--33d St., Parkersburg, W. Va.

GENTLEMEN :

The undersigned well operator is entitled to drill upon the above named farm or tract of land for

oil and gas, having fee title thereto, (or as the case may be) under grant or lease dated February 21, 1935

, made by Hendershot Heirs, to

L. P. Bickel

, and recorded on the 3d day

of May, 1935, in the office of the County Clerk for said County in

Book 211, page 280

The enclosed plat was prepared by a competent engineer and shows the proposed location of a well to be drilled for oil and gas by the undersigned well operator on the farm and in the Magisterial District and County above named, determined by survey and courses and distances from two permanent points, or land marks.

The undersigned well operator is informed and believes there are no coal operators operating beds of coal beneath said farm or tract of land on which said well is located, or within 500 feet of the boundaries of the same, who have mapped their workings and filed their maps as required by law, excepting the coal operators or coal owners (if any) above named as addressees.

The above named coal operators or coal owners (if any) are notified that any objections they may desire to make to such proposed location, or which they are required to make by Section 3 of said Act, if the drilling of a well at said proposed location will cause a dangerous condition in or about their respective coal mines, must be received by, or filed with the Department of Mines within ten* days from the receipt of a copy of this notice and accompanying plat by said Department. Said coal operators are further notified that forms for use in making such objections will be furnished to them by the Department of Mines promptly on request and that all such objections must set forth as definitely as is reasonably possible the ground or grounds on which such objections are based and indicate the direction and distance the proposed location should be moved to overcome same.

(The next paragraph is to be completed only in Department's copy.)

Copies of this notice and the enclosed plat were mailed by registered mail, or delivered to the above

named coal operators or coal owners at their above shown respective address day before, or on the same day with the mailing or delivery of this copy to the Department of Mines at Charleston, West Virginia.

Very truly yours,

L. P. Bickel

L. P. Bickel

WELL OPERATOR

"No outside interests" Address of Well Operator }

1517 Nineteenth Street

STREET

Parkersburg 01/05/2024

CITY OR TOWN

West Virginia

STATE

*Section 3 If no such objections be filed, or be found by the department of mines, within said period of ten days from the receipt of said notice and plat by the department of mines, to said proposed location, the department shall forthwith issue to the well operator a drilling permit reciting the filing of such plat, that no objections have been made by the coal operators to the location, or found thereto by the department, and that the same is approved and the well operator authorized to proceed to drill at said location.

JUN 17 1935

40

WOO-40

NOTICE OF PROPOSED LOCATION OF OIL AND GAS WELL
 WEST VIRGINIA DEPARTMENT OF MINES
 OIL AND GAS SECTION

To The Department of Mines,
 Charleston, W. Va.

NAME OF WELL OPERATOR
 I. F. Bickel

COAL OPERATOR OR COAL OWNER

COMPLETE ADDRESS

ADDRESS

PROPOSED LOCATION

COAL OPERATOR OR COAL OWNER

District

ADDRESS

County

COAL OPERATOR OR COAL OWNER

Well No. 1

ADDRESS

NAME OF WELL OPERATOR
 H. E. Bickel

GENTLEMEN:

The undersigned well operator is entitled to drill upon the above named tract of land for

oil and gas having fee title thereto, (or as the case may be) under grant or lease dated February 21, 1935

made by H. E. Bickel heirs

and recorded on the 2d day

I. F. Bickel

in the office of the County Clerk for said County in

May, 1935

Book 211 page 280

The enclosed plat was prepared by a competent engineer and shows the proposed location of a well to be drilled for oil and gas by the undersigned well operator on the land and in the Mineral District and County above named, determined by survey and course and distance from permanent points or land marks.

The undersigned well operator is informed and believes there are no coal operators operating beds of coal beneath said land or tract on which said well is located, or within 500 feet of the boundary of the same who have mapped their workings and their maps as required by law, excepting the coal operators or coal owners (if any) above named as addressees.

The above named coal operators or coal owners (if any) are notified that any objections they may desire to make to such proposed location or which they are required to make by Section 3 of said Act, if the drilling of a well at said proposed location will cause a dangerous condition in or about their respective coal mines, must be received by or filed with the Department of Mines within ten days from the receipt of a copy of this notice and accompanying plat by said Department. Said objections are further notified that forms for use in making such objections will be furnished to them by the Department of Mines promptly on request and that all such objections must set forth as definitely as is reasonably possible the ground or grounds on which such objections are based and indicate the direction and distance the proposed location should be moved to overcome same.

(The next paragraph is to be completed only in Department's copy.)
 Copies of this notice and the enclosed plat were mailed by registered mail, or delivered to the above

named coal operators or coal owners at their above shown respective addresses on the same day with the mailing or delivery of this copy to the Department of Mines at Charleston, West Virginia.

Very truly yours,

I. F. Bickel

WELL OPERATOR

Address

of Well Operator

No outside interests

01/05/2024

CITY OR TOWN

STATE

*Section 3. If no such objections be filed or be found by the department of mines within said period of ten days from the receipt of said notice and plat by the department of mines, no said proposed location, the receipt of which shall constitute a drilling permit, shall be deemed to be a valid location, and the same shall be approved and the well operator authorized to proceed to drill at said location.

JUN 17 1935

A-10

June 16, 1935

Hendershot Heirs
c/o Mr. H. E. Richardson, Manager
1114 - 33d Street
Parkersburg, W. Va.

Gentlemen:

A notice of a proposed location of oil or gas well No. 1 on the Hendershot Heirs Farm, Union District, Wood County, has been received from L. P. Bickel, Parkersburg, West Virginia. A copy of this notice with an attached map should have been mailed you by the well operator.

If you have any objections to make to the proposed location that come under our jurisdiction, please file same not later than June 26, 1935.

Very truly yours,

Chief of Department of Mines.

NPR:sg

W 00 - 40

A-11

June 28, 1935

Mr. L. P. Bickel
1517 - 19th Street
Parkersburg, W. Va.

Dear Sirs:

No objections have been filed in the ten-day period subsequent to the receipt of your notice of proposed location of Well No. 1 on the Hendershot Heirs Farm, Union District, Wood County and drilling permit is enclosed.

Just as soon as the well is completed, please fill out the enclosed blanks and return to this office.

Very truly yours,

Chief of Department of Mines.

NPR:g

encl

WOOD-40

01/05/2024

A-12

July 12, 1935

Mr. L. P. Bickel
1517 - 19th Street
Parkersburg, W. Va.

Dear Sir:

The full five days notice must be given to the Department of Mines before the work of plugging should begin.

Work on the Well No. 1, Hendershot Heirs Farm may begin on July 16 or thereafter.

Very truly yours,

Chief of Department of Mines.

NPR:g

encl

Wood - 40

01/05/2024

B-1

WEST VIRGINIA DEPARTMENT OF MINES

OIL AND GAS DIVISION

W

PRELIMINARY DATA SHEET NO. 1

File No. Wood-40 Well No. 1

L. P. Bickel Company, of Parkersburg, W. Va.

on the Hendershot Heirs Farm

containing 75 acres. Location Stillwell Creek

Union District, in Wood County, West Virginia

The surface of the above tract is owned in fee by Hendershot Heirs of Parkersburg, W. Va. & Okla. address, and the mineral rights are owned by of

The oil and gas privileges are held under lease by the above named company, and this well is drilled under permit No. W-40 issued by the West Virginia Department of Mines, Oil and Gas Division June 28, 1935

Elevation of surface at top of well, Spirit Barometric.

The number of feet of the different sized casings used in the well.

16 feet 14 1/2 size. Wood conductor.

196 feet 10" size, csg. 1168 feet 8 1/2" sized csg.

1949' feet 6 5/8" size, csg. feet sized csg.

feet size, csg. feet sized csg.

packer of size, set at

packer of size, set at

, in casing perforated at feet to feet.

, in casing perforated at feet to feet.

Coal was encountered at feet; thickness inches, and at feet; thickness inches; and at feet; thickness inches.

Liners were used as follows: (Give details)

July 10, 1935 Date.

Approved 01/05/2024

By (TITLE)

JUL 11. 1935

WEST VIRGINIA DEPARTMENT OF MINES

OIL AND GAS DIVISION

PRELIMINARY DATA SHEET NO. 1

File No. 10-10-10
Company of I. P. Ritchey

on the Henderson Farm
containing 70 acres location

District in Wood County, West Virginia
The surface of the above tract is owned in fee by Henderson

of Henderson, W. Va. address, and the mineral rights are owned by

The oil and gas privileges are held under lease by the above named company, and this well is drilled under permit
No. 100-40 issued by the West Virginia Department of Mines, Oil and Gas Division

Date July 28, 1935
Elevation of surface at top of well
Spirit Barometric

The number of feet of the different sized casings used in the well:
Wood conductor

100 feet size 10" casing
100 feet size 8 1/2" casing

100 feet size 6" casing

packer of size set at
in casing perforated at feet to

in casing perforated at feet to

Coal was encountered at feet; thickness inches, and at feet; thickness inches

liners were used as follows: (Give details)

Date July 10, 1935

Approved By
Owner

01/05/2024

JUL 11 1935

B-2

Wood-40

L. P. Bickel Company
1517 Nineteenth St.
Parkersburg, W. Va. Address

COMPLETION DATA SHEET
No. 2
FORMATION RECORD

Well No. 1 "Hendershot Heirs"

Name	Color	Character	Oil, Gas or Water	Top	Bottom	Thickness	Total Depth	Remarks
Red Rock				142'	185'			
W Slate	White			186'	196'			196' - 10"
Slate	"			196'	205'			
Rock	Red			205'	245'			
Slate	White			245'	254'			
Rock	Red			254'				
Slate	Blue			290'	295'			
Sand				295'	324'			
Slate				324'	349'			
Rock	Red			349'	364'			
Slate				364'	390'			
Lime Shell				390'	400'			
Rock	Red			400'	415'			
Lime				415'	425'			
Rock	Red			425'	450'			
Slate				450'	485'			
Sand				485'	501'			
Rock	Red			501'	525'			
Lime Shell				525'	544'			
Rock	Pink			544'	564'			
Slate	White			564'	610'			
Slate	Blue			610'	647'			
Sand				647'	658'			
Rock	Red			658'	665'			
Sand				665'	702'			
Slate				702'	765'			
Sand				765'	788'			
Rock	Red			788'	900'			
Lime				900'	911'			
Rock	Red			911'	920'			
Lime Shell				920'	930'			
Slate	Blue			930'	950'			
Slate	Black			950'	960'			
Slate	White			960'	975'			
Rock	Red			975'	1010'			
Shell				1010'	1030'			
Slate				1030'	1043'			
Rock	Red			1043'	1050'			
Slate	Blue			1050'	1075'			
Sand				1075'	1095'			
Lime	Black			1095'	1115'			
Slate	Black			1115'	1130'			
Rock	Pink			1130'	1145'			
Slate	Blue			1145'	1165'			1168' - 8 1/4"
Big Dunkard				1165'	1171'			

Well was not shot at.....feet; well was shot at.....feet.

Salt
Fresh water at.....feet; fresh water at.....feet.

producing
Well was hole.
dry

July 10 - 85 -
Date

Approved L. P. Bickel 01/05/2024
Owner

NOTE: All bottom formations must be noted as indicated above and all key-rocks and oil and gas sands must be recorded under their proper geological names in the district as well as any local names commonly used in the district for such strata.

JUL 11 1935

COMPLETION DATA SHEET
No. 2
FORMATION RECORD

Well No. 1 "Lacharshof No. 1"
Address: Parkersburg, W. Va.
Company: L. E. Sinal
157 Nineteenth St.
Parkersburg, W. Va.

Remarks	Total Depth	Thickness	Bottom	Top	Oil Gas or Water	Character	Color	Name
			187'	187'				Red Rock
			188'	188'			White	Slate
			198'	198'				Slate
			203'	203'			Red	Rock
			244'	244'			White	Slate
			245'	245'			Red	Rock
			280'	280'			Blue	Slate
			281'	281'				Sand
			282'	282'				Slate
			283'	283'			Red	Rock
			380'	380'				Slate
			400'	400'				lime shell
			415'	415'			Red	Rock
			425'	425'				lime
			480'	480'			Red	Rock
			481'	481'				Slate
			501'	501'				Sand
			502'	502'			Red	Rock
			544'	544'				lime shell
			545'	545'			Red	Rock
			584'	584'			White	Slate
			585'	585'			Blue	Slate
			610'	610'				Sand
			647'	647'			Red	Rock
			685'	685'				Sand
			702'	702'				Slate
			785'	785'				lime
			786'	786'				Rock
			800'	800'				lime
			811'	811'			Red	Rock
			820'	820'				lime shell
			830'	830'			Blue	Slate
			831'	831'			Black	Slate
			832'	832'			White	Slate
			875'	875'			Red	Rock
			1010'	1010'				Shell
			1030'	1030'				Slate
			1040'	1040'			Red	Rock
			1041'	1041'			Blue	Slate
			1080'	1080'				Sand
			1081'	1081'				lime
			1082'	1082'			Black	Slate
			1115'	1115'			Red	Rock
			1130'	1130'				Slate
			1131'	1131'			Red	Rock
			1132'	1132'				Slate
			1133'	1133'				Red
			1134'	1134'				Red

Well was not shot at _____ feet; well was shot at _____ feet.
 Fresh water at _____ feet; fresh water at _____ feet.
 Well was _____ day.
 Well was _____ hole.

L. P. Sinal
Owner

Approved _____

85-
Date 01/05/2024

NOTE: All bottom formations must be noted as indicated above and all key-logs and oil and gas reads must be recorded under their proper geological names in the district as well as any local names commonly used in the district for these strata.

JUL 11 1935

B-3

W00-40

L. P. Bickel Company
1517 Nineteenth St.
Parkersburg, W. Va. Address

COMPLETION DATA SHEET
No. 2
FORMATION RECORD

Well No. 1 "Hendershot Heirs"

Name	Color	Character	Oil, Gas or Water	Top	Bottom	Thickness	Total Depth	Remarks
Slate				1171'	1176'			
Sand				1176'	1252'			
Slate				1252'	1268'			
Lime Shell				1268'	1279'			
Slate				1279'	1294'			
Break				1294'	1335'			
Slate	Gray			1335'	1382'			
Gas								
Sand				1382'	1397'			
Slate	White			1397'	1407'			
Slate	Gray			1407'	1417'			
Slate	Black			1417'	1450'			
Slate	Gray			1450'	1460'			
Salt Sand				1460'	1495'			
Slate	Black			1495'	1514'			
Sand				1514'	1529'			
Break				1529'	1572'			
Sand				1572'	1592'			
Shale	Black			1592'	1680'			
Slate	Gray			1680'	1704'			
Injun								
Sand				1704'	1979'			1948-68
Shelly								
Slate				1979'	2250'			
Lime Shell				2250'	2260'			
Shale				2260'				
Berea Grit								
Broken				2303 1/2'	2310 1/2'			
Slate				2310 1/2'	2350'		2350'	

7-16-35

Well was not shot at feet; well was shot at feet.

Salt Fresh water at feet; salt fresh water at feet.

Well was producing hole. dry

June 10, 1935 Date

Approved L. P. Bickel Owner 01/05/2024

NOTE: All bottom formations must be noted as indicated above and all key-rocks and oil and gas sands must be recorded under their proper geological names in the district as well as any local names commonly used in the district for such strata.

JUL 10 1935

COMPLETION DATA SHEET
No. 2
FORMATION RECORD

Company: I. P. Bickel
Address: 1515 Hinesworth St.,
Prichard, Ala.

Well No. 1 "Henderson's Heire"

Remarks	Total Depth	Thickness	Bottom	Top	Oil Gas or Water	Character	Color	Name
			1175'	1171'				Slate
			1223'	1175'				Sand
			1233'	1223'				Slate
			1273'	1233'				Time Shell
			1283'	1273'				Slate
			1323'	1283'				Sand
			1333'	1323'			Gray	Slate
			1383'	1333'				Sand
			1397'	1383'				Sand
			1407'	1397'			White	Slate
			1417'	1407'			Gray	Slate
			1450'	1417'			Black	Slate
			1460'	1450'			Gray	Slate
			1483'	1460'				Sand
			1511'	1483'			Black	Slate
			1521'	1511'				Sand
			1573'	1521'				Sand
			1583'	1573'				Sand
			1633'	1583'			Black	Slate
			1683'	1633'			Gray	Slate
			1703'	1683'				Thin
			1773'	1703'				Sand
			2250'	1773'				Shaly
			2260'	2250'				Slate
			2280'	2260'				Time Shell
			2310'	2280'				Slate
			2310'	2310'				Broken
			2350'	2310'				Slate

2350

Well was not shot at _____ feet; well was shot at _____ feet.

Fresh water at _____ feet; fresh water at _____ feet.

Well was _____ hole.

dry

Approved: _____ Date: _____

Owner: _____

01/05/2024

NOTE: All bottom formations must be noted as indicated above and all test-logs and oil and gas sands must be recorded under their proper geological names in the district as well as any local names commonly used in the district for each strata.

NOV 1935

B-8

Wood-40

FORM G-9

NOTICE OF INTENTION TO PLUG AND ABANDON WELL

(REQUIRED BY SECTION 9, ARTICLE 4, CHAPTER 22 OF THE CODE)

WEST VIRGINIA DEPARTMENT OF MINES
OIL AND GAS DIVISION

TO THE DEPARTMENT OF MINES,
Charleston, W. Va.

Southern Oil Co.

COAL OPERATOR OR COAL OWNER
Lease Operator

Pittsburgh, Penna.

ADDRESS

W. W. Walker

COAL OPERATOR OR COAL OWNER
Lease Operator

Parkersburg, W. Va.

ADDRESS

Hack Burrows

LEASE OR PROPERTY OWNER
Lease Operator

Parkersburg, W. Va.

ADDRESS

L. P. Bickel

NAME OF WELL OPERATOR

1517 Nineteenth Street
Parkersburg, West Va.

COMPLETE ADDRESS

July 11, 1935

WELL TO BE ABANDONED

Union District

Wood County

Well No. 1

Hendershot Heirs Farm

Gentlemen:—

The undersigned well operator is about to abandon the above described well and will commence the

work of plugging and abandoning said well on the 15th day of July, 1935, (which date shall not be less than five days after the day on which this notice so mailed is received, or in due course should be received by the Department of Mines).

This notice is given you in order that your respective representatives may be present at the plugging and filling of said well. You are further notified that whether you are represented or not represented the undersigned will proceed on that date, or shortly thereafter, to plug and fill said well in the manner required by Section 10, Article 4, Chapter 22 of the Code and given in detail on the reverse side of this notice, in "Work Order."

This notice is being mailed by registered mail to each of you at the above addresses on the above date.

Very truly yours,

L. P. Bickel

Well Operator.

NOTE: Upon the abandonment of all wells drilled prior to June 1, 1929, a plat prepared by a competent engineer, showing the district and county in which the tract of land is located, the name and acreage of same, the names of the owners of adjacent tracts, and the location of the about to be abandoned well, determined by survey, and the courses and distances of such well from two permanent points or landmarks on said tract, shall be submitted with this notice.

(Over)

Wood-40-P 01/05/2024

JUL 11 1935

13-9

PROPOSED MANNER OF PLUGGING AND FILLING WELL

(REQUIRED BY RULES AND REGULATIONS)

WEST VIRGINIA DEPARTMENT OF MINES

OIL AND GAS DIVISION

WORK ORDER

Well to be plugged and filled as follows:

Fill from bottom hole to 1970 ft. 20 ft. below bottom of Injun sand with non-porous material. Set wooden plug and cement. Pull 6 5/8" casing. Drive tapered plug in reduced hole. Fill with non-porous material to 1704 ft. top of Injun sand. Set plug and cement. Fill with non-porous material to 1180 ft. Pull 8 1/4" casing. Drive tapered plug. Fill with non-porous material to 210 ft. Pull 10 1/2" casing. Fill to top with non-porous material.

WORK ORDER INTERPOSED BY THE DEPARTMENT OF MINES:

Fill the hole from the bottom 2350' with clay to 2009' - 30' below the Big Injun Sand. Drive wood plug from 2009' to 2006' Cement from 2006' to 1996'

Continue to fill with clay from 1996' to 1948' & PULL 6-5/8" casing. Fill with clay from 1948' to 1684' - 20' above the Big Injun Drive wood plug from 1684' to 1681' Cement from 1681' to 1671' sealing the Big Injun Sand.

SET A PERMANENT BRIDGE AT 1525' - 30' below the Salt Sand. Fill with clay from 1525' to 1440' - 20' above the Salt Sand. Cement from 1440' to 1430' sealing the Salt Sand.

Continue to fill with clay from 1430' to 1362' - 20' above the Gas Sand. Cement from 1362' to 1352'

SET A PERMANENT BRIDGE AT 1201' - 30' below the Big Dunkard Sand. Fill with clay from 1201' to 1171' Drive wood plug from 1171' to 1168' and PULL 8-1/4" casing set at 1168' Fill with clay from 1168' to 1148'

SET A PERMANENT BRIDGE AT 425' Fill with clay from 425' to 200' - 4' below the 10" casing Drive a tapered wood plug from 200' to 197'

PULL 10" casing and Fill with clay to the surface

Erect a marker such as is described in Rule 18, 1931 Regulations All be done in a workman-like manner.

To the Department of Mines, Coal Owner or Operator, Lease or Property Owner.

Gentlemen:

This "work order" is submitted for your approval and concurrence and unless notified of your disapproval or non-currence, the undersigned will proceed with the plugging and filling of said well in the above described manner on the date stated in the notice of intention to plug and abandon the said well on opposite side of this sheet.

Very truly yours,

L. P. Biehl

Well Operator.

No objections have been filed by the coal owner or coal operator, or any available adjacent lease or property owners or interposed by the Department of Mines to the manner herein described for the plugging and filling of the well above mentioned. Therefore, the same is hereby approved this... day of... 193...

DEPARTMENT OF MINES Oil and Gas Division

01/05/2024

By:

NOTE: This "work order" must be filed in duplicate, one copy for the files of the Department of Mines and the other to be approved or corrected and returned to the well operator as his authority for plugging said well.

AFFIDAVIT IN TRIPPLICATE TO TIME AND MANNER OF PLUGGING AND FILLING WELL

(REQUIRED BY SECTION 9, ARTICLE 4, CHAPTER 22 OF THE CODE)

**WEST VIRGINIA DEPARTMENT OF MINES
OIL AND GAS DIVISION**

40-6

..... COAL OPERATOR OR OWNER NAME OF WELL OPERATOR
..... ADDRESS COMPLETE ADDRESS
..... COAL OPERATOR OR OWNER WELL AND LOCATION
..... ADDRESS District
..... COAL OPERATOR OR OWNER County
..... ADDRESS	Well No. 1
 Hendershot Heirs Farm

AFFIDAVIT TO BE MADE IN TRIPPLICATE. ONE COPY TO BE MAILED BY REGISTERED MAIL TO THE DEPARTMENT. ONE COPY TO BE RETAINED BY THE WELL OPERATOR AND THE THIRD COPY (AND EXTRA COPIES IF REQUIRED) TO BE MAILED TO EACH COAL OPERATOR ABOVE NAMED AT THEIR RESPECTIVE ADDRESSES.

AFFIDAVIT

STATE OF WEST VIRGINIA, }
COUNTY OF Wood } SS:

.....
Thos. Jonas and G. A. Rolston
being first duly sworn according to law depose and say that they are experienced in the work of plugging and filling oil and gas wells and were employed by L. P. Bickel, well operator, and participated in the work of plugging and filling the above well, that said work was commenced on the 18th day of July, 1935, and that the well was plugged and filled in the following manner:

Manner in which sand was plugged: Fill the hole from bottom 2350' with clay to 2009' - 30' below the Big Injun sand. Drove plug from 2009' to 2006'. Cemented from 2008' to 1996'. Filled with clay from 1996' to 1948' and pulled 6 5/9" casing. Filled with clay from 1948' to 1684' - 20' above the Big Injun sand. Drove wood plug from 1684' to 1681'. Cemented from 1681' to 1671' sealing Big Injun sand. Set a permanent bridge at 1525' - 30' below the salt sand. Filled with clay from 1525' to 1440' - 20' above the salt sand. Cemented from 1440' to 1430' sealing salt sand. Filled with clay from 1430' to 1362'.

Manner in which coal was plugged: 20' above gas sand. Cemented from 1362' to 1352'. Set a permanent bridge at 1201' - 30' below Big Dunkard sand. Filled with clay from 1168' to 1148'. Set a permanent bridge at 425'. Filled with clay from 425' to 200' - 4' below 10" casing. Drove tapered wood plug from 200' to 197'. Pulled 10" casing and filled with clay to surface.

Erected marker as described by law

Description of monument:

(THE ABOVE DESCRIPTIONS MUST BE IN DETAIL AND IN ACCORDANCE WITH THE PROVISIONS OF SECTION 10, ARTICLE 4, CHAPTER 22 OF THE CODE)

and that the work of plugging and filling said well was completed on the 22d day of July, 1935.

And further deponents saith not.

Thos. Jonas
G. A. Rolston 01/05/2024
Eva L. Wile
Notary Public.

Sworn to and subscribed before me this 10th day of August, 1935.

My Commission expires:
February 7, 1940

Wood-40-P

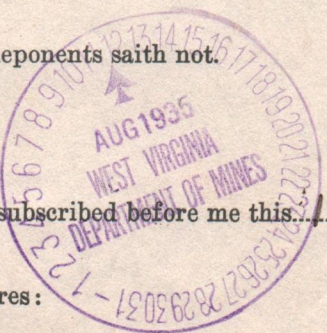

PLAT OF THE PROPOSED LOCATION OF WELL NO. B.1 OF L. P. BICKEL OF PARKERSBURG, W. VA. ON THE EMANUEL HENDERSHOT FARM, CONSISTING OF 75 ACRES, LOCATED IN UNION DISTRICT, WOOD COUNTY, W. VA.

SCALE 1 IN. = 300 FT.

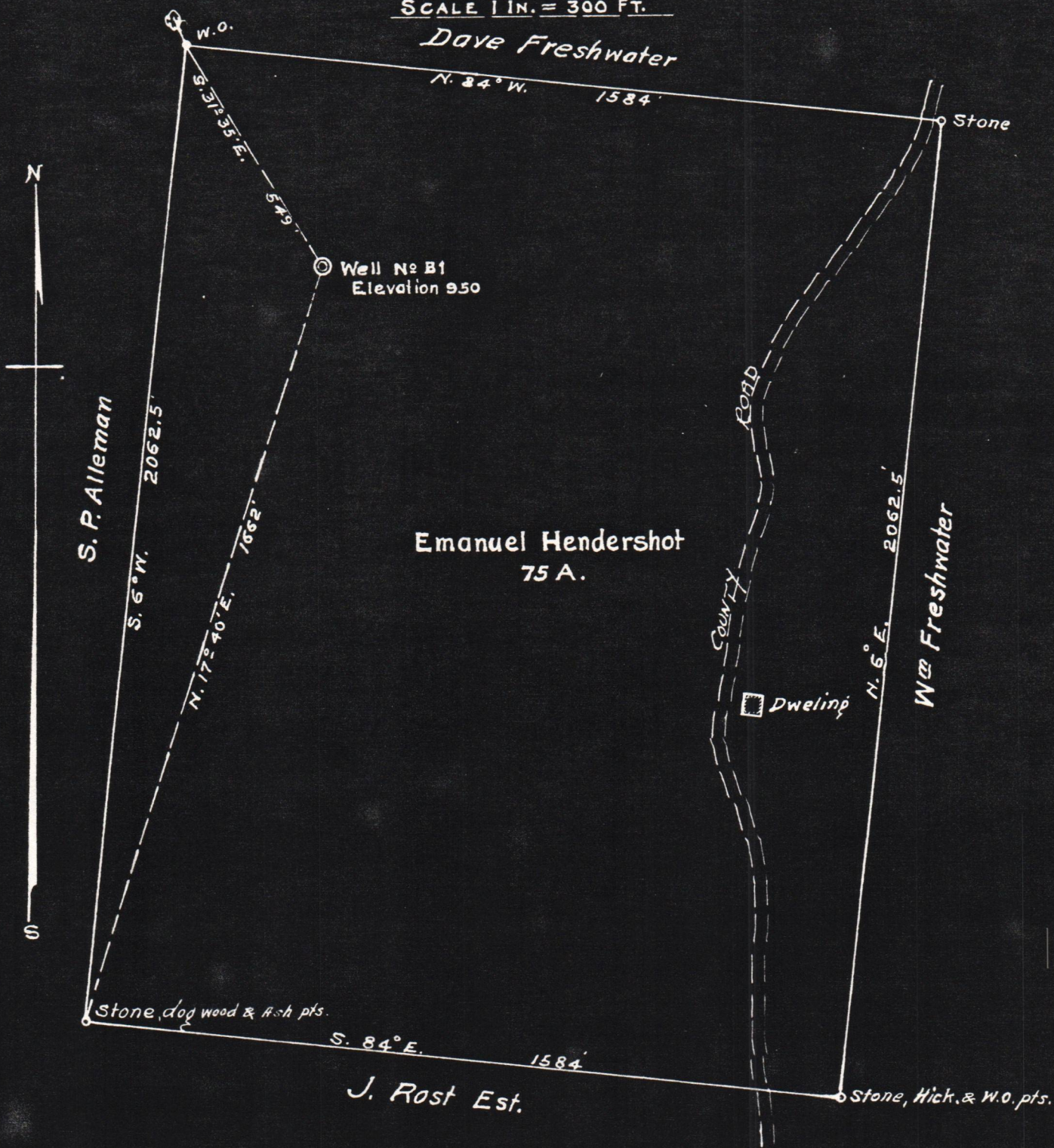

Engineers Certificate

I the undersigned, hereby certify that this map is correct and shows all the information to the best of my knowledge and belief, required by the oil and gas section of the Mining Laws of West Virginia

J. N. Dunbar
 Engineer
 Parkersburg, W. Va.

W00-40

01/05/2024

Acknowledged before me, a Notary Public for Wood County, W. Va.

this 1st day of June 1935

My Commission expires

11/17/40

Notary Public