

NOTICE OF PROPOSED LOCATION OF OIL AND GAS WELL

(REQUIRED BY SECTION 2, CHAPTER 86, ACTS 1929)

WEST VIRGINIA DEPARTMENT OF MINES

OIL AND GAS SECTION

To THE DEPARTMENT OF MINES,  
Charleston, W. Va.

Eliza A. Elliott (owner)

COAL OPERATOR OR COAL OWNER

no coal

Waverly, W. VA.

ADDRESS

B. L. Burge

NAME OF WELL OPERATOR

Box 3302, Parkersburg, W. VA.

COMPLETE ADDRESS

July 30, 1936 193

PROPOSED LOCATION

Union District

Wood County

Well No. 1

Eliza A. Elliott Farm

GENTLEMEN:

The undersigned well operator is entitled to drill upon the above named farm or tract of land for oil and gas, having fee title thereto, (or as the case may be) under grant or lease dated.....

June 20, 1936

Eliza A. Elliott

Sable Oil and Gas Company

and recorded on the 30th day

of....., in the office of the County Clerk for said County in

Book....., page.....

The enclosed plat was prepared by a competent engineer and shows the proposed location of a well to be drilled for oil and gas by the undersigned well operator on the farm and in the Magisterial District and County above named, determined by survey and courses and distances from two permanent points, or land marks.

The undersigned well operator is informed and believes there are no coal operators operating beds of coal beneath said farm or tract of land on which said well is located, or within 500 feet of the boundaries of the same, who have mapped their workings and filed their maps as required by law, excepting the coal operators or coal owners (if any) above named as addressees.

The above named coal operators or coal owners (if any) are notified that any objections they may desire to make to such proposed location, or which they are required to make by Section 3 of said Act, if the drilling of a well at said proposed location will cause a dangerous condition in or about their respective coal mines, must be received by, or filed with the Department of Mines within ten\* days from the receipt of a copy of this notice and accompanying plat by said Department. Said coal operators are further notified that forms for use in making such objections will be furnished to them by the Department of Mines promptly on request and that all such objections must set forth as definitely as is reasonably possible the ground or grounds on which such objections are based and indicate the direction and distance the proposed location should be moved to overcome same.

(The next paragraph is to be completed only in Department's copy.)

Copies of this notice and the enclosed plat were mailed by registered mail, or delivered to the above

named coal operators or coal owners at their above shown respective address.....day.... before, or on the same day with the mailing or delivery of this copy to the Department of Mines at Charleston, West Virginia.

Very truly yours,

*B. L. Burge*  
WELL OPERATOR

Box 3302

STREET

Parkersburg, W. VA.

CITY OR TOWN

W. VA.

STATE

Address of Well Operator }

01/05/2024

\*Section 3 . . . . . If no such objections be filed, or be found by the department of mines, within said period of ten days from the receipt of said notice and plat by the department of mines, to said proposed location, the department shall forthwith issue to the well operator a drilling permit reciting the filing of such plat, that no objections have been made by the coal operators to the location, or found thereto by the department, and that the same is approved and the well operator authorized to proceed to drill at said location.

W. I. Turre

W. I. Turre (copy)

Box 3902, Parkersburg, W. Va.

no conl  
Favorly, W. Va.

July 30, 1938

Union

Wood

W. I. Turre

W. I. Turre

Garfield and Lee Company

2037

01/05/2024

A-11

July 31, 1936

Mrs. Eliza A. Elliott  
Waverly, West Virginia

Dear Madam:

A notice of a proposed location of oil or gas well No. 1 on the Eliza A. Elliott Farm, Union District, Wood County, has been received from B. L. Burge, Parkersburg, West Virginia. A copy of the notice and location plat should have been mailed you by the well operator.

If you have any objections to the proposed location, please file same not later than August 10, 1936.

Very truly yours,

OIL AND GAS DIVISION.

MG/g

01/05/2024

A-12

August 10, 1936

Mr. B. L. Burge  
P. O. Box 3302  
Parkersburg, W. Va.

Dear Sir:

Permit Woo-48 to drill Well No. 1  
on the Eliza A. Elliott Farm, Union District, Wood  
County, is enclosed.

Please see that the drillers keep a  
correct and complete log of the well, giving depths  
at which water, and gas or oil are found and make  
a report to this department as soon as the well is  
completed.

Very truly yours,

OIL AND GAS DIVISION.

MG/g  
encl

copy to Inspector KENT.

01/05/2024

B-1

WEST VIRGINIA DEPARTMENT OF MINES

OIL AND GAS DIVISION

PRELIMINARY DATA SHEET NO. 1

File No. Woo-48

Well No. 1

B. L. Burge Company of Parkersburg, W. Va.

on the Eliza A. Elliott Farm

containing 10 acres. Location \_\_\_\_\_

Union District, in Wood County, West Virginia

The surface of the above tract is owned in fee by Eliza A. Elliott

of Waverly, W. Va. address, and the mineral rights are owned by

B. L. Burge of Parkersburg, W. Va.

The oil and gas privileges are held under lease by the above named company, and this well is drilled under permit No. Woo-48 issued by the West Virginia Department of Mines, Oil and Gas Division

July 31, 1936

Elevation of surface at top of well, \_\_\_\_\_ Spirit Barometric.

The number of feet of the different sized casings used in the well.

\_\_\_\_\_ 7 1/2 feet \_\_\_\_\_ 10 size. Waco Pipe conductor.

310 feet \_\_\_\_\_ 8 1/4" size, csg. \_\_\_\_\_ 1105 feet \_\_\_\_\_ 6-5/8" sized csg.

\_\_\_\_\_ feet \_\_\_\_\_ size, csg. \_\_\_\_\_ feet \_\_\_\_\_ sized csg.

\_\_\_\_\_ feet \_\_\_\_\_ size, csg. \_\_\_\_\_ feet \_\_\_\_\_ sized csg.

\_\_\_\_\_ packer of \_\_\_\_\_ size, set at \_\_\_\_\_

\_\_\_\_\_ packer of \_\_\_\_\_ size, set at \_\_\_\_\_

\_\_\_\_\_ , in casing perforated at \_\_\_\_\_ feet to \_\_\_\_\_ feet.

\_\_\_\_\_ , in casing perforated at \_\_\_\_\_ feet to \_\_\_\_\_ feet.

Coal was encountered at None feet, thick ness \_\_\_\_\_ inches, and at \_\_\_\_\_

feet; thickness \_\_\_\_\_ inches; and at \_\_\_\_\_ feet; thickness \_\_\_\_\_ inches.

Liners were used as follows: (Give details) \_\_\_\_\_

\_\_\_\_\_

\_\_\_\_\_

\_\_\_\_\_

10/15/36 Date.

Approved B. L. Burge Owner.

By \_\_\_\_\_ (TITLE)

01/05/2024

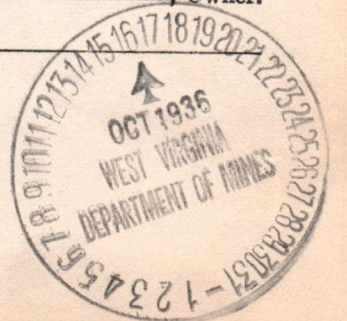

B. L. Burge Company

COMPLETION DATA SHEET

Parkersburg, W. Va. Address

No. 2

Well No. 1 Eliza A. Elliott  
Union Dist., Wood County, W. Va.

Woo 48

FORMATION RECORD

Name	Color	Character	Oil, Gas or Water	Top	Bottom	Thickness	Total Depth	Remarks
Red Lime			None	470	500	30	310' - 4 1/4"	
Red Rock			"	500	515	15		
Lime			"	515	525	10		
Lime			"	585	610	25		
Red Clay			"	610	635	25		
White Slate			"	685	710	25		
Red Clay			"	710	715	5		
Big Red Cave			"	725	825	100		
Pink Cage			"	915	940	25		
Cow Run		Shale & Shells	"	940	970	30		
Black Shale			"	1055	1095	40	1105' - 6 5/8"	
Maxon			"	1585	1610	25		1610

Well was not shot at \_\_\_\_\_ feet; well was shot at \_\_\_\_\_ feet.

Salt \_\_\_\_\_ salt  
Fresh water at \_\_\_\_\_ feet; fresh water at \_\_\_\_\_ feet.

Well was ~~producing~~ hole.  
dry

10/15/36  
Date

Approved B. L. Burge  
Owner

01/05/2024

NOTE: All bottom formations must be noted as indicated above and all key-rocks and oil and gas sands must be recorded under their proper geological names in the district as well as any local names commonly used in the district for such strata.

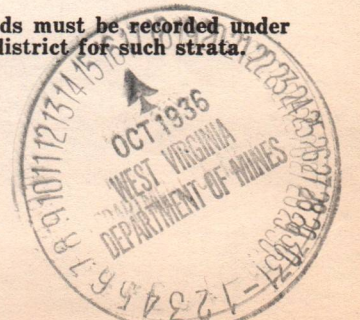

B-8

W-8-4-8-8

FORM G-9

PROPOSED MANNER OF PLUGGING AND FILLING WELL  
WEST VIRGINIA DEPARTMENT OF MINES  
NOTICE OF INTENTION TO PLUG AND ABANDON WELL

(REQUIRED BY SECTION 9, ARTICLE 4, CHAPTER 22 OF THE CODE)

WEST VIRGINIA DEPARTMENT OF MINES

OIL AND GAS DIVISION

To THE DEPARTMENT OF MINES,  
Charleston, W. Va.

B. L. Burge  
NAME OF WELL OPERATOR

COAL OPERATOR OR COAL OWNER

Parkersburg, W. Va.  
COMPLETE ADDRESS

ADDRESS

10/15/36 1936

COAL OPERATOR OR COAL OWNER

WELL TO BE ABANDONED

ADDRESS

Union District  
Wood County

LEASE OR PROPERTY OWNER

Well No. 1

ADDRESS

Eliza A. Elliott Farm

Gentlemen:—

The undersigned well operator is about to abandon the above described well and will commence the work of plugging and abandoning said well on the 20th day of October, 1936, (which date shall not be less than five days after the day on which this notice so mailed is received, or in due course should be received by the Department of Mines).

This notice is given you in order that your respective representatives may be present at the plugging and filling of said well. You are further notified that whether you are represented or not represented the undersigned will proceed on that date, or shortly thereafter, to plug and fill said well in the manner required by Section 10, Article 4, Chapter 22 of the Code and given in detail on the reverse side of this notice, in "Work Order."

This notice is being mailed by registered mail to each of you at the above addresses on the above date.

Very truly yours,

B. L. Burge  
Well Operator.

NOTE: Upon the abandonment of all wells drilled prior to June 1, 1929, a plat prepared by a competent engineer, showing the district and county in which the tract of land is located, the name and acreage names of the owners of adjacent tracts, and the location of the about to be abandoned well, determined by survey, and the courses and distances of such well from two permanent points or landmarks on said tract, shall be submitted with this notice.

(Over)



B-9

PROPOSED MANNER OF PLUGGING AND FILLING WELL

(REQUIRED BY RULES AND REGULATIONS)

WEST VIRGINIA DEPARTMENT OF MINES

OIL AND GAS DIVISION

WORK ORDER

Well to be plugged and filled as follows:

- Red clay 1610 to 1565 - 20' above Maxon ✓
- Wood Plug 1565 to 1562 ✓
- Cement 1562 to 1552 ✓
- Remove 6-5/8" and 8 1/4" casing
- Red clay 1552 to surface

Pour concrete marker with pc of pipe imbedded and projecting more than 30" above surface. Well number and plugging data to be engraved on concrete marker.

All to be done in a workmanlike manner.

WORK ORDER INTERPOSED BY THE DEPARTMENT OF MINES:

- Same as above to 1552'
- Fill with red clay from 1552 to 1115' - Wood plug to 1112' - 1sack of cement
- ~~Remove 6-5/8" casing and~~ on top of plug
- PULL 6-5/8" casing and
- Fill with red clay from 1552' to 320' - 10' below 8-1/4" casing
- Drive wood plug 320 - 317'
- Cement plug 317 - 312'
- PULL 8-1/4" casing and
- Fill with clay to the surface
- Erect marker as described above.

To the Department of Mines,  
Coal Owner or Operator,  
Lease or Property Owner.

Gentlemen:

This "work order" is submitted for your approval and concurrence and unless notified of your disapproval or non-concurrence, the undersigned will proceed with the plugging and filling of said well in the above described manner on the date stated in the notice of intention to plug and abandon the said well on opposite side of this sheet.

Very truly yours,

B. L. Burge  
Well Operator.

No objections have been filed by the coal owner or coal operator, or any available adjacent lease or property owners or interposed by the Department of Mines to the manner herein described for the plugging and filling of the well above mentioned. Therefore, the same is hereby approved this.....16th.....day

of.....October....., 193...6.....

DEPARTMENT OF MINES  
Oil and Gas Division

01/05/2024

By: .....

NOTE: This "work order" must be filed in duplicate, one copy for the files of the Department of Mines and the other to be approved or corrected and returned to the well operator as his authority for plugging said well.

COPY TO INSPECTOR KENT.



0 1 2 3

Latitude 39° 20'

1

+

Sweny Bros.

2

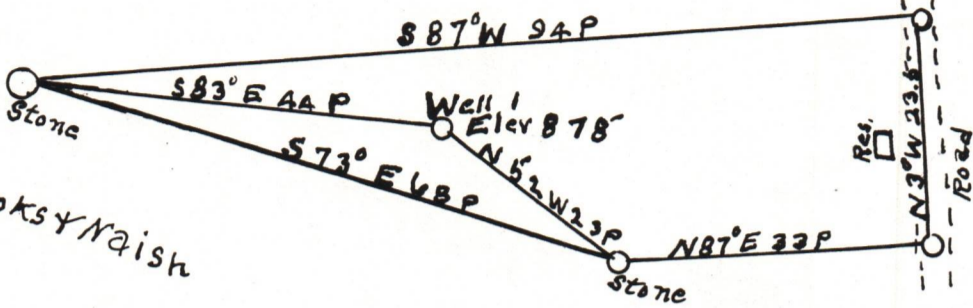

Crooksy Naish

G.W. Moore

J.M. March

Longitude 81° 20'

Company B.L. BURGE  
 Address Paykeysburg W.VA.  
 Farm Eliza A. Elliott  
 Tract \_\_\_\_\_ Acres 2.3 Lease No. \_\_\_\_\_  
 Well (Farm) No. 1 Serial No. \_\_\_\_\_  
 Quadrangle Marietta  
 County Wood  
 District Union  
 Engineer Robt. T. Anderson  
 Engineer's Registration No. 296  
 File No. \_\_\_\_\_ Drawing No. \_\_\_\_\_  
 Date July 28 1936 Scale 1 in = 20 P

STATE OF WEST VIRGINIA  
 DEPARTMENT OF MINES  
 OIL AND GAS DIVISION  
 CHARLESTON

### WELL LOCATION MAP

FILE NO. W 00 - 48

01/05/2024

+ Denotes location of well on United States Topographic Maps, scale 1 to 62,500, latitude and longitude lines being represented by border lines as shown.

- Denotes one inch spaces on border line of original tracing.