

NOTICE OF PROPOSED LOCATION OF OIL AND GAS WELL

(REQUIRED BY SECTION 2, CHAPTER 86, ACTS 1929)

WEST VIRGINIA DEPARTMENT OF MINES

OIL AND GAS SECTION

To THE DEPARTMENT OF MINES,
Charleston, W. Va.

.....
COAL OPERATOR OR COAL OWNER

Witoga Oil Co.
NAME OF WELL OPERATOR

.....
ADDRESS

650 - 13th, Parkersburg, W.Va.
COMPLETE ADDRESS

.....
COAL OPERATOR OR COAL OWNER

Nov. 26, 1936., 193.....
PROPOSED LOCATION

.....
ADDRESS

Walker District

John J. Leonhart
OWNER OF MINERAL RIGHTS

Wood County

415 - 13th, Parkersburg, W. Va.
ADDRESS

Well No. 6

John J. Leonhart Farm

GENTLEMEN:

The undersigned well operator is entitled to drill upon the above named farm or tract of land for oil and gas, having fee title thereto, (or as the case may be) under grant or lease dated Sept.....

26, 1926, made by John J. Leonhart, to

Don L. Swearingen, and recorded on the 26 day

of Sept., 1926, in the office of the County Clerk for said County in

Book 205, page 81

The enclosed plat was prepared by a competent engineer and shows the proposed location of a well to be drilled for oil and gas by the undersigned well operator on the farm and in the Magisterial District and County above named, determined by survey and courses and distances from two permanent points, or land marks.

The undersigned well operator is informed and believes there are no coal operators operating beds of coal beneath said farm or tract of land on which said well is located, or within 500 feet of the boundaries of the same, who have mapped their workings and filed their maps as required by law, excepting the coal operators or coal owners (if any) above named as addressees.

The above named coal operators or coal owners (if any) are notified that any objections they may desire to make to such proposed location, or which they are required to make by Section 3 of said Act, if the drilling of a well at said proposed location will cause a dangerous condition in or about their respective coal mines, must be received by, or filed with the Department of Mines within ten* days from the receipt of a copy of this notice and accompanying plat by said Department. Said coal operators are further notified that forms for use in making such objections will be furnished to them by the Department of Mines promptly on request and that all such objections must set forth as definitely as is reasonably possible the ground or grounds on which such objections are based and indicate the direction and distance the proposed location should be moved to overcome same.

(The next paragraph is to be completed only in Department's copy.)

Copies of this notice and the enclosed plat were mailed by registered mail, or delivered to the above named coal operators or coal owners at their above shown respective address..... day... before, or on the same day with the mailing or delivery of this copy to the Department of Mines at Charleston, West Virginia.

Very truly yours,

Witoga Oil Co.
WELL OPERATOR

650 - 13th
STREET

Parkersburg, W. Va.
CITY OR TOWN

By M. A. Willnef
XXXXX

Address of Well Operator }

01/05/2024



*Section 3. If no such objections be filed, or be found by the department of mines, within said period of ten days from the receipt of said notice and plat by the department of mines, to said proposed location, the department shall forthwith issue to the well operator a drilling permit reciting the filing of such plat, that no objections have been made by the coal operators to the location, or found thereto by the department, and that the same is approved and the well operator authorized to proceed to drill at said location.

NOTICE OF PROPOSED LOCATION OF OIL AND GAS WELL
(REQUIRED BY SECTION 2, CHAPTER 88, ACTS 1929)
WEST VIRGINIA DEPARTMENT OF MINES
OIL AND GAS SECTION

To The Department of Mines,
Charleston, W. Va.

NAME OF WELL OPERATOR: Witoga Oil Co.
 COMPLETE ADDRESS: 650 - 13th, Parkersburg, W. Va.
 PROPOSED LOCATION: Nov. 26, 1936.
 DISTRICT: Walker
 COUNTY: Wood
 WELL NO: 6
 ADDRESS: John J. Leonard
 ADDRESS: 415 - 13th, Parkersburg, W. Va.
 OWNER OF MINERAL RIGHTS: John J. Leonard
 ADDRESS: John J. Leonard

GENTLEMEN:
 The undersigned well operator is entitled to drill upon the above named farm or tract of land for oil and gas having fee title thereto, (or as the case may be) under grant or lease dated Sept. 26, 1936, made by John J. Leonard to Don L. Sweattinger and recorded on the 26 day

of Sept., 1936, in the office of the County Clerk for said County in Book 205 page 81

The enclosed plat was prepared by a competent engineer and shows the proposed location of a well to be drilled for oil and gas by the undersigned well operator on the farm and in the Magisterial District and County above named, determined by survey and courses and distances from two permanent points on land marks.

The undersigned well operator is informed and believes there are no coal operators operating beds of coal beneath said farm or tract of land on which said well is located, or within 500 feet of the boundary of the same, who have mapped their workings and filed their maps as required by law, excepting the coal operators or coal owners (if any) above named as addressees.

The above named coal operators or coal owners (if any) are notified that any objections they may desire to make to such proposed location, or which they are required to make by Section 2 of said Act, if the drilling of a well at said proposed location will cause a dangerous condition in or about their respective coal mines must be received by or filed with the Department of Mines within ten days from the receipt of a copy of this notice and accompanying plat by said Department. Said coal operators are further notified that forms for use in making such objections will be furnished to them by the Department of Mines promptly on request and that all such objections must set forth as definitely as is reasonably possible the ground or grounds on which such objections are based and indicate the direction and distance the proposed location should be moved to overcome same.

(The next paragraph is to be completed only in Department's copy.)
 Copies of this notice and the enclosed plat were mailed by registered mail, or delivered to the above named coal operators or coal owners at their above shown respective addresses day before, or on the same day with the mailing or delivery of this copy to the Department of Mines at Charleston, West Virginia.

Very truly yours

Witoga Oil Co
 WELL OPERATOR
 650 - 13th
 STREET
 Parkersburg, W. Va.
 CITY OR TOWN

Address of Well Operator



BY M. A. WILLIAMS
 XXXX

*Section 2, Act 1929. If no such objections be filed, or be found by the department of mines within said period of ten days from the receipt of said notice and plat by the department of mines, to said proposed location, the department shall forthwith issue to the well operator a drilling permit reciting the filing of such plat and that no objections have been made by the coal operators to the location, or found thereto by the department, and that the same is approved and the well operator authorized to proceed to drill at said location.

December 3, 1936

Mr. John J. Leonhart
415 - 13th Street
Parkersburg, West Virginia

Dear Sir:

A notice of a proposed location of oil or gas Well No. 6 on the John J. Leonhart Farm, Walker District, Wood County, has been received from the Witoga Oil Company, Parkersburg, West Virginia. A copy of the notice and location plat should have been mailed you by the well operator.

If you have any objections to the proposed location, please file same not later than December 13, 1936.

Very truly yours,

OIL AND GAS DIVISION.

MG:g

01/05/2024

December 14, 1936

Witoga Oil Company
650 - 13th
Parkersburg, W. Va.

Gentlemen:

Permit Woo-57 to drill Well No. 6 on the
John J. Leonhart Farm, Walker District, Wood County,
is enclosed.

Please send us a complete report of the
well as soon as it is completed. Blanks are enclosed.

Very truly yours,

Secretary
OIL AND GAS DIVISION.

MG:g
encl

copy to Inspector Courtney.

01/05/2024

WEST VIRGINIA DEPARTMENT OF MINES
OIL AND GAS DIVISION

WELL RECORD

Permit No. Woo-57

Oil or Gas Well Oil
(Kind)

Company Witoga Oil Co.
Address 650 - 13th, Parkersburg, W. Va.
Farm John J. Leonhart Acres 160
Location (waters) Isaac Fork of Bull Creek
Well No. 6 Elev. 900 ft
District Walker County Wood
The surface of tract is owned in fee by J.J. Leonhart
415-13th Parkersburg, W. Va.
Mineral rights are owned by Same
Address Same
Drilling commenced Dec 8, 1936
Drilling completed Dec 29, 1936
Date shot _____ Depth of shot _____
Open Flow /10ths Water in _____ Inch
/10ths Merc. in _____ Inch
Volume _____ Cu. Ft.
Rock Pressure _____ lbs. _____ hrs.
Oil 3 _____ bbls., 1st 24 hrs.
Fresh water _____ feet _____ feet
Salt water _____ feet _____ feet

Casing and Tubing	Used in Drilling	Left in Well	Packers
Size			Kind of Packer
16			
13			
10	360	0	Size of
8 1/4	855	0	
6 5/8	1570	All	Depth set
5 3/16			
3			Perf. top
2		1655	Perf. bottom
Liners Used			Perf. top
			Perf. bottom

CASING CEMENTED _____ SIZE _____ No. FT. _____ Date _____
COAL WAS ENCOUNTERED AT _____ FEET _____ INCHES
_____ FEET _____ INCHES FEET _____ INCHES
_____ FEET _____ INCHES FEET _____ INCHES

Formation	Color	Hard or Soft	Top	Bottom	Oil Gas or Water	Depth Found	Remarks
Conductor			Surf	10			
Red Rock	Red	S	10	23			
Rock	White	H	23	47			
Rock	Red	S	47	110			
Rock	White	H	110	120	Water	112.5	Fresh
Rock	Red	S	120	125			
Sand	White	H	125	140			Dry
Rock	Red	S	140	160			
Sand	White	H	160	175			Dry
Slate	White	S	175	180			
Rock	Red	S	180	200			
Sand	White	H	200	238			
Coal	Black	H	230	230.2			2.5in.
Lime	White	H	238	242			
Slate	Black	S	242	265			
Rock	Red	S	265	290			
Slate	White	H	290	302			
Rock	Red	S	302	310			
Rock	White	H	310	322			
Sand	Dark	H	322	325			
Rock	Red	S	325	335			
Slate	Grey	H	335	350			
Slate	White	H	350	365			Sandy
Rock	Red	S	365	400			
Rock	Grey	S	400	430			Broken
Sand	White	H	430	445	Water	445	Bailed Dry
Rock	Red	S	445	528			
Lime	White	H	528	555			Sandy
Shale	Red	S	555	600			
Lime	White	H	600	610			
Slate	Grey	S	610	630			
Rock	Red	S	630	640			
Sand	White	H	640	665			
Slate	White	S	665	675			
Lime	White	H	675	696			Sandy
Slate	White	H	696	706			
Rock	Red	S	706	720			
Rock	White	H	720	745			
Slate	White	H	745	755			
Lime	White	H	755	760			
Rock	Pink	S	760	802			



01/05/2024

Formation	Color	Hard or Soft	Top	Bottom	Oil, Gas or Water	Depth Found	Remarks
Lime	White	H	802	822			
Rock	Red	S	822	850			
Slate	White	H	850	865			
Rock	Red	S	865	870			
Slate	White	H	870	946			
Rock	Red	S	946	951			
Slate	White	H	951	956			Sari
Slate	White	H	956	985			
Rock	Red	S	985	990			
Slate	White	H	990	995			
Lime	Grey	H	995	1000			
Slate	White	H	1000	1064			
Slate	Black	S	1064	1100			
Sand	White	H	1100	1205	Second Cow Run Form. 011S		
Slate	White	H	1205	1326			
Sand	White	H	1326	1485			
Slate	White	H	1485	1548			
Slate	Black	S	1548	1555			
Lime	White	H	1555	1570			Sandy
Sand	White	H	1570	1649			
Sand	White	H	1649	1695	041	1655-1666	Maxton
Slate	White	H	1695	1701			
Sand	White	H	1701	1711			
Slate	White	H	1711	1742			
Sand	White	S	1742	1751			
Slate	White	H	1751	1795			
Lime	Black	H	1795	1800			
Sand	White	H	1800		Gas Sh. Water	1802-1805 1805.5	Well Plugged Back to the Maxton sand with 2 wood plugs 100 lbs Lead wool and crushed rock. No water leaking

01/05/2024

Date Jan 23, 1957

APPROVED James A. Williams, Owner

By Vic-Ores - charge of Operations
(Title)

0 1 2 3 Latitude 39° 20'

1 Longitude 81° 15'

2

3

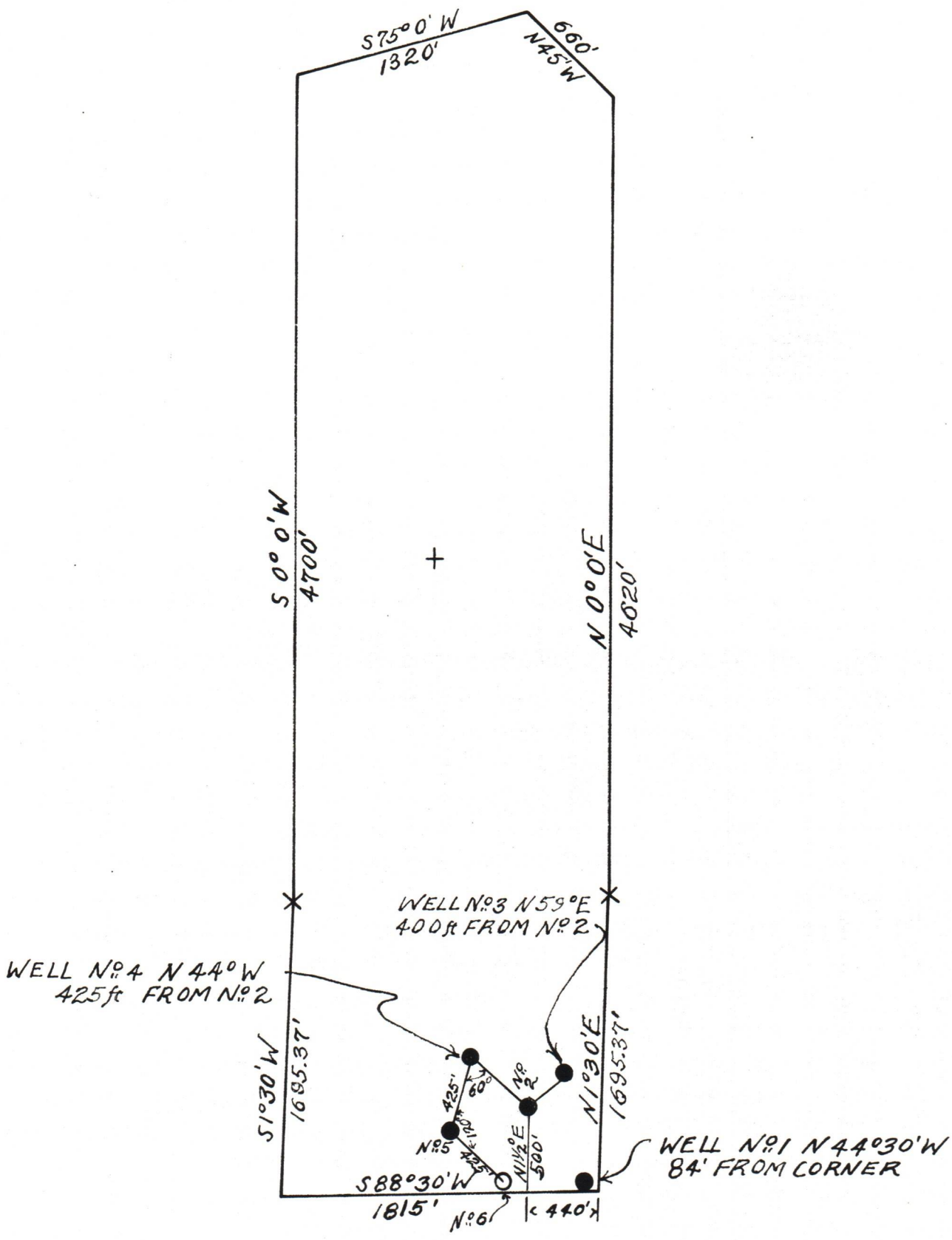

Company Witoga Oil Co.

Address 70 Pine St New York, N.Y.

Farm John J. Leobhart

Tract _____ Acres 160 Lease No. _____

Well (Farm) No. 6 Serial No. _____

Elevation (Spirit Level) 900'

Quadrangle Marietta O. - W. Va.

County Wood District Walker

Engineer M.A. Willner, B.S. P.P.E.

Engineer's Registration No. _____

File No. _____ Drawing No. _____

Date Nov. 27, 1936 Scale 1/4" = 800ft

STATE OF WEST VIRGINIA
DEPARTMENT OF MINES
OIL AND GAS DIVISION
CHARLESTON

WELL LOCATION MAP
FILE NO. W00-57

01/05/2024

+ Denotes location of well on United States Topographic Maps, scale 1 to 62,500, latitude and longitude lines being represented by border lines as shown.

- Denotes one inch spaces on border line of original tracing.