

NOTICE OF PROPOSED LOCATION OF OIL AND GAS WELL
(REQUIRED BY SECTION 2, CHAPTER 86, ACTS 1929)
WEST VIRGINIA DEPARTMENT OF MINES
OIL AND GAS SECTION

To THE DEPARTMENT OF MINES,
Charleston, W. Va.

COAL OPERATOR OR COAL OWNER

ADDRESS

COAL OPERATOR OR COAL OWNER

ADDRESS

OWNER OF MINERAL RIGHTS

ADDRESS

Grant Farm Oil Company

NAME OF WELL OPERATOR

c/o Albert Congdon
Parkersburg, W. Va.

COMPLETE ADDRESS

5-6 193 7

PROPOSED LOCATION

Walker District

Wood County

Well No. 7 39° 15' 81° 20' 104 ac

C. D. Grant Farm

GENTLEMEN:

The undersigned well operator is entitled to drill upon the above named farm or tract of land for oil and gas, having fee title thereto, (or as the case may be) under grant or lease dated 2/4/20 & 11/10/20

made by C. D. Grant et al, to

Albert Congdon et al, and recorded on the day

of, in the office of the County Clerk for said County in

Book 176, page 100

The enclosed plat was prepared by a competent engineer and shows the proposed location of a well to be drilled for oil and gas by the undersigned well operator on the farm and in the Magisterial District and County above named, determined by survey and courses and distances from two permanent points, or land marks.

The undersigned well operator is informed and believes there are no coal operators operating beds of coal beneath said farm or tract of land on which said well is located, or within 500 feet of the boundaries of the same, who have mapped their workings and filed their maps as required by law, excepting the coal operators or coal owners (if any) above named as addressees.

The above named coal operators or coal owners (if any) are notified that any objections they may desire to make to such proposed location, or which they are required to make by Section 3 of said Act, if the drilling of a well at said proposed location will cause a dangerous condition in or about their respective coal mines, must be received by, or filed with the Department of Mines within ten* days from the receipt of a copy of this notice and accompanying plat by said Department. Said coal operators are further notified that forms for use in making such objections will be furnished to them by the Department of Mines promptly on request and that all such objections must set forth as definitely as is reasonably possible the ground or grounds on which such objections are based and indicate the direction and distance the proposed location should be moved to overcome same.

(The next paragraph is to be completed only in Department's copy.)

Copies of this notice and the enclosed plat were mailed by registered mail, or delivered to the above

named coal operators or coal owners at their above shown respective address day before, or on the same day with the mailing or delivery of this copy to the Department of Mines at Charleston, West Virginia.

Very truly yours,

Grant Farm Oil Company

WELL OPERATOR

c/o Albert Congdon

STREET

Parkersburg

CITY OR TOWN

West Virginia

STATE

01/05/2024



Address of Well Operator }

*Section 3. If no such objections be filed, or be found by the department of mines, within said period of ten days from the receipt of said notice and plat by the department of mines, to said proposed location, the department shall forthwith issue to the well operator a drilling permit reciting the filing of such plat, that no objections have been made by the coal operators to the location, or found thereto by the department, and that the same is approved and the well operator authorized to proceed to drill at said location.

67

A-10



STATE OF WEST VIRGINIA
DEPARTMENT OF MINES
CHARLESTON

N. P. RHINEHART
CHIEF

May 10, 1937

Mr. Albert Congdon
Grant Farm Oil Company
Parkersburg, W. Va.

Dear Sir:

Some time prior to issuing Permit Woo-54 for Well No. 6 on the C. D. Grant Farm, you gave us the names of the owners of the mineral rights but you failed to give the addresses of these people.

* Please give us the address of C. D. Grant.

We would appreciate your sending us the tracing for location No. 7 on the C. D. Grant as we need the tracings instead of the blue prints.

Very truly yours,

Marie E. Griffith
Secretary
OIL AND GAS DIVISION.

MG:g

* C. D. Grant
1106 Swan St.
City

Woo 62

A-11

May 14, 1937

Mr. C. D. Grant
1106 Swan Street
Parkersburg, W. Va.

Dear Sir:

A notice of a proposed location of oil or gas Well No. 7 on the C. D. Grant Farm, Walker District, Wood County, has been received from the Grant Farm Oil Company, Parkersburg, West Virginia. A copy of the notice and location plat should have been mailed you by the well operator.

If you have any objections to the proposed location, please file same not later than May 24, 1937.

Very truly yours,

Secretary
OIL AND GAS DIVISION.

MG:g

Wood-62

01/05/2024

A-12

May 24, 1937

Grant Farm Oil Company
c/o Mr. Albert Congson
Parkersburg, W. Va.

Gentlemen:

Permit Woo-62 to drill Well No. 7 on
the C. D. Grant Farm, Walker District, Wood County,
is enclosed.

Duplicate permits are issued. One shall
be posted in a conspicuous place on the rig.

Very truly yours,

Secretary
OIL AND GAS DIVISION.

MG:g
encl

copy to Inspector Kent.
lat 39d-15'
long 81d-20'

Woo-62



STATE OF WEST VIRGINIA
DEPARTMENT OF MINES
OIL AND GAS DIVISION

B-1

Quadrangle Elizabeth

W00-62

WELL RECORD

Oil or Gas Well Oil

(KIND)

Permit No. _____

Company Formerly, Grant Farm Oil Co. now
Clyde McPeck, Owner, Davisville, R.1. West
 Address C.D. Grant, Decd. 104
 Farm _____ Acres _____
 Location (waters) Big Stillwell Creek
 Well No. 7 Elev. Unknown
 District Walker County Wood
 The surface of tract is owned in fee by Lacey Crawford
Parkersburg, West Va. 26101
 Mineral rights are owned by Unknown
 Address _____
 Drilling commenced June 9-1937
 Drilling completed July 5-1937
 Date Shot July 8-1937 From 2208' To 2216'
 With Nitro Glycerine, 25, 60, then 90 quarts??
 Open Flow /10ths Water in No test Inch _____
 /10ths Merc. in No test Inch _____
 Volume No test Cu. Ft. _____
 Rock Pressure None lbs. _____ hrs. _____
 Oil 6 bbls., 1st 24 hrs. _____
 Fresh water None feet _____ feet _____
 Salt water feet _____ feet _____

Casing and Tubing	Used in Drilling	Left in Well	Packers
Size	None	none	
16			Kind of Packer _____
13	<u>Wood conductor 12'</u>		<u>Bottom hole</u>
10	<u>207'</u>	<u>None</u>	<u>6-5/8 by</u>
8 1/4	<u>1065'</u>	<u>None</u>	<u>8-1/4</u>
6 5/8	<u>1863'</u>	<u>1863'</u>	Depth set <u>1863'</u>
5 3/16	<u>None</u>	<u>None</u>	
3	<u>None</u>	<u>None</u>	Perf. top <u>None</u>
2	<u>2213'</u>	<u>2213'</u>	Perf. bottom <u>None</u>
Liners Used	<u>None</u>	<u>None</u>	Perf. top <u>None</u>
			Perf. bottom _____

CASING CEMENTED _____ SIZE _____ No. Ft. _____ Date _____

COAL WAS ENCOUNTERED AT No coal FEET _____ INCHES _____

FEET _____ INCHES _____ FEET _____ INCHES _____

FEET _____ INCHES _____ FEET _____ INCHES _____

Formation	Color	Hard or Soft	Top	Bottom	Oil, Gas or Water	Depth Found	Remarks
Clay	White	Soft	0	12			
Rock	Gray	Soft	12	25	Berea Sand		
Rock	Red	Soft	25	45	Oil	2206 to 2216	
Rock	Gray	Soft	45	75			
Rock	Red	Soft	75	140			
Lime		Soft	140	210			
Slate	Gray	Soft	210	240			
Rock	Red	Soft	240	300			
Lime	Gray	Hard	300	345			
Slate	Gray	Soft	345	400			
Rock	Red	Soft	400	610			
Lime	Gray	Soft	610	675			
Rock	Red	Soft	675	800			
Rock	Hard Gray	Hard	800	815			
Rock	Red	Soft	815	1010			
Lime	Hard Blue	Hard	1010	1018			
Rock	Red	Soft	1018	1060			
Sand	White	Hard	1060	1110			
Slate	White	Soft	1110	1250			
Sand	White	Hard	1250	1290			
Slate	White	Soft	1290	1450			
Sand	White	Hard	1450	1863			
Slate	White	Hard	1863	2206			
Sand	White	Hard	2206	2216			
Went through Beria Sand into slate and quit right there							



01/05/2024



By Clyde Noeek (Title)

APPROVED STATE OF MINN. DEPARTMENT OF MINES AND GEOLOGY

Date May 27 1968

Formation	Color	Hard or Soft	Top	Bottom	Oil Gas or Water	Depth Found	Remarks
Sandstone	White	Hard	0	12			
Rock	Gray	Soft	12	25			
Rock	Red	Soft	25	45			
Rock	Red	Soft	45	75			
Rock	Red	Soft	75	140			
Rock	Red	Soft	140	210			
Rock	Red	Soft	210	240			
Rock	Red	Soft	240	300			
Rock	Red	Soft	300	315			
Rock	Red	Soft	315	400			
Rock	Red	Soft	400	610			
Rock	Red	Soft	610	675			
Rock	Red	Soft	675	800			
Rock	Red	Hard	800	815			
Rock	Red	Soft	815	1010			
Rock	Red	Hard	1010	1015			
Rock	Red	Soft	1015	1060			
Rock	Red	Hard	1060	1110			
Rock	White	Hard	1110	1250			
Rock	White	Soft	1250	1350			
Rock	White	Hard	1350	1450			
Rock	White	Soft	1450	1550			
Rock	White	Hard	1550	1650			
Rock	White	Hard	1650	1850			
Rock	White	Hard	1850	2200			
Rock	White	Hard	2200	2315			
Rock	White	Hard	2315	2500			

01/05/2024

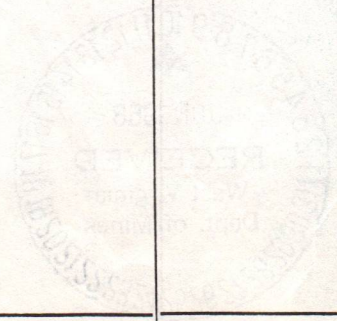

B-2

STATE OF WEST VIRGINIA
DEPARTMENT OF MINES
OIL AND GAS DIVISION
INSPECTOR'S PLUGGING REPORT

Permit No. W00-62-P

Well No. 7

COMPANY CLYDE McPEEK ADDRESS DAVISVILLE, RT. 1, W. VA. - 26142

FARM C.D. GRANT ROAD, NEW LEXY DISTRICT WALKER COUNTY WOOD.

Filling Material Used R. CLAY - CR. STONE - CEM.

COMM. WORK TO PLUG 6-14 (PULL ROPS + TUBING.)

Liner Location Amount Packer Location

PLUGS USED AND DEPTH PLACED			BRIDGES	CASING AND TUBING		
CEMENT-THICKNESS	WOOD-SIZE	LEAD	CONSTRUCTION-LOCATION	RECOVERED	SIZE	LOST
7.0. 22 16'						
STONE BRIDGE	2175'-2150'			22 13'	2" TUB.	NONE
2 BAGS CEM.	2150'-2145'					
	2145 TO					
R. CLAY -	1890 -					
CR. STONE	1890 - 1880					
2-BAGS CEM.	1880 - 1875					

Drillers' Names CLYDE McPEEK - CLARENCE DAWSON

Over MACHINE

Remarks: COMM PLUGGING 6-19-68

6-19-68
DATE

I hereby certify I visited the above well on this date.

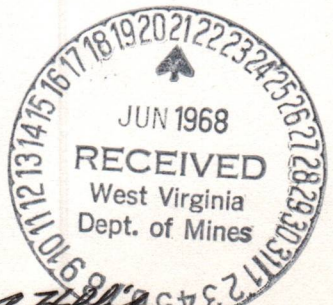

H.A. [Signature]
DISTRICT INSPECTOR

01/05/2024

STATE OF WEST VIRGINIA
DEPARTMENT OF MINES
OIL AND GAS DIVISION

INSPECTOR'S WELL REPORT

Permit No. _____

Oil or Gas Well _____
(KIND)

Company _____ Address _____ Farm _____ Well No. _____ District _____ County _____ Drilling commenced _____ Drilling completed _____ Total depth _____ Date shot _____ Depth of shot _____ Initial open flow _____ /10ths Water in _____ Inch Open flow after tubing _____ /10ths Merc. in _____ Inch Volume _____ Cu. Ft. Rock pressure _____ lbs. _____ hrs. Oil _____ bbls., 1st 24 hrs. Fresh water _____ feet _____ feet Salt water _____ feet _____ feet	CASING AND TUBING	USED IN DRILLING	LEFT IN WELL	PACKERS
	Size			Kind of Packer _____
	16			
	13			
	10			Size of _____
	8 1/4			
	6 5/8			Depth set _____
	5 3/16			
	3			Perf. top _____
	2			Perf. bottom _____
	Liners Used			Perf. top _____
				Perf. bottom _____

CASING CEMENTED _____ SIZE _____ No. FT. _____ Date _____

NAME OF SERVICE COMPANY _____

COAL WAS ENCOUNTERED AT _____ FEET _____ INCHES

_____ FEET _____ INCHES _____ FEET _____ INCHES

_____ FEET _____ INCHES _____ FEET _____ INCHES

Drillers' Names _____

Remarks:

13-3

STATE OF WEST VIRGINIA
DEPARTMENT OF MINES
OIL AND GAS DIVISION
INSPECTOR'S PLUGGING REPORT

Permit No. WVS-62-P (2ND REPORT) Well No. 7

COMPANY CLYDE McPEEK ADDRESS DANVILLE, RT. I, W. VA. - 26142

FARM C.D. GRANT, DCSD, NOW LAKEY COMPANY TRACT WALKER COUNTY WOOD

Filling Material Used R. CLAY - CRSTONE - CEM.

PLUGS USED AND DEPTH PLACED			BRIDGES	CASING AND TUBING		
CEMENT-THICKNESS	WOOD-SIZE	LEAD	CONSTRUCTION-LOCATION	RECOVERED	SIZE	LOST

Drillers' Names CLYDE McPEEK - CLARENCE DAWSON

Remarks: OWN MACHINE

PULLING ON 1863'-6 3/4" CASING.
(1ST. WORK SINCE 6-19-68)

7-2-68
DATE I hereby certify I visited the above well on this date.

H.A. Holliday
District Well Inspector



STATE OF WEST VIRGINIA
DEPARTMENT OF MINES
OIL AND GAS WELLS DIVISION

INSPECTOR'S WELL REPORT

Permit No. _____

Oil or Gas Well _____
(KIND)

Company _____ Address _____ Farm _____ Well No. _____ District _____ County _____ Drilling commenced _____ Drilling completed _____ Total depth _____ Date shot _____ Depth of shot _____ Initial open flow _____ /10ths Water in _____ Inch Open flow after tubing _____ /10ths Merc. in _____ Inch Volume _____ Cu. Ft. Rock pressure _____ lbs. _____ hrs. Oil _____ bbls., 1st 24 hrs. Fresh water _____ feet _____ feet Salt water _____ feet _____ feet	CASING AND TUBING	USED IN DRILLING	LEFT IN WELL	PACKERS
	Size			Kind of Packer
	16			
	13			
	10			Size of _____
	8 1/4			
	6 5/8			Depth set _____
	5 3/16			
	3			Perf. top _____
	2			Perf. bottom _____
	Liners Used			Perf. top _____ Perf. bottom _____

CASING CEMENTED _____ SIZE _____ No. FT. _____ Date _____

NAME OF SERVICE COMPANY _____

COAL WAS ENCOUNTERED AT _____ FEET _____ INCHES

_____ FEET _____ INCHES _____ FEET _____ INCHES

_____ FEET _____ INCHES _____ FEET _____ INCHES

Drillers' Names _____

Remarks:



DATE

DISTRICT INSPECTOR

01/05/2024

B-4

STATE OF WEST VIRGINIA
DEPARTMENT OF MINES
OIL AND GAS DIVISION

INSPECTOR'S PLUGGING REPORT

Permit No. WV-67-P (3RD. REPORT) Well No. 7

COMPANY CLYDE McPEER ADDRESS DAVISVILLE, RT. I. WVA. - 26142

FARM C.D. GRANT DISTRICT WALKER COUNTY WOOD

Filling Material Used R. CLAY - CR. STONE - CEM.

Liner Location Amount Packer Location

PLUGS USED AND DEPTH PLACED			BRIDGES	CASING AND TUBING		
CEMENT-THICKNESS	WOOD-SIZE	LEAD	CONSTRUCTION-LOCATION	RECOVERED	SIZE	LOST
7-3 6 5/8" COT AT	8-55'			855	6 5/8"	1008
7-3 CR. STONE BRIDGE	855-845'	2 SHS. CEM. ON BRIDGE		2213	7"	0
7-54 STONE BRIDGE	225-210'	2 SHS. CEM. 210-207				
7-10 R. CLAY	207-100'					

Drillers' Names CLYDE McPEER - CLARENCE DAWSON

Remarks: OWN MACHINE
WILL COMPLETE AT LATER DATE



7-10-68 I hereby certify I visited the above well on this date.
DATE

H.A. Holliday
DISTRICT FIELD SUPERVISOR

01/05/2024

STATE OF WEST VIRGINIA
DEPARTMENT OF MINES
OIL AND GAS DIVISION

INSPECTOR'S WELL REPORT

Permit No. 676-1962

Oil or Gas Well _____
(KIND)

Company _____ Address _____ Farm _____ Well No. _____ District _____ County _____ Drilling commenced _____ Drilling completed _____ Total depth _____ Date shot _____ Depth of shot _____ Initial open flow _____ /10ths Water in _____ Inch Open flow after tubing _____ /10ths Merc. in _____ Inch Volume _____ Cu. Ft. Rock pressure _____ lbs. _____ hrs. Oil _____ bbls., 1st 24 hrs. Fresh water _____ feet _____ feet Salt water _____ feet _____ feet	CASING AND TUBING	USED IN DRILLING	LEFT IN WELL	PACKERS
	Size _____ 16 _____ 13 _____ 10 _____ 8 1/4 _____ 6 5/8 _____ 5 3/16 _____ 3 _____ 2 _____ Liners Used _____			

CASING CEMENTED _____ SIZE _____ No. FT. _____ Date _____

NAME OF SERVICE COMPANY _____

COAL WAS ENCOUNTERED AT _____ FEET _____ INCHES

_____ FEET _____ INCHES _____ FEET _____ INCHES

_____ FEET _____ INCHES _____ FEET _____ INCHES

Drillers' Names _____

Remarks:



DATE

DISTRICT NO. 2 INSPECTOR

04/05/2024

B-5

STATE OF WEST VIRGINIA
DEPARTMENT OF MINES
OIL AND GAS DIVISION
INSPECTOR'S PLUGGING REPORT

Permit No. W00-62-P 4TH - FINAL REPORT Well No. 7

COMPANY CLYDE M^SPEEK ADDRESS DAVISONVILLE RT. 1. W. VA. - 26142

FARM C. D. GRANT DISTRICT WALKER COUNTY WOOD

Filling Material Used P. CLAY - CR. STONE - CEM.

Liner Location Amount Packer Location

PLUGS USED AND DEPTH PLACED			BRIDGES	CASING AND TUBING		
CEMENT-THICKNESS	WOOD-SIZE	LEAD	CONSTRUCTION-LOCATION	RECOVERED	SIZE	LOST
<u>P. CLAY</u>	<u>100'-15'</u>			<u>855</u>	<u>6 5/8</u>	<u>1008</u>
<u>C. A. STONE (PARKER)</u>	<u>15'-13'</u>			<u>2213</u>	<u>2" TUB.</u>	<u>0</u>
<u>7" PIPE PARKER CEMENT. ACCORDING O&G REGULATIONS PARKER PLATE ATTACHED.</u>						

Drillers' Names CLYDE M^SPEEK - CLARENCE DAWSON

Remarks: OWN MACHINE

7-15-68 I hereby certify I visited the above well on this date.
DATE

H. D. H.

DISTRICT WELL INSPECTOR

STATE OF WEST VIRGINIA
DEPARTMENT OF MINES
OIL AND GAS WELLS DIVISION

INSPECTOR'S WELL REPORT

Permit No. _____

Oil or Gas Well _____
(KIND)

		CASING AND TUBING	USED IN DRILLING	LEFT IN WELL	PACKERS
Company _____					
Address _____		Size _____			Kind of Packer _____
Farm _____		16 _____			
Well No. _____		13 _____			Size of _____
District _____ County _____		10 _____			
Drilling commenced _____		8 1/4 _____			Depth set _____
Drilling completed _____ Total depth _____		6 5/8 _____			
Date shot _____ Depth of shot _____		5 3/16 _____			Perf. top _____
Initial open flow _____ /10ths Water in _____ Inch		3 _____			Perf. bottom _____
Open flow after tubing _____ /10ths Merc. in _____ Inch		2 _____			Perf. top _____
Volume _____ Cu. Ft.		Liners Used _____			Perf. bottom _____
Rock pressure _____ lbs. _____ hrs.		CASING CEMENTED _____ SIZE _____ No. FT. _____ Date _____			
Oil _____ bbls., 1st 24 hrs.		NAME OF SERVICE COMPANY _____			
Fresh water _____ feet _____ feet		COAL WAS ENCOUNTERED AT _____ FEET _____ INCHES			
Salt water _____ feet _____ feet		_____ FEET _____ INCHES _____ FEET _____ INCHES			

Drillers' Names _____

Remarks: _____

DATE _____

DISTRICT MTL INSPECTOR _____

01/05/2024

B-6



State of West Virginia

Department of Mines
Oil and Gas Division
Charleston 5

July 15, 1968

• Harry Holliday

Grantsville, W. Va.

IN RE: PERMIT	<u>W00-62-P</u>
COMPANY	<u>Clyde McPeck</u>
FARM	<u>C. D. Grant & Others</u>
WELL NO.	<u>7</u>
DISTRICT	<u>Walker</u>
COUNTY	<u>Wood</u>

Dear Sir:

Please make a final inspection of the Well described above.

Very truly yours,

Deputy Director
Oil and Gas Wells Division

b

01/05/2024

B-11

STATE OF WEST VIRGINIA
DEPARTMENT OF MINES
OIL AND GAS DIVISION
INSPECTOR'S PLUGGING REPORT

Permit No. WV-62-P Well No. 7

COMPANY CLYDE M² PEEK ADDRESS DAVIESVILLE, RT. I. WVA. 26142

FARM C. D. GRANT (LAKEY CRAWFORD) DISTRICT WALKER COUNTY WOOD

Filling Material Used _____

PLUGS USED AND DEPTH PLACED			BRIDGES	CASING AND TUBING		
Liner	Location	Amount	Packer	Location		
CEMENT-THICKNESS	WOOD-SIZE	LEAD	CONSTRUCTION-LOCATION	RECOVERED	SIZE	LOST

Drillers' Names _____

Remarks: ON FINAL INSPECTION, THIS WELL MAY BE RELEASED

BOND CANCELLED
RETURNED TO WELL OPERATOR AND/OR PRINCIPAL

8/2/1968

7-17-68 I hereby certify I visited the above well on this date.
DATE

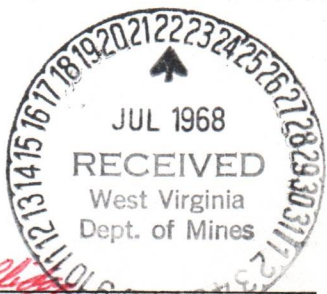

Hanya A. Hollibaugh
DISTRICT WELL INSPECTOR

01/05/2024

STATE OF WEST VIRGINIA
DEPARTMENT OF MINES
OIL AND GAS WELLS DIVISION

INSPECTOR'S WELL REPORT

Permit No. _____

Oil or Gas Well _____
(KIND)

Company _____ Address _____ Farm _____ Well No. _____ District _____ County _____ Drilling commenced _____ Drilling completed _____ Total depth _____ Date shot _____ Depth of shot _____ Initial open flow _____ /10ths Water in _____ Inch Open flow after tubing _____ /10ths Merc. in _____ Inch Volume _____ Cu. Ft. Rock pressure _____ lbs. _____ hrs. Oil _____ bbls., 1st 24 hrs. Fresh water _____ feet _____ feet Salt water _____ feet _____ feet	CASING AND TUBING	USED IN DRILLING	LEFT IN WELL	PACKERS
	Size			
16				
13				
10				Size of _____
8 1/4				
6 5/8				Depth set _____
5 3/16				
3				Perf. top _____
2				Perf. bottom _____
Liners Used _____				Perf. top _____
				Perf. bottom _____

CASING CEMENTED _____ SIZE _____ No. FT. _____ Date _____

NAME OF SERVICE COMPANY _____

COAL WAS ENCOUNTERED AT _____ FEET _____ INCHES

_____ FEET _____ INCHES _____ FEET _____ INCHES

_____ FEET _____ INCHES _____ FEET _____ INCHES

Drillers' Names _____

Remarks: _____

DATE _____

82 1/8 18
DISTRICT WELL INSPECTOR
01/05/2024



STATE OF WEST VIRGINIA
DEPARTMENT OF MINES
OIL AND GAS DIVISION

NOTICE OF INTENTION TO PLUG AND ABANDON WELL

(REQUIRED BY SECTION 9, ARTICLE 4, CHAPTER 22 OF THE CODE)

To THE DEPARTMENT OF MINES,
Charleston, W. Va.

None, No coal

Clyde McPeek, Davisville, R.1. West, Va.
26142

Coal Operator or Coal Owner

Name of Well Operator

Address

Complete Address

Coal Operator or Coal Owner

May 24 1968

WELL TO BE ABANDONED

Walker District

Wood County

Lease or Property Owner

Well No. 7

Clyde McPeek, Davisville, R.1.
West, Va. 26142 Address

C.D. Grant, Decd. now
Lacey Crawford Farm
Parkersburg, West, Va. 26101

Inspector to be notified Mr. Harry Holliday, Grantsville, West, Va.
Tel. No 354-6145

Gentlemen:—

The undersigned well operator is about to abandon the above described well and will commence

the work of plugging and abandoning said well on the date inspector is notified (which date shall not be less than five days after the day on which this notice so mailed is received, or in due course should be received by the Department of Mines).

This notice is given you in order that your respective representatives may be present at the plugging and filling of said well. You are further notified that whether you are represented or not represented the undersigned will proceed on that date, or shortly thereafter, to plug and fill said well in the manner required by Section 10, Article 4, Chapter 22 of the Code and given in detail on the reverse side of this notice, in "Work Order."

This notice is being mailed by registered mail to each of you at the above addresses on the above date.

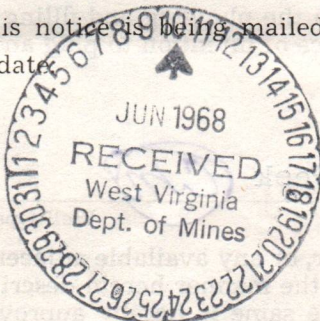

Very truly yours,

Clyde McPeek



Well Operator.

NOTE: Upon the abandonment of all wells drilled prior to June 1, 1929, a plat prepared by a registered engineer, showing the district and county in which the tract of land is located, the name and acreage of same, the names of the owners and adjacent tracts, and the location of the about to be abandoned well, determined by survey, and the courses and distances of such well from two permanent points or landmarks on said tract, shall be submitted with this notice.

NOTE: In case plugging is not commenced within four months from the above date, this permit shall expire and be of no further force or effect.

(over)

200-62-P PERMIT NUMBER

01/05/2024

B-9

PROPOSED MANNER OF PLUGGING AND FILLING WELL

(REQUIRED BY RULES AND REGULATIONS)

WEST VIRGINIA DEPARTMENT OF MINES

OIL AND GAS DIVISION

WORK ORDER

Well to be plugged and filled as follows:

Berea Sand Well
Total depth-2216'

Pull rods and tubing from		2213'
Bridge at 2175' or 31' above top of Berea sand		2175'
Cracked stone (Packed)	2175' to	2150'
Neat cement 2 bags on limestone stone by dumping bailer	2150' to	2145'
Red clay on cement	2145' to	1890'
Cracked stone on red clay	1890' to	1880'
Neat cement 2 bags on red clay	1880' to	1875'
Pull 6-5/8" casing if possible from		1863'
Bridge at 1125' or 15' below bottom of second Cow run sand		1125'
Cracked stone on bridge (packed)	1125' to	1115'
Neat cement	1115' to	1110'
Red clay	1110' to	1065'
Neat cement	1065' to	1060'
Bridge at 225' or 18' below seat of 10' casing		225'
Cracked stone on bridge (packed)	225' to	210'
Neat cement on bridge 2 bags	210' to	207'
Fill with clay from	207' to	15'
Piece of 6-5/8" casing from 207' 15' to 2-1/2' above surface with cracked stone and cement, farm name, owners name, well no. and day and date stamped on metal plate permanently attached thereto.		

To the Department of Mines
Coal Owner or Operator,
Lease or Property Owner.

Gentlemen:

This "work order" is submitted for your approval and concurrence and unless notified of your disapproval or non-concurrence, the undersigned will proceed with the plugging and filling of said well in the above described manner on the date stated in the notice of intention to plug and abandon the said well on opposite side of this sheet.

Very truly yours,

Clyde McPeck

Well Operator.

No objections have been filed by the coal owner or coal operator, or any available adjacent lease or property owners or interposed by the Department of Mines to the manner herein described for the plugging and filling of the well above mentioned. Therefore, the same is hereby approved this

11th day of June, 19 28

01/05/2024

DEPARTMENT OF MINES
Oil and Gas Division

By:

NOTE: This "work order" shall be filed in triplicate, one copy for the files of the Department of Mines; one to be approved or corrected and returned to the well operator as his authority for plugging said well; and one for the well inspector.

STATE OF WEST VIRGINIA
DEPARTMENT OF MINES
OIL AND GAS DIVISION

AFFIDAVIT OF PLUGGING AND FILLING WELL

AFFIDAVIT SHOULD BE MADE IN TRIPLICATE, ONE COPY MAILED TO THE DEPARTMENT, ONE COPY TO BE RETAINED BY THE WELL OPERATOR AND THE THIRD COPY (AND EXTRA COPIES IF REQUIRED) SHOULD BE MAILED TO EACH COAL OPERATOR AT THEIR RESPECTIVE ADDRESSES.

NO COAL COAL OPERATOR OR OWNER Clyde McPeek NAME OF WELL OPERATOR
 ADDRESS Davisville, R. # 1, West, Va. 26142 COMPLETE ADDRESS
 COAL OPERATOR OR OWNER July 12th WELL AND LOCATION 19 68
 ADDRESS Walker District
 LEASE OR PROPERTY OWNER Wood County
Lacey Crawford Well No. 7
Parkersburg, West, Va. C.D. Grant & Others Farm
Harry Holliday, Grantsville. Tel. 354-6145

STATE INSPECTOR SUPERVISING PLUGGING.....

AFFIDAVIT

STATE OF WEST VIRGINIA, }
County of Wood } SS:

Clyde McPeek and Clarence Dawson
being first duly sworn according to law depose and say that they are experienced in the work of plugging and filling oil and gas wells and were employed by Clyde McPeek, well operator, and participated in the work of plugging and filling the above well, that said work was commenced on the 18th day of June, 19 68, and that the well was plugged and filled in the following manner:

SAND OR ZONE RECORD FORMATION	FILLING MATERIAL	PLUGS USED SIZE & KIND	CASING	
			CSG PULLED	CSG LEFT IN
Berea sand	Total depth 2216'		855' cut	1008'
Bridge at	Berea sand.			
cracked stone	2170'			
Neat cement on	on bridge 2170' to 2150'			
Red clayon cement to	stone 2 bags placed by bailer			
Cracked stone on red clay	1895'			
Neat Cement 2 Bags on stone at	1895' to 1880'			
Cut 7" O.D. Casing at	1880' by bailer			
Bridge on top of casing at	855'			
Neat cement 2 bags on stone,	855' to 840' of cracked stone			
Pulled casing and placed bridge at	230'			
Cracked stone on bridge	230' to 215'			
2 bags cement on cracked stone at	215'			
Clay to 15' of surface				
Cracked stone on clay from 15' to 13' of surface, packed by tools				
7" O.D. Casing from 13' of surface to 2' above surface				
COAL SEAMS (NAME) <u>NO COAL</u>		DESCRIPTION OF MONUMENT		
(NAME)		7" O.D. Casing with metal plate fastened on top with 4 bolts		
(NAME)		Farm name, day and date, well no.		
(NAME)		owners name and operators name		
(NAME)		stamped on metal plate		

and that the work of plugging and filling said well was completed on the 12th day of July, 19 68.

And further deponents saith not.

Sworn to and subscribed before me this 12th day of July, 19 68.

My commission expires: Aug 8-1968

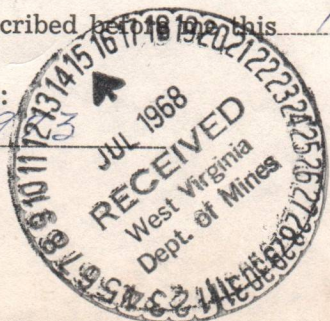

Clyde McPeek
Clarence Dawson
Marie E. Clegg

Notary Public.
Permit No W00-62-P

AFFIDAVIT OF PLUGGING AND FILLING WELL

AFFIDAVIT SHOULD BE MADE IN TRIPLICATE. ONE COPY MAILED TO THE DEPARTMENT, ONE COPY TO BE KEPT BY THE WELL OPERATOR AND THE THIRD COPY (AND OTHER COPIES IF REQUIRED) SHOULD BE MAILED TO EACH LOCAL OPERATOR AT THEIR RESPECTIVE OFFICES.

NO COAL
Clyde Mebeck
WELL OPERATOR OR OWNER
Devastille, F. J. West, Va. 26112
July 12th 1968
WELL AND LOCATION
Walter

WOOD
WELL NO. 7
Lacey Crawford
Parkerburg, West, Va.
C. D. Grant & Others
Harry Holliday, Grantville, Tel. 351-6125

AFFIDAVIT

STATE OF WEST VIRGINIA
County of Wood

Clyde Mebeck and Clarence Dawson
I, Clyde Mebeck, do hereby depose and say that I am employed by
Clarence Dawson and I have been employed by
Clarence Dawson in the work of plugging and filling the above well and said work
was completed on the 12th day of July 1968 and that the well was plugged
and filled in the following manner:

DEPTH OF WELL	PLUGGING MATERIAL	REMARKS
855' to 1008'	Beres sand	Beres sand
		Bridges at
		erected stone on bridge
		Next cement on stone 2 bags placed by bailer
		Red clay on cement to
		erected stone on red clay 1885' to 1880'
		Next cement 2 bags on stone at 1880' by bailer
		Out 7" O.D. casing at 855'
		Bridge on top of casing at 855' to 840' of erected stone
		Next cement 2 bags on stone, dumped by bailer
		erected stone on bridge at 230'
		erected stone on bridge 230' to 215'
		2 bags cement on erected stone at 215'
		Clay to 15' of surface
		erected stone on clay from 15' to 13' of surface packed by tools
		7" O.D. casing from 13' of surface to 2' above surface

NO COAL
7" O.D. casing with metal plate
fastened on top with 4 bolts
Name, day and date, well no.
operator and operators name
stamped on metal plate

and that the work of plugging and filling said well was completed on the

12th day of July 1968

Walter

WOOD-62-B

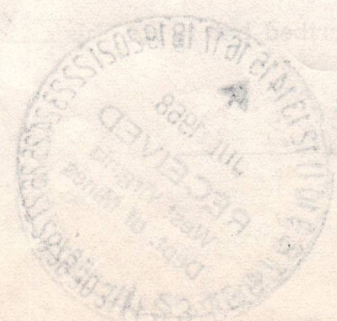

01/05/2024

**TREASURY DEPARTMENT
STATE OF WEST VIRGINIA**

DUPLICATE:
For the Auditor.

No. _____

DATE June 11, 1968

FROM Department of Mines - Oil & Gas Division
Department

<p>In Re: Permit to Plug and Abandon W00-62</p> <p>Deposit in Trust for:</p> <p>Mr. Clyde McPeck Route 1 Davisville, West Virginia 26142</p> <p>the sum of \$1,000.00 cash deposit in lieu of bond and/or securities to be held in trust by the Treasurer of the State of West Virginia, in accordance with Article 4, Chapter 22, Code of West Virginia, until a letter is received from the Department releasing said cash deposit.</p> <p>Deposit in form of: Certified Check No. 5549, dated 6-7-68</p> <p>Drawn on: The Wood County Bank Parkersburg, West Virginia</p>					<p>\$1,000.00</p>
TOTAL					\$1,000.00

DISTRIBUTION TO ACCOUNT AND FUND

<p>Special Revenue Account Number Oil and Gas Division - Department of Mines 8091-16-550-13</p> <p style="text-align: center;">RECEIVED JUN 11 1968 JOHN H. KELLY TREASURER WEST VIRGINIA</p>		<p>01/05/2024</p>
TOTAL		\$1,000.00



State of West Virginia

Department of Mines
Oil and Gas Division
Charleston 5

July 23, 1968

Mr. George Wilson, Jr., Bond Custodian
Office of the State Treasurer
State Capitol Building
Charleston, West Virginia

In Re: Requisition and/or Transmittal
Account Number 8091-16
Permit Number W00-62-P

Dear Mr. Wilson:

The Oil and Gas Division of the Department of Mines requests the release of the sum of One Thousand Dollars (\$1000.00) in lieu of bond being held in trust for:

Clyde McPeck
Rt. 1
Davisville, W. Va. 26142

said person having complied with all laws, Rules and Regulations as provided in Section 2, Article 4, Chapter 22 of the Code of West Virginia.

Very truly yours,

Deputy Director
OIL AND GAS DIVISION

INSTRUCTIONS TO DELIVERING EMPLOYEE

Show to whom, date, and address where delivered Deliver ONLY to addressee
(Additional charges required for these services)

RECEIPT

Received the numbered article described below.

REGISTERED NO. 49140	SIGNATURE OR NAME OF ADDRESSEE (Must always be filled in)
CERTIFIED NO.	
INSURED NO.	
DATE DELIVERED 8-3-68	SIGNATURE OF ADDRESSEE'S AGENT, IF ANY By Marie E. Cligg
	SHOW WHERE DELIVERED (only if requested)

E-9

STATE OF WEST VIRGINIA

REQUISITION FOR PAYMENT

TRANSMITTAL SHEET NO. 10

DEPT. OR INST. Department of Mines - Oil & Gas Wells Div.

DATE July 24, 1968

ACCOUNT NO. 8091-16 ACCOUNT NAME Oil & Gas Cash Trust Deposit Fund

FUND Special Revenue

APPN. YEAR 69

LIST PURCHASE ORDER NUMBER AND ITEM CODE NUMBER. LIST PAYEE ONLY ONCE SHOWING TOTAL AMOUNT DUE

WARRANT NO.	PURCHASE ORDER NO.	ITEM CODE	PAYEE	VEND NUM.	AMOUNT DUE
670620		036	Clyde McPeek		\$ 1,000.00
			Permit No. W00-62-P		
			RE: Release \$ 1,000.00 Cash Deposit held in trust in the office of the State Treasury for:		
			Clyde McPeek Rt. 1 Davisville, W. Va. 26142		
			Paid 7/30/68		

APPROVED FOR PAYMENT:

APPROVING OFFICER 01/05/2024



STATE OF WEST VIRGINIA
DEPARTMENT OF MINES
CHARLESTON

August 2, 1968

C
O
P
Y

Mr. Clyde McPeck
Rt. 1
Davisville, W. Va. 26142

RE: Permit No. W00-62-P
Farm: C. D. Grant & Others
Well No: 7
District: Walker
County: Wood

Dear Sir:

In accordance with Section 2, Article 4, Chapter 22, Code of West Virginia, you are entitled to a refund of \$1,000.00 from Oil & Gas Cash Trust Deposit Fund, having complied with all Laws, Rules and Regulations.

We are enclosing Check No. 670620, dated July 30, 1968, for the above named amount.

Very truly yours,

Robert L. Dodd, Deputy Director
Oil and Gas Wells Division

RLD/b
Encl. 1 Check

01/05/2024



STATE OF WEST VIRGINIA
DEPARTMENT OF MINES
CHARLESTON

August 2, 1968

File

COPY

Mr. Clyde McPeak
Rt. 1
Davisville, W. Va. 26112

RE: Permit No. W00-62-P
Farm: C. D. Grant & Others
Well No: 7
District: Walker
County: Wood

Dear Sir:

In accordance with Section 2, Article II, Chapter 25, Code of West Virginia, you are entitled to a refund of \$1,000.00 from Oil & Gas Cash Trust Deposit Fund, having complied with all laws, rules and regulations.

We are enclosing Check No. 670620, dated July 30, 1968, for the above named amount.

Very truly yours,

Robert L. Dodd, Deputy Director
Oil and Gas Wells Division

RDD/p
Encl. 1 Check

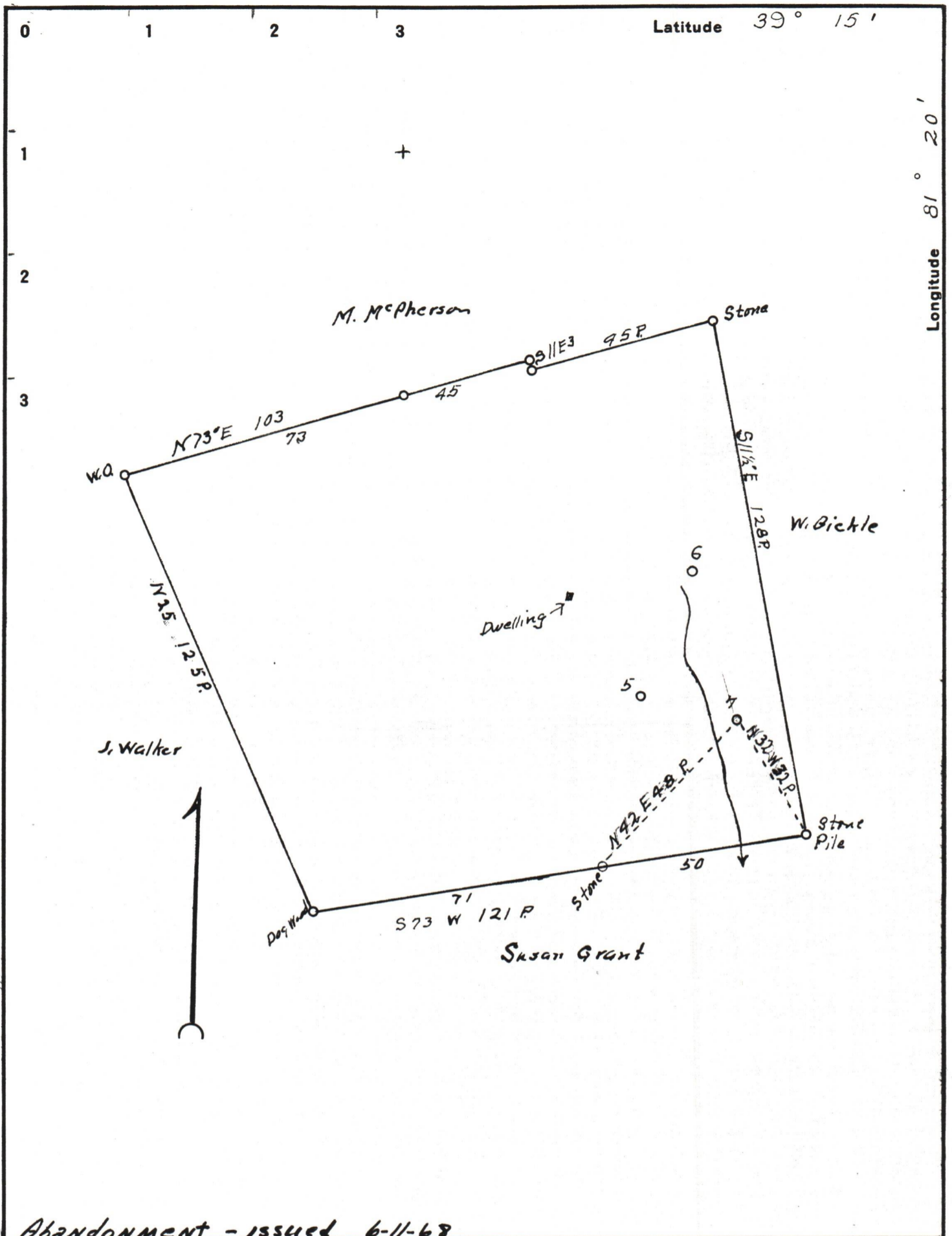

Abandonment - issued 6-11-68

Company	Grant Farm Oil Co.
Address	Parkersburg
Farm	C.D. Grant
Tract	Acres 104 Lease No.
Well (Farm) No.	7 Serial No.
Elevation (Spirit Level)	739
Quadrangle	Parkersburg Elizabeth
County	Wood District Walker
Engineer	O. Meredith
Engineer's Registration No.	
File No.	Drawing No.
Date	Apr 8 Scale 1 in = 30 P

STATE OF WEST VIRGINIA
 DEPARTMENT OF MINES
 OIL AND GAS DIVISION
 CHARLESTON

WELL LOCATION MAP

FILE NO. W00-62-P 01/05/2024

+ Denotes location of well on United States Topographic Maps, scale 1 to 62,500, latitude and longitude lines being represented by border lines as shown.

- Denotes one inch spaces on border line of original tracing.