

NOTICE OF PROPOSED LOCATION OF OIL AND GAS WELL

(REQUIRED BY SECTION 2, CHAPTER 86, ACTS 1929)

WEST VIRGINIA DEPARTMENT OF MINES

OIL AND GAS SECTION

To THE DEPARTMENT OF MINES,  
Charleston, W. Va.

Belmont Quadrangle Drilling Corporation

COAL OPERATOR OR COAL OWNER

NAME OF WELL OPERATOR

ADDRESS

Box 373, Bradford, Pa.

COMPLETE ADDRESS

COAL OPERATOR OR COAL OWNER

May 27, 1937

PROPOSED LOCATION

ADDRESS

Steele District

C. D. White

Wood County

OWNER OF MINERAL RIGHTS

Rfd # 24

390 10'

South West W. Va.

Well No. 1 81° 30' 70ac

ADDRESS

C. D. White Farm

GENTLEMEN :

The undersigned well operator is entitled to drill upon the above named farm or tract of land for oil and gas, ~~having fee title thereto, (or as the case may be)~~ under grant or lease dated Sept. 14, 1936

made by C. D. White and D. M. White and assigned to the Belmont Quadrangle R. A. Johnston and Lee Batten/Drilling Corp. Feb. 20, 1937, and recorded on the day

of Now being recorded, in the office of the County Clerk for said County in

Book, page

The enclosed plat was prepared by a competent engineer and shows the proposed location of a well to be drilled for oil and gas by the undersigned well operator on the farm and in the Magisterial District and County above named, determined by survey and courses and distances from two permanent points, or land marks.

The undersigned well operator is informed and believes there are no coal operators operating beds of coal beneath said farm or tract of land on which said well is located, or within 500 feet of the boundaries of the same, who have mapped their workings and filed their maps as required by law, excepting the coal operators or coal owners (if any) above named as addressees.

The above named coal operators or coal owners (if any) are notified that any objections they may desire to make to such proposed location, or which they are required to make by Section 3 of said Act, if the drilling of a well at said proposed location will cause a dangerous condition in or about their respective coal mines, must be received by, or filed with the Department of Mines within ten\* days from the receipt of a copy of this notice and accompanying plat by said Department. Said coal operators are further notified that forms for use in making such objections will be furnished to them by the Department of Mines promptly on request and that all such objections must set forth as definitely as is reasonably possible the ground or grounds on which such objections are based and indicate the direction and distance the proposed location should be moved to overcome same.

(The next paragraph is to be completed only in Department's copy.)

Copies of this notice and the enclosed plat were mailed by registered mail, or delivered to the above named coal operators or coal owners at their above shown respective address day before, or on the same day with the mailing or delivery of this copy to the Department of Mines at Charleston, West Virginia.

Very truly yours, John A. Thompson, Secy Treas

Belmont Quadrangle Drilling Corporation

WELL OPERATOR

119 Main Street

STREET

Bradford,

CITY OR TOWN

Pennsylvania

STATE

01/05/2024



Address of Well Operator

\*Section 3 . . . . . If no such objections be filed, or be found by the department of mines, within said period of ten days from the receipt of said notice and plat by the department of mines, to said proposed location, the department shall forthwith issue to the well operator a drilling permit reciting the filing of such plat, that no objections have been made by the coal operators to the location, or found thereto by the department, and that the same is approved and the well operator authorized to proceed to drill at said location.

NOTICE OF PROPOSED LOCATION OF OIL AND GAS WELL

(REQUIRED BY SECTION 3, CHAPTER 88, ACTS 1923)

WEST VIRGINIA DEPARTMENT OF MINES

OIL AND GAS SECTION

To The Department of Mines  
Charleston, W. Va.

COAL OPERATOR OR COAL OWNER

NAME OF WELL OPERATOR

ADDRESS

COMPLETE ADDRESS

COAL OPERATOR OR COAL OWNER

PROPOSED LOCATION

ADDRESS

District

OWNER OF MINERAL RIGHTS

County

ADDRESS

Farm

(TESTIMONY)

The undersigned well operator is entitled to drill upon the above named farm or tract of land for

oil and gas, having the right therefor as the case may be, under grant or lease dated Sept. 11, 1936

made by C. D. White and D. M. White and assigned to the Belmont Quadrangle  
R. A. Johnston & Lee Patton Drilling Corp. Feb. 20, 1937, and recorded on the day

of Now being recorded

in the office of the County Clerk for said County in

Book page

The enclosed plat was prepared by a competent engineer and shows the proposed location of a well to be drilled for oil and gas by the undersigned well operator on the farm and in the Magisterial District and County above named, determined by survey and courses and distances from two permanent points or land marks.

The undersigned well operator is informed and believes there are no coal operators operating beds of coal beneath said farm or tract of land on which said well is located, or within 500 feet of the boundary of the same, who have mapped their workings and filed their maps as required by law, excepting the coal operators or coal owners (if any) above named as addressees.

The above named coal operators or coal owners (if any) are notified that any objections they may desire to make to such proposed location, or which they are required to make by Section 3 of said Act, if the drilling of a well at said proposed location will cause a dangerous condition in or about their respective coal mines, must be received by, or filed with the Department of Mines within ten days from the receipt of a copy of this notice and accompanying plat by said Department. Said coal operators are further notified that forms for use in making such objections will be furnished to them by the Department of Mines promptly on request and that all such objections must set forth as definitely as is reasonably possible the ground or grounds on which such objections are based and indicate the direction and distance the proposed location should be moved to overcome same.

(The next paragraph is to be completed only in Department's copy.)  
Copies of this notice and the enclosed plat were mailed by registered mail, or delivered to the above

named coal operators or coal owners at their above shown respective address day before, or on the same day with the mailing or delivery of this copy to the Department of Mines at Charleston, West Virginia.

Very truly yours,

Belmont Quadrangle Drilling Corporation

WELL OPERATOR

Address  
of  
Well Operator

119 Main Street

STREET

Bradford

CITY OR TOWN

Pennsylvania

STATE



01/05/2024

\*Section 3. If no such objections be filed, or be found by the department of mines, within said period of ten days from the receipt of said notice and plat by the department of mines, to said proposed location, the department shall forthwith issue to the well operator a drilling permit reciting the title of such plat, that no objections have been made by the coal operators to the location, or found thereby by the department, and that the same is approved and the well operator authorized to proceed to drill at said location.



B-2

Formation	Color	Hard or Soft	Top	Bottom	Oil, Gas or Water	Depth Found	Remarks
Red Rock			1190	1232			
Sand			1232	1240			
Red Rock			1240	1265			
White slate			1265	1288			
Sand			1288	1298			
Lime			1298	1314			
Black Shell			1314	1338			
White slate			1338	1350			
Sand			1350	1375			
White slate			1375	1395			
Sand			1395	1406			
White slate			1406	1465			
Black shale			1465	1487			
Lime			1487	1499			
Black shale			1499	1508			
Lime			1508	1518			
Sand			1518	1666			
Black slate			1666	1710			
Sand salt 1st			1710	1725			
Lime			1725	1786			
Slate			1786	1825			
Sand salt 2nd			1825	1852			
Sand salt 3rd			1852	2200			
White slate			2200	2205			
Lime			2205	2268			
Slate			2268	2392			
Injun sand			2392	2465			
Shale			2465	2490			
Sand			2490	2500			
Lime shells			2500	2870			
White slate			2870	3625			
Shells			3625	4025			
Brown shale			4025	4408			
Gray shale			4408	4660			
Brown shale			4660	4700			
Gray shale			4700	4715			
Black shale			4715	4850			
							Plugged and skidded rig 60 feet

1832' - 8 1/4"

2581' - 6 5/8"

01/05/2024

Date March 25, 1928

APPROVED Belmont Quadrangle Drlg. Corp. Owner

By John A. Thompson, Asst. Pres (Title)

WEST VIRGINIA DEPARTMENT OF MINES  
OIL AND GAS DIVISION

WELL RECORD

Permit No. Woo-63 Oil or Gas Well Dry hole (Kind)

Company Belmont Quad. Drig. Corp. Address Box #373, Bradford, Pa. Farm C.D. White Acres 70

Well No. 1 Location (waters) 1058.0 Elev. 1058.0 District Steele County Wood The surface of tract is owned in fee by C.D. White Address Fort Neal, W. Va. Mineral rights are owned by C.D. White Address Fort Neal, W. Va. Drilling commenced July 30, 1937 Drilling completed June 11, 1938 Date shot No Open flow /10ths Water in Inch Abandoned Hole Cu. Ft. lbs. hrs. Rock Pressure lbs. hrs. Oil bbls, 1st 24 hrs. feet feet Fresh water feet feet Salt water feet feet

CASING CEMENTED 8 1/2" SIZE 4/0 No. FT-5-3-38 Date Perf. top Perf. bottom Perf. top Perf. bottom Perf. top Perf. bottom Perf. top Perf. bottom Perf. top Perf. bottom

Kind of Packer 18" Used in Drilling 250.15 Left in Well 18" Packers

Formation	Color	Hard or Soft	Top	Bottom	Oil Gas or Water	Depth Found	Remarks
Soil			0	13		13	
Red Rock	Little Water at 60'		13	50		50	
White Slate			50	80		80	
Red Rock			80	111		111	
Sand			111	160		160	
Red Rock			160	165		165	
Red Rock			165	260		260	
Sand			260	285		285	
Red Slate			285	310		310	
Lime			310	328		328	
White Slate			328	340		340	
Red Rock			340	340		340	
Red Rock			340	660		660	
Lime			660	690		690	
Red Rock			690	880		880	Reduced hole at 735' 15 3/4" to 12 3/4"
Sand			880	902		902	
Black Slate			902	920		920	
White slate			920	1001		1001	
Sand			1001	1023		1023	
White slate			1023	1040		1040	
Red Rock			1040	1068		1068	
White slate			1068	1096		1096	
Red Rock			1096	1121		1121	
Sand a little water			1121	1160		1160	
White slate			1160	1206		1206	
Red Rock Cave			1206	1235		1235	
Sand - Little Duncand			1235	1245		1245	
Red Rock Cave			1245	1280		1280	
White slate - cave			1280	1292		1292	
Sand Big Duncand			1292	1307		1307	
Lime - Set 10 3/4" casing			1307	1325		1325	
Black shale			1325	1343		1343	
White slate			1343	1382		1382	
Sand			1382	1397		1397	
White slate			1397	1485		1485	
Black slate			1485	1495		1495	
Sand Water 2 baller per hr			1495	1520		1520	
Black slate			1520	1535		1535	
Sand-Water 3 baller per hr			1535	1696		1696	
Slate			1696	1720		1720	
Sand - Wtr. at 1743'			1720	1752		1752	

(Over) Hole filled to within 550' of surface

1315-10"  
4747

18' - sandstone  
200' - 16'

B-4

Formation	Color	Hard or Soft	Top	Bottom	Oil, Gas or Water	Depth Found	Remarks
Lime Hard			1752	1880			
Sand - Little wtr.		2057'	1880	2220			
Lime Hard			2220	2300			
Slate & Lime shells			2300	2505			
Black shale			2505	2526			
Sand shells (Berea)			2526	2531			
Lime shells-set		8 5/8	2531	2545	2568' -	8 1/4"	
Black shale			2545	2620			
Lime shells			2620	2725			
Slate & shells			2725	2910			
White slate			2910	3660			
Slate & Shells			3660	4050			
Show of gas at		3900'					
Brown shale			4050	4115			
Grey Shale			4115	4194			
Brown Shale			4194	4292			
Grey slate			4292	4720			
Grey shale			4720	4780			
Brown shale			4780	4838			
Lime shell			4838	4848			
Brown shale			4848	4995			
Corniferous lime			4995	5095			
Oriskany sand			5095	5142			
Lime			5142	5181			
				5200'	See work order		

Plugged  
7/5/38

01/05/2024

Date....., 19.....

APPROVED....., Owner

By.....  
(Title)

B-8

STATE OF WEST VIRGINIA  
DEPARTMENT OF MINES  
OIL AND GAS DIVISION

NOTICE OF INTENTION TO PLUG AND ABANDON WELL

(REQUIRED BY SECTION 9, ARTICLE 4, CHAPTER 22 OF THE CODE)

To THE DEPARTMENT OF MINES,  
Charleston, W. Va.

Belmont Quadrangle Drilling Corp.,

NAME OF WELL OPERATOR

Hooker-Fulton Bldg.,  
P.O. Box #373, Bradford, Pa.

COMPLETE ADDRESS

COAL OPERATOR OR COAL OWNER

ADDRESS

June 9, 19 38

WELL TO BE ABANDONED

Steele District

Wood County

COAL OPERATOR OR COAL OWNER

ADDRESS

Well No. 1

C.D. White Farm

LEASE OR PROPERTY OWNER

ADDRESS

Gentlemen:—

The undersigned well operator is about to abandon the above described well and will commence the work of plugging and abandoning said well on the <sup>16<sup>th</sup></sup> 15<sup>th</sup> day of June, 19 38, (which date shall not be less than five days after the day on which this notice so mailed is received, or in due course should be received by the Department of Mines.)

This notice is given you in order that your respective representatives may be present at the plugging and filling of said well. You are further notified that whether you are represented or not represented the undersigned will proceed on that date, or shortly thereafter, to plug and fill said well in the manner required by Section 10, Article 4, Chapter 22 of the Code and given in detail on the reverse side of this notice, in "Work Order."

This notice is being mailed by registered mail to each of you at the above addresses on the above date.

Very truly yours,

BELMONT QUADRANGLE DRILLING CORP.,

John A. Thompson  
Asst. Gen. Mgr. Well Operator.

Received  
6-11-38

NOTE: Upon the abandonment of all wells drilled prior to June 1, 1929, a plat prepared by a competent engineer, showing the district and county in which the tract of land is located, the name and acreage of same, the names of the owners of adjacent tracts, and the location of the about to be abandoned well, determined by survey, and the courses and distances of such well from two permanent points or landmarks on said tract, shall be submitted with this notice.

(Over)

Woo-63-P PERMIT NUMBER

B-9

PROPOSED MANNER OF PLUGGING AND FILLING WELL

(REQUIRED BY RULES AND REGULATIONS)

WEST VIRGINIA DEPARTMENT OF MINES

OIL AND GAS DIVISION

WORK ORDER

Well to be plugged and filled as follows:

- Total Depth of well 5200'
- Fill Hole back to 5050 with sand pumpings etc.
- Drive wood plug 5050 - 5047
- 1 - sack of cement on top of plug
- Set a permanent bridge at 2800'
- Fill on top of bridge to 2700' with sand pumpings.
- 5 - Sacks of cement at 2700'
- Pull 8 5/8" casing
- Set a permanent bridge at 1900'
- 1 - Sack of cement on bridge.
- Fill with non-porous material to 1840
- Drive wood plug 1840'-1837'
- 1 - sack cement on top of Plug
- Fill hole with clay to 1720'
- Drive wood plug 1720-1717'
- Cement 1717' - 1707' Sealing hole completely above salt sand.
- Set a permanent bridge at 1450'
- Fill with non porous material (Sand pumpings etc.) to 1330'
- Drive wood plug at 1330'
- Pull 10 3/4" O.D. Casing and fill to 1200'
- Set a permanent bridge at 275'
- 1 - Sack of cement on bridge
- Pull 16" Casing
- Fill to surface

*See interposed work order attached*

To the Department of Mines  
Coal Owner or Operator,  
Lease or Property Owner.

Gentlemen:

This "work order" is submitted for your approval and concurrence and unless notified of your disapproval or non-concurrence, the undersigned will proceed with the plugging and filling of said well in the above described manner on the date stated in the notice of intention to plug and abandon the said well on opposite side of this sheet.

Very truly yours,

BELMONT QUADRANGLE DRILLING CORPORATION

Asst. Gen. Mgr.

Well Operator.

No objections have been filed by the coal owner or coal operator, or any available adjacent lease or property owners or interposed by the Department of Mines to the manner herein described for the plugging and filling of the well above mentioned. Therefore, the same is hereby approved this.....day

of June, 1938

01/05/2024

DEPARTMENT OF MINES  
Oil and Gas Division

By:.....

NOTE: This "work order" shall be filed in triplicate, one copy for the files of the Department of Mines; one to be approved or corrected and returned to the well operator as his authority for plugging said well; and one for the well inspector.



STATE OF WEST VIRGINIA  
DEPARTMENT OF MINES  
OIL AND GAS DIVISION

AFFIDAVIT OF PLUGGING AND FILLING WELL

Permit No. Woo-63

.....  
COAL OPERATOR OR OWNER  
.....  
ADDRESS  
.....  
COAL OPERATOR OR OWNER  
.....  
ADDRESS  
.....  
LEASE OR PROPERTY OWNER  
.....  
ADDRESS

Belmont Quadrangle Drilling Corp.,  
NAME OF WELL OPERATOR  
P.O. Box #373, Hooker-Fulton Bldg.,  
COMPLETE ADDRESS Bradford, Pa.  
June 20, 19 38  
WELL AND LOCATION  
Steele District  
Wood County  
Well No. 1  
C.D. White Farm

AFFIDAVIT TO BE MADE IN TRIPPLICATE, ONE COPY TO BE MAILED BY REGISTERED MAIL TO THE DEPARTMENT, ONE COPY TO BE RETAINED BY THE WELL OPERATOR AND THE THIRD COPY (AND EXTRA COPIES IF REQUIRED) TO BE MAILED TO EACH COAL OPERATOR ABOVE NAMED AT THEIR RESPECTIVE ADDRESSES.

AFFIDAVIT

STATE OF WEST VIRGINIA }  
COUNTY OF Kanawha } ss:

C. F. Gobel and Harry Hughes  
being first duly sworn according to law depose and say that they are experienced in the work of

*In well that  
could not be completed  
had to skid  
up.*

plugging and filling oil and gas wells and were employed by Belmont Quad. Drlg. Corp.,  
well operator, and participated in the work of plugging and filling the above well, that said work  
was commenced on the 21st day of February, 19 38 and that the well was  
plugged and filled in the following manner:

Manner in which sand was plugged: Total depth of well 4850'. Hole bridged at 2800' and filled in on top of bridge with sand pumpings to 2700'. Ten sacks of Neat cement was placed on top of bridge. Cement set for 24 hrs. 7" Casing was pulled. Permanent bridge set at 1900'. One sack of cement was placed on bridge. Hole was filled with non-porous material to 1840'. Wood plug set 1840 to 1837'; one sack of cement on top of plug. 8 1/4" casing was pulled and hole was filled with non-porous material to 1720'. Wood plug set at 1720'-1717'. Hole was filled with neat cement from 1717' to 1707'. Permanent bridge set at 1200'. Hole filled with sand pumpings to 1150'. Wood

Manner in which coal was plugged:  
plug and one sack of cement set at 1150 to 1147'. 10 3/4" Casing was pulled and hole filled with sand pumpings to 1000'. Permanent bridge was set at 220' and one sack of neat cement was placed on bridge. Hole was filled to surface.

Description of monument: 6' of 8 5/8" O.D. pipe extending above ground 36". Pipe cemented in and filled with cement. Name plate on top of pipe bolted into cement. Following stamped on steel plate "Bel. Quad. Drlg. Corp. Woo-63 C.D. White Farm, Wood County."

(THE ABOVE DESCRIPTION MUST BE IN DETAIL AND IN ACCORDANCE WITH THE PROVISIONS OF SECTION 10, ARTICLE 4, CHAPTER 22 OF THE CODE)

and that the work of plugging and filling said well was completed on the 7th day of April,  
19 38.

And further deponents saith not.

Sworn to and subscribed before me this.....

C. F. Gobel  
Harry Hughes  
DEC 22 1938  
Notary Public  
01/05/2024

My Commission expires:

4-11-1944

Woo-63-P

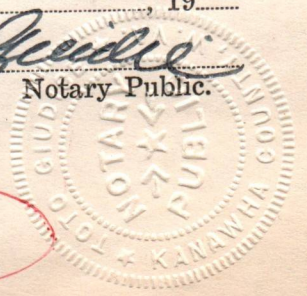

STATE OF WEST VIRGINIA  
DEPARTMENT OF MINES  
OIL AND GAS DIVISION

AFFIDAVIT OF PLUGGING AND FILLING WELL

Permit No. 100-100

Name of well operator

COAL OPERATOR OR OWNER

100-100-100-100-100

ADDRESS

100-100-100-100-100

COAL OPERATOR OR OWNER

100-100-100-100-100

LEASE OR PROPERTY OWNER

100-100-100-100-100

ADDRESS

100-100-100-100-100

AFFIDAVIT TO BE MADE IN THIS STATE. ONE COPY TO BE FILED BY REGISTERED MAIL TO THE DEPARTMENT. ONE COPY TO BE RETURNED BY THE WELL OPERATOR AND THE THIRD COPY AND EXHAUSTIVE COPIES TO BE MAILED TO EACH COAL OPERATOR ABOVE NAMED AT THEIR RESPECTIVE ADDRESSES.

AFFIDAVIT

STATE OF WEST VIRGINIA

COUNTY OF

being first duly sworn according to law depose and say that they are experienced in the work of

plugging and filling oil and gas wells and were employed by

was on monument on the 100-100-100-100-100

in which sand was plugged

and hole filled with cement

and hole filled with cement

and hole filled with cement

and hole filled with cement

and hole filled with cement

and hole filled with cement

and hole filled with cement

and hole filled with cement

and hole filled with cement

and hole filled with cement

and hole filled with cement

and hole filled with cement

and hole filled with cement

and hole filled with cement

and hole filled with cement

and hole filled with cement

01/05/2024



STATE OF WEST VIRGINIA  
DEPARTMENT OF MINES  
OIL AND GAS DIVISION

NOTICE OF INTENTION TO PLUG AND ABANDON WELL

(REQUIRED BY SECTION 9, ARTICLE 4, CHAPTER 22 OF THE CODE)

To THE DEPARTMENT OF MINES,  
Charleston, W. Va.

Belmont Quadrangle Drilling Corp.,

NAME OF WELL OPERATOR

COAL OPERATOR OR COAL OWNER

Hooker-Fulton Bldg., P.O. Box #373

COMPLETE ADDRESS Bradford, Pa.

ADDRESS

February 10, 1938

WELL TO BE ABANDONED

COAL OPERATOR OR COAL OWNER

Steele District

ADDRESS

Wood County

LEASE OR PROPERTY OWNER

Well No. 1

ADDRESS

C.D. White Farm

Gentlemen:—

The undersigned well operator is about to abandon the above described well and will commence the

work of plugging and abandoning said well on the <sup>5th</sup> ~~21st~~ day of <sup>April</sup> ~~February~~, 1938,  
(which date shall not be less than five days after the day on which this notice so mailed is received, or in due course should be received by the Department of Mines.)

This notice is given you in order that your respective representatives may be present at the plugging and filling of said well. You are further notified that whether you are represented or not represented the undersigned will proceed on that date, or shortly thereafter, to plug and fill said well in the manner required by Section 10, Article 4, Chapter 22 of the Code and given in detail on the reverse side of this notice, in "Work Order."

This notice is being mailed by registered mail to each of you at the above addresses on the above date.

Very truly yours,

Belmont Quadrangle Drilling Corp.

*John A. Simpson, ext. 1100*  
Well Operator.

NOTE: Upon the abandonment of all wells drilled prior to June 1, 1929, a plat prepared by <sup>01/05/2024</sup> a registered engineer, showing the district and county in which the tract of land is located, the name and acreage of same, the names of the owners of adjacent tracts, and the location of the about to be abandoned well, determined by survey, and the courses and distances of such well from two permanent points or landmarks on said tract, shall be submitted with this notice.

(Over)

Woo-63-P

PERMIT NUMBER

C-9

**PROPOSED MANNER OF PLUGGING AND FILLING WELL**

(REQUIRED BY RULES AND REGULATIONS)

**WEST VIRGINIA DEPARTMENT OF MINES**

**OIL AND GAS DIVISION**

**WORK ORDER**

Well to be plugged and filled as follows:

Total depth of well 4850'. Hole to be bridged at 2800' and filled in on top of bridge with sand pumpings to 2700'. Ten sacks of neat cement to be mixed and placed on top of rock bridge. Cement to set for twenty-four hours. Pull 7" O.D. Casing. Run a bridge at 1900' and fill hole on top of bridge with gravel and sand pumpings to 1820'. Pull 8 5/8" Casing. Place a bridge at 1200' and fill on top of bridge with gravel and sand pumpings to 1150'. Pull 10 3/4" casing. Place a bridge at 100' and fill hole with gravel and sand pumpings to the surface.

**WORK ORDER INTERPOSED BY DEPARTMENT OF MINES**

Same as above to "Pull 7" O. D. Casing."

Set a permanent bridge at 1900'

1 sack cement on bridge.

Fill with non-porous material to 1840'

Drive wood plug 1840' - 1837'

1 sack cement on top of plug

Pull 8 1/2" Casing and

Fill hole with clay to 1720'

Drive wood plug 1720' - 1717'

Cement 1717' - 1707' - Sealing hole completely above Salt Sand.

Set a permanent bridge at 1200'

Fill with non-porous material (Sand pumpings etc.) to 1150'

Set suitable plug to seal hole at 1150'

Pull 10-3/4" Casing and fill to 1000'

Set a permanent bridge at 220' -

1 sack cement on bridge.

Fill to surface.

**ERECT MARKER SUCH AS REQUIRED BY RULE 18, 1931 REGULATIONS**

**NOTE: CEMENT FOR MAKING CEMENT PLUGS BE MIXED WITH WATER ONLY--APPROXIMATELY 5 GAL WATER TO 1 SACK CEMENT.**

To the Department of Mines  
Coal Owner or Operator,  
Lease or Property Owner.

Gentlemen:

This "work order" is submitted for your approval and concurrence and unless notified of your disapproval or non-concurrence, the undersigned will proceed with the plugging and filling of said well in the above described manner on the date stated in the notice of intention to plug and abandon the said well on opposite side of this sheet.

Very truly yours, Belmont Quadrangle Drilling Corp.

*John A. Thompson, - asst. Insp.*  
Well Operator.

No objections have been filed by the coal owner or coal operator, or any available adjacent lease or property owners or interposed by the Department of Mines to the manner herein described for the plugging and filling of the well above mentioned. Therefore, the same is hereby approved this 31st day

of March, 1936

01/05/2024

DEPARTMENT OF MINES  
Oil and Gas Division

By: .....

NOTE: This "work order" shall be filed in triplicate, one copy for the files of the Department of Mines; one to be approved or corrected and returned to the well operator as his authority for plugging said well; and one for the well inspector.

C-10

## PROPOSED MANNER OF PLUGGING AND FILLING WELL

(REQUIRED BY RULES AND REGULATIONS)

### WEST VIRGINIA DEPARTMENT OF MINES

OIL AND GAS DIVISION

### WORK ORDER

Well to be plugged and filled as follows:

#### WORK ORDER INTERPOSED BY DEPARTMENT OF MINES

Total depth 5200'  
Fill hole back to 5050' - with sand pumpings  
Drive wood plug 5050' - 5047'  
Neat Cement 5047' - 5027'

Set a permanent bridge at 3950' - 30' below "show of gas" at 3900'

1 sack cement on bridge

Fill with clay mud 3930' - 3800'

Cement 3800' - 3790'

Set a permanent bridge 2800'

1 sack cement on bridge.

Fill with red clay or other non-porous material 2800' - 2578' - 10' below 8-5/8" Casing.

Wood Plug 2578' - 2573'

8-5/8" Casing cemented to 2158'

Cut casing & set a permanent bridge at 2100'

1 sack cement on bridge.

Fill with red clay 2100' - 1720'

Wood Plug 1720' - 1717'

Cement 1717' - 1707' - sealing off water at 2057' and 1743'

Set a permanent bridge 1450'

Fill with non-porous material 1450' - 1330'

Drive wood plug 1330' - 1327'

Pull Casing (10" Casing) and fill to 1100'

Wood plug 1100' - 1097'

Set a permanent bridge 275'

1 sack cement on bridge

Pull 16" Casing

Fill with non-porous material to surface.

Erect marker such as is required by Rule 18, 1931 regulations.

NOTE: CEMENT FOR MAKING CEMENT PLUGS BE MIXED WITH WATER ONLY--APPROXIMATELY FIVE GAL WATER TO ONE SACK CEMENT.

STATE OF WEST VIRGINIA  
DEPARTMENT OF MINES  
OIL AND GAS DIVISION

NOTICE OF INTENTION TO PLUG AND ABANDON WELL

(REQUIRED BY SECTION 9, ARTICLE 4, CHAPTER 22 OF THE CODE)

To THE DEPARTMENT OF MINES,  
Charleston, W. Va.

*Belmont Quadrangle Oil Co.*  
NAME OF WELL OPERATOR

COAL OPERATOR OR COAL OWNER

COMPLETE ADDRESS

ADDRESS

19.....

WELL TO BE ABANDONED

COAL OPERATOR OR COAL OWNER

*Stube*

District

ADDRESS

*Wood*

County

LEASE OR PROPERTY OWNER

Well No. *1*

*C. D. White*

Farm

ADDRESS

Gentlemen :—

The undersigned well operator is about to abandon the above described well and will commence the

work of plugging and abandoning said well on the.....day of....., 19.....,

STATE OF WEST VIRGINIA  
DEPARTMENT OF MINES  
OIL AND GAS DIVISION

AFFIDAVIT OF PLUGGING AND FILLING WELL

Permit No. Woo-63

COAL OPERATOR OR OWNER	Belmont Quadrangle Drilling Corp.,
ADDRESS	P.O. Box #373, Bradford, Pa.
COAL OPERATOR OR OWNER	C.D. White
ADDRESS	June 25, 19 38
LEASE OR PROPERTY OWNER	WELL AND LOCATION
ADDRESS	Steele District
	Wood County
	Well No. <u>2</u>
	C.D. White Farm

AFFIDAVIT TO BE MADE IN TRIPPLICATE, ONE COPY TO BE MAILED BY REGISTERED MAIL TO THE DEPARTMENT, ONE COPY TO BE RETAINED BY THE WELL OPERATOR AND THE THIRD COPY (AND EXTRA COPIES IF REQUIRED) TO BE MAILED TO EACH COAL OPERATOR ABOVE NAMED AT THEIR RESPECTIVE ADDRESSES.

AFFIDAVIT

STATE OF WEST VIRGINIA,  
County of Kanawha } ss:

C. F. Gobel and Harry Hughley  
being first duly sworn according to law depose and say that they are experienced in the work of plugging

and filling oil and gas wells and were employed by Belmont Quad. Drlg. Corp., well operator, and participated in the work of plugging and filling the above well, that said work was commenced on the

18th day of June, 19 38, and that the well was plugged and filled in the following manner:

Manner in which sand was plugged: Total depth 5200'; Hole filled back with sand pumpings to 5050'. Wood plug at 5050'-5047'

Neat cement 5047'-5037'. Permanent bridge set at 3930'. One sack of cement on bridge. Filled with clay mud 3930 to 3800', cement 3800' to 3790'. Permanent bridge set at 2800', one sack neat cement on bridge. Filled with non-porous material 2800' to 2578' - Ten feet below 8 5/8" casing. Wood plug set at 2578' to 2573'. 8 5/8" casing cut and pulled. Permanent bridge set at 2100'. One sack cement on bridge. Filled with clay 2100' to 1720'. Wood plug set at 1720' to 1717', cement 1717' to 1707' sealing off water at 2057' and 1743'. Permanent bridge set at 1450'. Hole filled with non-porous material 1450' to 1330'. Wood plug set 1330' to 1327'. Ten inch casing pulled and hole filled to 1100'. Wood plug set 1100' to 1097'. Permanent bridge set at 275'. One sack neat cement on bridge. 16" casing pulled. Hole filled with non-porous material to surface.

Description of monument: Six feet of 8 5/8" O.D. Steel pipe set three feet in ground in cement and extending above surface of ground three feet. Steel name plate bolted and cemented to top of 8 5/8" pipe - marked "Bel. Quad. Drlg. Corp. - Woo-63 - C.D. White farm, Wood County - Well No. 2."

(THE ABOVE DESCRIPTION MUST BE IN DETAIL AND IN ACCORDANCE WITH THE PROVISIONS OF SECTION 10, ARTICLE 4, CHAPTER 22 OF THE CODE)

and that the work of plugging and filling said well was completed on the 5th day of July, 19 38.

And further deponents saith not.

Sworn to and subscribed before me this 5th day of July, 19 38.

My commission expires: 4-11-1941

C. F. Gobel  
Harry Hughley  
DEC 22 1938  
01/05/2024  
Notary Public.  
Wood-63

**AFFIDAVIT OF PLUGGING AND FILLING WELL**

Permit No. 1002-03

Belmont Engineering Printing Corp.

NAME OF WELL OPERATOR

LOCAL OPERATOR OR OWNER

E. J. ...

COMPLETE ADDRESS

ADDRESS

...

WELL AND LOCATION

LOCAL OPERATOR OR OWNER

...

ADDRESS

...

Well No. 3

ADDRESS

...

**AFFIDAVIT**

STATE OF WEST VIRGINIA

County of ...

I, the undersigned, being duly sworn according to law do depose and say that they are experienced in the work of plugging and filling wells and have been employed by Belmont Engineering Printing Corp. well operator and participated in the work of plugging and filling the above well, that said work was completed on the ...

... and that the well was plugged and filled in the following manner:

Local depth 2200'; hole filled with ...

... 2050'; hole filled with ...

... 1800'; hole filled with ...

... 1500'; hole filled with ...

... 1200'; hole filled with ...

... 900'; hole filled with ...

... 600'; hole filled with ...

... 300'; hole filled with ...

... 100'; hole filled with ...

... 50'; hole filled with ...

... 20'; hole filled with ...

... 10'; hole filled with ...

... 5'; hole filled with ...

... 2'; hole filled with ...

... 1'; hole filled with ...

... hole filled with ...

... hole filled with ...

... hole filled with ...

01/05/2024

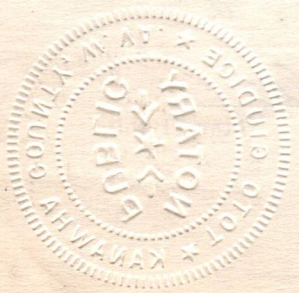



**BELMONT QUADRANGLE DRILLING CORPORATION**

**P. O. BOX 373**

**HOOKER-FULTON BUILDING**

**BRADFORD, PENNSYLVANIA**

June 2, 1937.

Miss Marie Griffith, Secretary,  
Oil & Gas Division,  
Department of Mines,  
Charleston, West Va.

Dear Madam:

In reply to your letter of May 29  
the owner of the Mineral Rights on the C.D. White  
farm, Steele District, Wood County, is C.D. White  
Route #24, Fort Neal, West Virginia.

Very truly yours,

BELMONT QUADRANGLE DRILLING CORPORATION

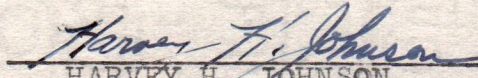
  
HARVEY H. JOHNSON,  
Engineer

HHJ:H

Wood-63

MEMORANDUM FOR THE SECRETARY

DATE: June 2, 1937

*proble*

*Mr. Baepem*  
*Call Mrs. Smith*  
*He is*

Miss Marie Griffith, Secretary,  
U.S. Gas Division,  
Department of Mines,  
Washington, D.C.

Dear Madam:

In reply to your letter of May 29  
and owner of the Mineral Rights on the G.F. White  
Tract, Steele District, Wood County, in C.D. White  
Tract No. 22, Fort Neal, West Virginia.

Very truly yours,

UNITED STATES DEPARTMENT OF MINES

HARVEY J. TOWNSON,  
Director

MAIL

A-11

BELMONT QUADRANGLE DRILLING CORPORATION

INCORPORATED IN PENNSYLVANIA

BRADFORD, PENNSYLVANIA June 4, 1937

Mr. C. D. White  
RFD #24  
Fort Neal, W. Va.

Dear Sir:

A notice of a proposed location of oil or gas Well No. 1 on the C. D. White Farm, Steele District, Wood County, has been received from the Belmont Quadrangle Drilling Corporation, Bradford, Pennsylvania. A copy of the notice and location plat should have been mailed you by the well operator.

If you have any objections to the proposed location, please file same not later than June 14, 1937.

Very truly yours,

Secretary  
OIL AND GAS DIVISION.

MG:g

Wood-63

JOHN A. THORSON  
Vice President and Chief Engineer

JACK B. CLAWSON  
Secretary

WALTER W. BROWN  
President and General Manager

HELIUM PRODUCTION DEVELOPMENT CORPORATION

10000 TUNNICLIFFE BUILDING  
P.O. BOX 970

INDIANAPOLIS, INDIANA

108/108

January 25, 1938

100-108

Mr. E. H. Miller, Secretary,  
Oil & Gas Division,  
Department of Mines,  
Washington, D.C.

In reply to your letter of January 21st relative to a completed well record of the well we are drilling on the E.A. White tract, Steele District, Kosciusko County, your file number 100-108. The last report we had from this well was filed at 11:45 in the Kosciusko State. We have one gallon and two ounces of fluids in the hole. We fully intend to finish this well but it is doubtful will take considerable time with the fishing job and saving formations.

Very truly yours,

*John A. Thorson*  
JOHN A. THORSON  
Asst. Treas. & Legal Coun.

JAT:W

*Handwritten notes at the bottom of the page, including "100-108" and other illegible text.*

**BELMONT QUADRANGLE DRILLING CORPORATION**

**P. O. BOX 373**

**HOOKER-FULTON BUILDING**

**BRADFORD, PENNSYLVANIA**

March 10, 1938.

Marie E. Griffith, Secretary,  
Oil & Gas Division,  
Department of Mines,  
Charleston, West Va.

In Re. Woo-63 - Well No. 1  
on the C.D. White Farm,  
Steele District, Wood County

Dear Miss Griffith:

After reaching a total depth of 4747 feet in our Woo-63 well, it was necessary to abandon same. The contractor lost a bailer and a string of tools in the hole. We attempted cementing in a whipstock and side tracking the tools but had little success. This well was in the Marcellus Shale at 4747 feet.

We skidded the rig 60 feet and are starting to drill again. This time we are using a different casing program, starting with 18-inch conductor pipe instead of 14-inch. We just skidded the rig sixty feet, the well is on the same property.

Kindly advise if it is necessary for a new drilling permit and location plat.

Very truly yours,

  
JOHN A. THOMPSON,  
Asst. Treas. & Chief Engr.

JAT:H

*File Woo-63*

*E-6*

INVESTIGATION OF THE ...

...

...

...

...

...

...

...

...

...

...

...

...

...

E-7

File  
WIT-63

March 18, 1938

Mr. John A. Thompson  
Asst. Treas. & Chief Engr.  
Belmont Quadrangle Drilling Corp.  
Bradford, Pennsylvania

Dear Mr. Thompson:

In reply to your letter of March 10th, regarding another permit for location on the C. D. White Farm, Steel District, Wood County, it will not be necessary to have another permit since you are skidding the rig only 60' from the original location, but we would like to have a revised plat.

Our records do not show that you have obtained a permit to plug the original hole of 4747', which should have been done before the rig was removed. Please submit an application to plug and a complete record of the well. Blanks are enclosed.

Very truly yours,

Secretary  
OIL AND GAS DIVISION

MG/ar  
Enc

01/05/2024

EA

# BELMONT QUADRANGLE DRILLING CORPORATION

P. O. BOX 373

HOOVER-FULTON BUILDING

BRADFORD, PENNSYLVANIA

March 21, 1938.

Marie E. Griffith,  
Secretary Oil & Gas Division,  
Department of Mines,  
Charleston, West Va.

Dear Miss Griffith:

I received your letter of March 18th relative to an application to plug the 4747 foot well that we were unable to complete on the C.D. White Farm, Steele District, Wood County, West Virginia. Application blanks for plugging were not enclosed in your letter. Will you kindly mail us some of these forms.

Very truly yours,

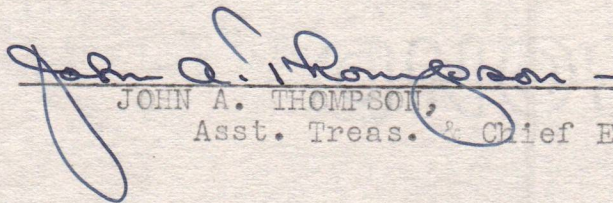
  
JOHN A. THOMPSON,  
Asst. Treas. & Chief Engr.

JAT:H

Wood-63



E-9

# BELMONT QUADRANGLE DRILLING CORPORATION

P. O. BOX 373

HOOKER-FULTON BUILDING

BRADFORD, PENNSYLVANIA

June 10, 1938.

Marie E. Griffith, Secretary,  
Oil & Gas Division,  
Department of Mines,  
Charleston, West Virginia.

In re: Woo-63, Well #1  
C.D. White Farm, Steele District,  
Wood County.

Dear Miss Griffith:

Enclosed please find well record and  
your Department of Mines form titled "Notice of  
Intention to Plug and Abandon Well".

We finally located the Oriskany sand  
in Wood County but couldn't find any water, oil  
or gas. If our proposed method of plugging is  
satisfactory would appreciate your Okaying same  
so that we can immediately proceed with abandoning  
this dry hole.

Some time ago you requested a corrected  
well plat. Under separate cover we are mailing  
by way of Parcel Post the location plat.

Very truly yours,

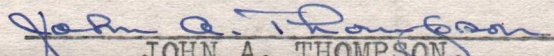
  
JOHN A. THOMPSON,  
Asst. Gen. Mgr.

JAT:H  
Encl.

Woo-63

E-10  
**BELMONT QUADRANGLE DRILLING CORPORATION**

**P. O. BOX 373**

**HOOKER-FULTON BUILDING**

**BRADFORD, PENNSYLVANIA**

January 4, 1939.

Marie E. Griffith, Secty.,  
Dept. of Mines,  
Oil & Gas Division,  
Charleston, West Va.

Dear Miss Griffith:

We are enclosing our completed Plugging Affidavits covering the wells that we drilled on the C.D. White farm, Steele District, Wood County, West Virginia. You will remember that it was necessary for us to skid the rig after we had drilled the first well 4850 feet deep. We finally drilled through the Oriskany sand on the second well. The sand was very hard with no porosity or permeability as there was absolutely nothing in the Oriskany.

The wells were plugged in accordance with your specifications. We regret the long delay in mailing these final affidavits to you.

Very truly yours,

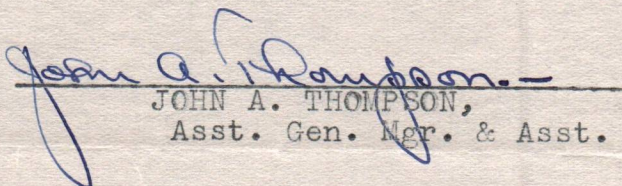
  
JOHN A. THOMPSON,  
Asst. Gen. Mgr. & Asst. Treas.

JAT:H  
Encl.

*File -  
W10-63*

01/05/2024

October 27, 1939

Mr. Glen W. Roberts  
Elizabeth, West Virginia

Dear Mr. Roberts:

Enclosed is an extra copy I had of the record for Well No. 1 on the C. D. White Farm, Steel District, Wood County, drilled by the Belmont Quadrangle Drilling Corporation.

This record is the final drilling of the Oriakany well on the White Farm. As you probably know, the original location was drilled to about 4700' and the hole sealed because a bailer and drilling tools were lost in the well.

Very truly yours,

Secretary  
OIL AND GAS DIVISION

Wood-63

MG/ar  
enc-1

01/05/2024

E-12

January 18, 1940

Mr. C. B. Wilson  
United Carbon Company  
Box 1475  
Charleston, West Virginia

Dear Mr. Wilson:

Enclosed is a copy of record for Well No. 1 on the C. B. White tract, Steele District, Wood County, drilled by the Belmont Quadrangle Drilling Corporation.

According to our records this well was plugged and abandoned July 5, 1938.

Very truly yours,

Wood-63

Secretary  
OIL AND GAS DIVISION

MG/am  
enc-1

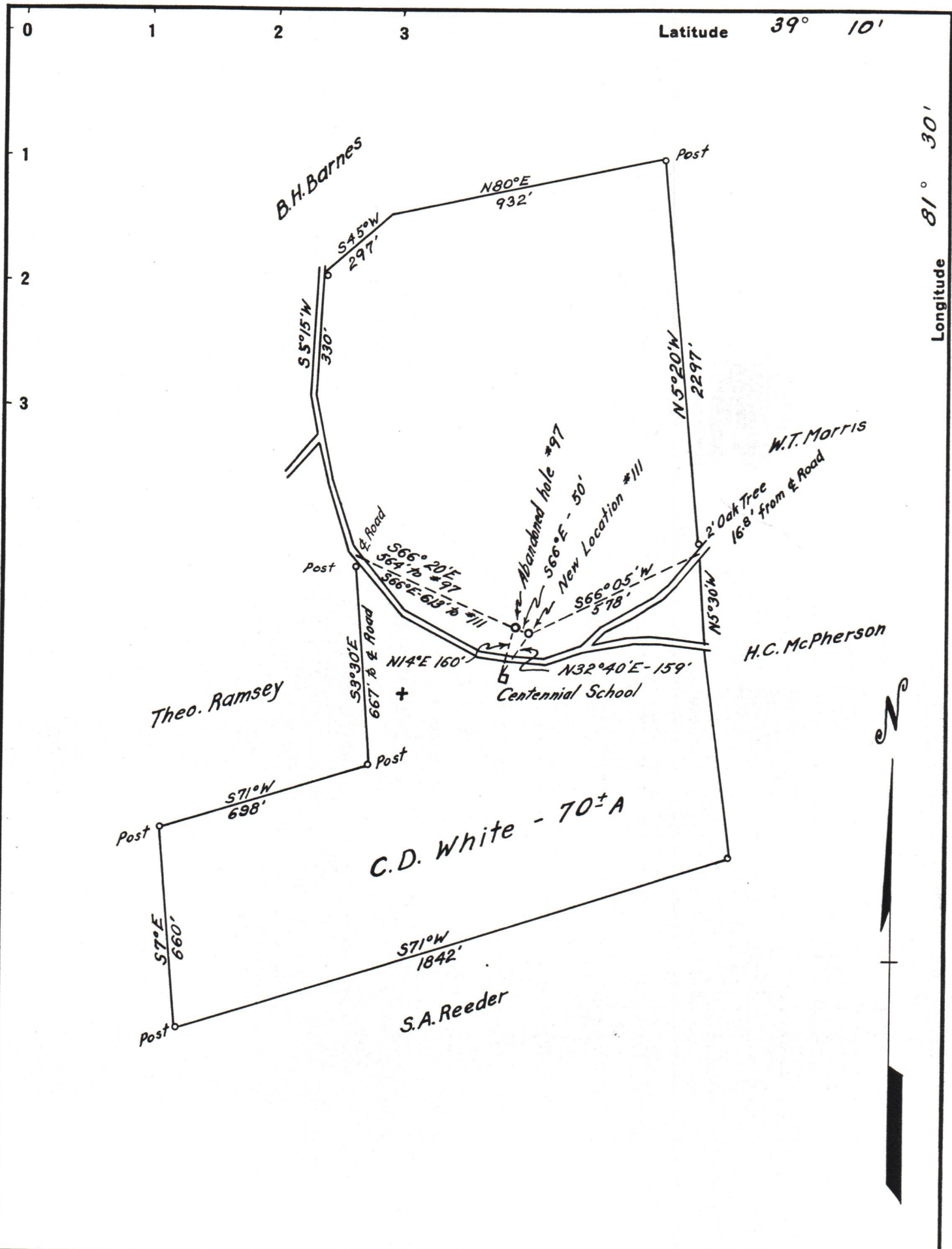

Company Belmont Quadrangle Drilling Corp.  
 Address Box 373, Bradford, Pa.  
 Farm C.D. White  
 Tract \_\_\_\_\_ Acres 70± Lease No. 7847  
 Well (Farm) No. 2 Serial No. 111  
 Elevation (Spirit Level) 1056  
 Quadrangle Belleville  
 County Wood District Steele  
 Engineer Harvey H. Johnson  
 Engineer's Registration No. N.Y. 10654  
 File No. \_\_\_\_\_ Drawing No. \_\_\_\_\_  
 Date 4-9-38 Scale 1" = 400'

STATE OF WEST VIRGINIA  
 DEPARTMENT OF MINES  
 OIL AND GAS DIVISION  
 CHARLESTON

WELL LOCATION MAP  
 FILE NO. Woo-63  
 01/05/2024

+ Denotes location of well on United States Topographic Maps, scale 1 to 62,500, latitude and longitude lines being represented by border lines as shown.  
 - Denotes one inch spaces on border line of original tracing.

PRINTED ON  
 "IMPERIAL" TRACING CLOTH  
 K & E CO., N. Y.

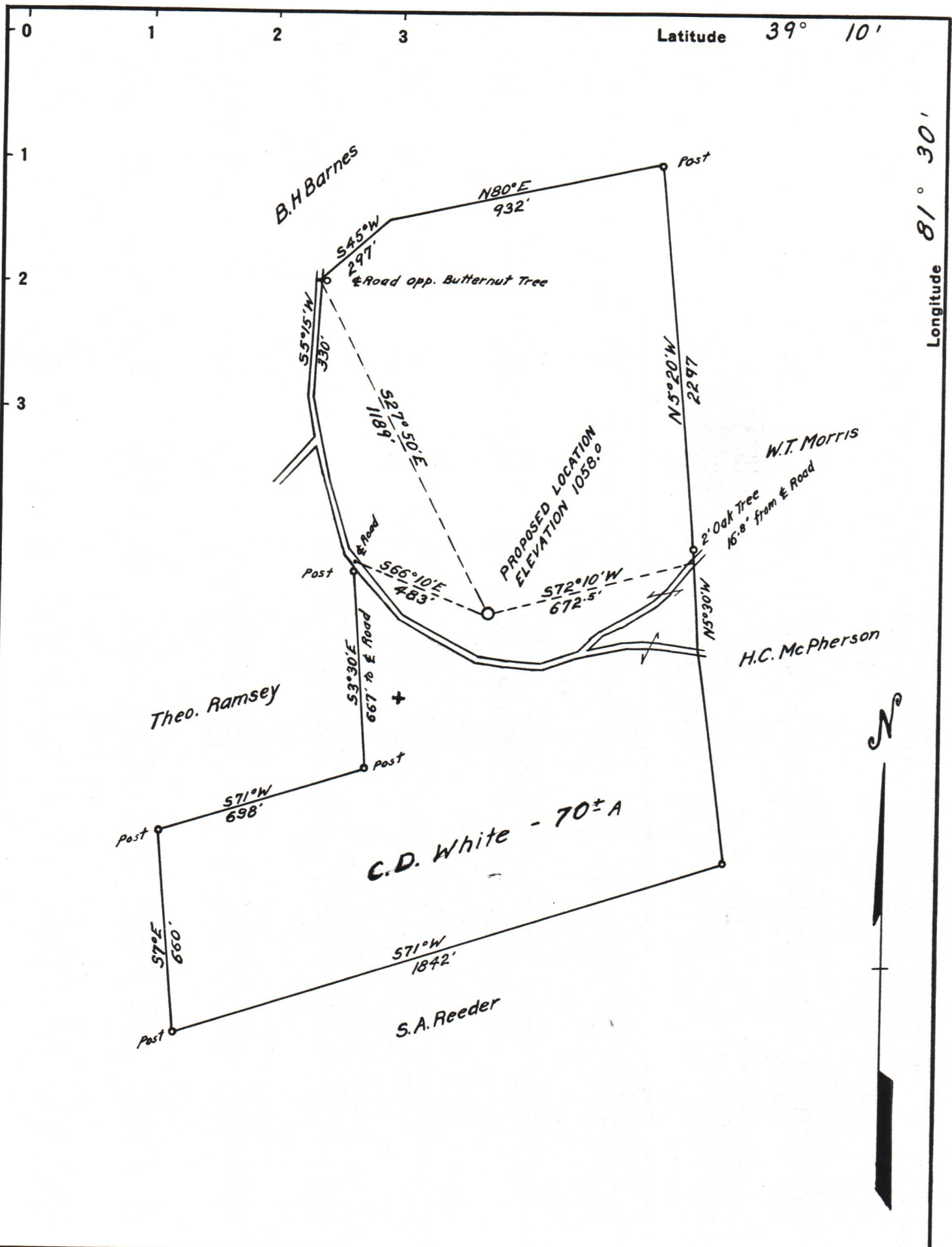

Company <u>BELMONT QUADRANGLE DRILLING CORP.</u>	
Address <u>BOX 373, BRADFORD, PENNA.</u>	
Farm	<u>C.D. WHITE</u>
Tract	<u>1</u> Acres <u>70±</u> Lease No. <u>7847</u>
Well (Farm) No.	<u>1</u> Serial No. <u>97</u>
Elevation (Spirit Level) <u>1058.0</u>	
Quadrangle <u>BELLEVILLE</u>	
County	<u>WOOD</u> District <u>STEELE</u>
Engineer	<u>Harvey H. Johnson</u>
Engineer's Registration No. <u>N.Y. 10654</u>	
File No.	<u>        </u> Drawing No. <u>        </u>
Date	<u>5-27-37</u> Scale <u>1" - 400'</u>

STATE OF WEST VIRGINIA  
DEPARTMENT OF MINES  
OIL AND GAS DIVISION  
CHARLESTON

**WELL LOCATION MAP**  
FILE NO. W00-63

01/05/2024

- + Denotes location of well on United States Topographic Maps, scale 1 to 62,500, latitude and longitude lines being represented by border lines as shown.
- Denotes one inch spaces on border line of original tracing.

**BELMONT QUADRANGLE DRILLING CORPORATION**

**P.O. BOX 373**

**HOOVER-FULTON BUILDING**

**BRADFORD, PENNSYLVANIA**

January 25, 1938.

Marie E. Griffith, Secretary,  
Oil & Gas Division,  
Department of Mines  
State Capitol Bldg.,  
Charleston, West Va.

*Woo-63*

Dear Miss Griffith:

In reply to your letter of January 7th relative to a completed well record of the well we are drilling on the C.D. White farm, Steele District, Wood County, your file number Woo-63. The last report we had from this well was fishing at 4747 in the Marcellus Shale. We have one bailer and two strings of tools in the hole. We fully intend to finish this well but it no doubt will take considerable time with the fishing job and caving formations.

Very truly yours,

*John A. Thompson*  
\_\_\_\_\_  
JOHN A. THOMPSON,  
Asst. Treas. & Chief Engr.

JAT:H

*On Nov 25 Ee, status  
on C.D. white farm  
Woo-63.*