

NOTICE OF PROPOSED LOCATION OF OIL AND GAS WELL
(REQUIRED BY SECTION 2, CHAPTER 86, ACTS 1929)
WEST VIRGINIA DEPARTMENT OF MINES
OIL AND GAS SECTION

TO THE DEPARTMENT OF MINES,
Charleston, W. Va.

COAL OPERATOR OR COAL OWNER

Grant Farm Oil Company

NAME OF WELL OPERATOR

ADDRESS

Parkersburg, W. Va.

COMPLETE ADDRESS

COAL OPERATOR OR COAL OWNER

8-25 193.7

PROPOSED LOCATION

ADDRESS

Walker District

OWNER OF MINERAL RIGHTS

Wood County

C. D. Grant
1106 Swan Street
Parkersburg, W. Va.

Well No. 8 39° 15' 21" 81° 20'

C. D. Grant Farm

GENTLEMEN:

The undersigned well operator is entitled to drill upon the above named farm or tract of land for oil and gas, having fee title thereto, (or as the case may be) under grant or lease dated 2-4-20, made by C. D. Grant, to Albert Congdon et al, and recorded on the 10th day of November 1920, in the office of the County Clerk for said County in

Book 176, page 100

The enclosed plat was prepared by a competent engineer and shows the proposed location of a well to be drilled for oil and gas by the undersigned well operator on the farm and in the Magisterial District and County above named, determined by survey and courses and distances from two permanent points, or land marks.

The undersigned well operator is informed and believes there are no coal operators operating beds of coal beneath said farm or tract of land on which said well is located, or within 500 feet of the boundaries of the same, who have mapped their workings and filed their maps as required by law, excepting the coal operators or coal owners (if any) above named as addressees.

The above named coal operators or coal owners (if any) are notified that any objections they may desire to make to such proposed location, or which they are required to make by Section 3 of said Act, if the drilling of a well at said proposed location will cause a dangerous condition in or about their respective coal mines, must be received by, or filed with the Department of Mines within ten* days from the receipt of a copy of this notice and accompanying plat by said Department. Said coal operators are further notified that forms for use in making such objections will be furnished to them by the Department of Mines promptly on request and that all such objections must set forth as definitely as is reasonably possible the ground or grounds on which such objections are based and indicate the direction and distance the proposed location should be moved to overcome same.

(The next paragraph is to be completed only in Department's copy.)

Copies of this notice and the enclosed plat were mailed by registered mail, or delivered to the above

named coal operators or coal owners at their above shown respective address day before, or on the same day with the mailing or delivery of this copy to the Department of Mines at Charleston, West Virginia.

Very truly yours,

Grant Farm Oil Co.

WELL OPERATOR

Address of Well Operator }

c/o Albert Congdon

STREET

Parkersburg

CITY OR TOWN

West Virginia

STATE

01/05/2024

*Section 3 If no such objections be filed, or be found by the department of mines, within said period of ten days from the receipt of said notice and plat by the department of mines, to said proposed location, the department shall forthwith issue to the well operator a drilling permit reciting the filing of such plat, that no objections have been made by the coal operators to the location, or found thereto by the department, and that the same is approved and the well operator authorized to proceed to drill at said location.

AS: PD
August 26, 1937

Mr. C. D. Grant
1106 Swan Street
Parkersburg, W. Va.

Dear Sir:

A notice of a proposed location of oil or gas Well No. 8 on the C. D. Grant Farm, Walker District, Wood County, has been received from the Grant Farm Oil Company, Parkersburg, West Virginia. A copy of the notice and location plat should have been mailed you by the well operator.

If you have any objections to the proposed location, please file same not later than September 5, 1937.

Very truly yours,

Secretary
OIL AND GAS DIVISION.

MG:g

01/05/2024

B-1

WEST VIRGINIA DEPARTMENT OF MINES
OIL AND GAS DIVISION

WELL RECORD

Permit No. W00-66

Oil or Gas Well Dry
(Kind)

Company Grant Farm Oil Co.
 Address Parkersburg, W. Va.
 Farm C. D. Grant Acres.....
 Location (waters).....
 Well No. 8 Elev.....
 District Walker County Wood
 The surface of tract is owned in fee by
C.D. Grant heirs Address Parkersburg
 Mineral rights are owned by see above
 Address.....
 Drilling commenced 10-26-37
 Drilling completed 11-27-37
 Date shot..... Depth of shot.....
 Open Flow /10ths Water in..... Inch
 /10ths Merc. in..... Inch
 Volume..... Cu. Ft.
 Rock Pressure..... lbs..... hrs.
 Oil..... bbls., 1st 24 hrs.
 Fresh water..... feet..... feet
 Salt water 2250..... feet..... feet

Casing and Tubing	Used in Drilling	Left in Well	Packers
Size			
16			Kind of Packer.....
13 conductor	16	16	
10	210	210	Size of.....
8 1/4			
6 5/8	1126	1126	Depth set.....
5 3/16	1890	1890	
3			Perf. top.....
2			Perf. bottom.....
Liners Used.....			Perf. top.....
			Perf. bottom.....

CASING CEMENTED..... SIZE..... No. FT..... Date.....
 COAL WAS ENCOUNTERED AT..... FEET..... INCHES
 FEET..... INCHES..... FEET..... INCHES
 FEET..... INCHES..... FEET..... INCHES

Formation	Color	Hard or Soft	Top	Bottom	Oil Gas or Water	Depth Found	Remarks
Cow Run			1122	1154	none	1126'-6 5/8"	
Salt			1522	1552	"		
Injun			1666	1880	"	1890'-5 3/16"	
Berea			2240	2250	water	2250	Dry hole

01/05/2024



NOTICE OF INTENTION TO PLUG AND ABANDON WELL

(REQUIRED BY SECTION 9, ARTICLE 4, CHAPTER 22 OF THE CODE)

WEST VIRGINIA DEPARTMENT OF MINES

OIL AND GAS DIVISION

To THE DEPARTMENT OF MINES,
Charleston, W. Va.

Grant Farm Oil Company

NAME OF WELL OPERATOR

c/o Albert Congdon

Parkersburg, W. Va.

COMPLETE ADDRESS

COAL OPERATOR OR COAL OWNER

ADDRESS

11-29

19 37

WELL TO BE ABANDONED

COAL OPERATOR OR COAL OWNER

Walker

District

ADDRESS

Wood

County

LEASE OR PROPERTY OWNER

Well No. 8

ADDRESS

C. D. Grant

Farm

Gentlemen:—

The undersigned well operator is about to abandon the above described well and will commence the work of plugging and abandoning said well on the 6th day of December, 1937, (which date shall not be less than five days after the day on which this notice so mailed is received, or in due course should be received by the Department of Mines).

This notice is given you in order that your respective representatives may be present at the plugging and filling of said well. You are further notified that whether you are represented or not represented the undersigned will proceed on that date, or shortly thereafter, to plug and fill said well in the manner required by Section 10, Article 4, Chapter 22 of the Code and given in detail on the reverse side of this notice, in "Work Order."

This notice is being mailed by registered mail to each of you at the above addresses on the above date.

Very truly yours,

Grant Farm Oil Co.

Well Operator.

NOTE: Upon the abandonment of all wells drilled prior to June 1, 1929, a plat prepared by a competent engineer, showing the district and county in which the tract of land is located, the name and acreage of same, the names of the owners of adjacent tracts, and the location of the about to be abandoned well, determined by survey and the courses and distances of such well from two permanent points or landmarks on said tract, shall be submitted with this notice.

(Over)

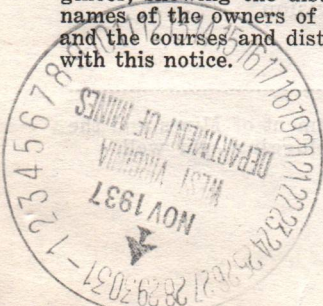

70-P
WOO-2

B-9

PROPOSED MANNER OF PLUGGING AND FILLING WELL

(REQUIRED BY RULES AND REGULATIONS)

WEST VIRGINIA DEPARTMENT OF MINES

OIL AND GAS DIVISION

WORK ORDER

Well to be plugged and filled as follows:

- Red Clay 2250-2210 - 20 ft. above Berea ✓
- Wood Plug 2210-2207 ✓
- Cement 2207-2197 ✓
- Raise 5³/₁₆" to 1625 ✓
- Red Clay 2197-1646 - 20 ft. above Injun ✓
- Wood Plug 1646-1643 ✓
- Cement 1643-1633 ✓
- Raise 5³/₁₆" to 1480 ✓
- Red Clay 1633-1502 - 20 ft. above Salt Sand ✓
- Wood Plug 1502-1499 ✓
- Cement 1499-1489 ✓
- Remove 5³/₁₆" ✓
- Raise 6⁵/₈" to 1080 ✓
- Red Clay 1489-1102 - 20 ft. above Cow Run ✓
- Wood Plug 1102-1099 ✓
- Cement 1099-1089 ✓
- Remove Balance 6⁵/₈" & 10" and fill red clay 1089 to surface ✓

Erect market in accordance with prescribed regulations. ✓

To the Department of Mines,
Coal Owner or Operator,
Lease or Property Owner.

Gentlemen:

This "work order" is submitted for your approval and concurrence and unless notified of your disapproval or non-concurrence, the undersigned will proceed with the plugging and filling of said well in the above described manner on the date stated in the notice of intention to plug and abandon the said well on opposite side of this sheet.

Very truly yours,

Grant Farm Oil Co.

Well Operator.

No objections have been filed by the coal owner or coal operator, or any available adjacent lease or property owners or interposed by the Department of Mines to the manner herein described for the plugging and filling of the well above mentioned. Therefore, the same is hereby approved this 30th day

of November, 1937.

DEPARTMENT OF MINES
Oil and Gas Division

01/05/2024

By: _____

NOTE: This "work order" must be filed in duplicate, one copy for the files of the Department of Mines and the other to be approved or corrected and returned to the well operator as his authority for plugging said well.

STATE OF WEST VIRGINIA
DEPARTMENT OF MINES
OIL AND GAS DIVISION

AFFIDAVIT OF PLUGGING AND FILLING WELL

Permit No. _____

COAL OPERATOR OR OWNER	Grant Farm Oil Company
ADDRESS	c/o Albert Congdon Parkersburg, W. Va.
COAL OPERATOR OR OWNER	12-31 19 37
ADDRESS	WELL AND LOCATION
LEASE OR PROPERTY OWNER	Walker District
ADDRESS	Wood County
	Well No. 8
	C. D. Grant Farm

AFFIDAVIT TO BE MADE IN TRIPPLICATE, ONE COPY TO BE MAILED BY REGISTERED MAIL TO THE DEPARTMENT, ONE COPY TO BE RETAINED BY THE WELL OPERATOR AND THE THIRD COPY (AND EXTRA COPIES IF REQUIRED) TO BE MAILED TO EACH COAL OPERATOR ABOVE NAMED AT THEIR RESPECTIVE ADDRESSES.

AFFIDAVIT

STATE OF WEST VIRGINIA, }
COUNTY OF Wood } ss:

Albert Congdon and Clyde McPeck
being first duly sworn according to law depose and say that they are experienced in the work of plugging and filling oil and gas wells and were employed by Grant Farm Oil Company, well operator, and participated in the work of plugging and filling the above well, that said work was commenced on the 6th day of December, 19 37, and that the well was plugged and filled in the following manner:

Manner in which sand was plugged:

- Red Clay 2250-2210 - 20 ft. above Berea ✓
- Wood Plug 2210-2207 ✓
- Cement 2207-2197 ✓
- Raised 5 1/8" to 1625 ✓
- Red Clay 2197-1646 - 20 ft. above Injun ✓
- Wood plug 1646-1643 ✓
- Cement 1643-1633 ✓
- Raised 5 1/8" to 1480 ✓

Manner in which coal was plugged:

- Red Clay 1633-1502 - 20 ft. above Salt ✓
- Wood plug 1502-1499 ✓
- Cement 1499-1489 ✓
- Removed 5 1/8" & Raised 6 5/8" to 1080 ✓
- Red Clay 1489-1102 - 20 ft. above Cow Run ✓
- Wood plug 1102-1099 ✓
- Cement 1099-1089 ✓
- Removed bal. 6 5/8" & 10" and filled red clay 1089 to surface. ✓

Description of monument:

Concrete with pc of pipe imbedded and projecting more than 30" above surface. Plugging completion date and well number engraved on marker

(THE ABOVE DESCRIPTION MUST BE IN DETAIL AND IN ACCORDANCE WITH THE PROVISIONS OF SECTION 10, ARTICLE 4, CHAPTER 22 OF THE CODE)

and that the work of plugging and filling said well was completed on the 5th day of January, 19 38.

And further deponents saith not.

+ Albert Congdon
+ Clyde McPeck 01/05/2024
day of January, 19 38
Notary Public.

Sworn to and subscribed before me this 10th

My Commission expires: 4/12/43



70-8

STATE OF WEST VIRGINIA
DEPARTMENT OF MINES
OIL AND GAS DIVISION

AFFIDAVIT OF PLUGGING AND FILLING WELL

Permit No. _____

COAL OPERATOR OR OWNER: Grant Lumber Oil Company
 ADDRESS: 12-01
 WELL AND LOCATION: 12-01

COAL OPERATOR OR OWNER: Grant Lumber Oil Company
 ADDRESS: 12-01

LEASE OR PROPERTY OWNER: Grant Lumber Oil Company
 ADDRESS: 12-01

WELL No. 12-01
 COUNTY: Wood
 DISTRICT: 12-01

AFFIDAVIT TO BE MADE IN TRIPLICATE, ONE COPY TO BE FILED BY REGISTRAR WITH THE DEPARTMENT, ONE COPY TO BE RETAINED BY THE WELL OPERATOR AND THE THIRD COPY (AND EXTRA COPIES IF REQUIRED) TO BE MAILED TO EACH COAL OPERATOR ABOVE NAMED AT THEIR RESPECTIVE ADDRESSES.

AFFIDAVIT

STATE OF WEST VIRGINIA
County of Wood

I, Albert Gordon, being first duly sworn according to law depose and say that I am experienced in the work of plugging and filling oil and gas wells and was employed by Grant Lumber Oil Company well operator, and participated in the work of plugging and filling the above well, and said work was completed on the 12-01 day of December, 1937 and that the well was plugged and filled in the following manner:

- Manner in which said well was plugged:
- Red clay 2500-2510 - 20 ft. above Peter
 - Wood plug 2510-2520
 - Cement 2520-2530
 - Relined 25' to 1000
 - Red clay 2530-2540 - 20 ft. above Peter
 - Wood plug 2540-2550
 - Cement 2550-2560
 - Relined 25' to 1000
 - Red clay 2560-2570 - 20 ft. above Peter
 - Wood plug 2570-2580
 - Cement 2580-2590
 - Relined 25' to 1000
 - Red clay 2590-2600 - 20 ft. above Peter
 - Wood plug 2600-2610
 - Cement 2610-2620
 - Relined 25' to 1000
 - Red clay 2620-2630 - 20 ft. above Peter
 - Wood plug 2630-2640
 - Cement 2640-2650
 - Relined 25' to 1000

Concrete with type of pipe embedded and grouting more than 20' above surface. Cement 1000-1000. Removed all cement and filled red clay 1000 to surface. Description of monument: _____

And that the work of plugging and filling said well was completed on the 12-01 day of December, 1937.

10-33

And further deponent's oath not.

Notary Public: _____
 day of _____, 1937



01/05/2024

Latitude 39° 15'

Longitude 81° 20'

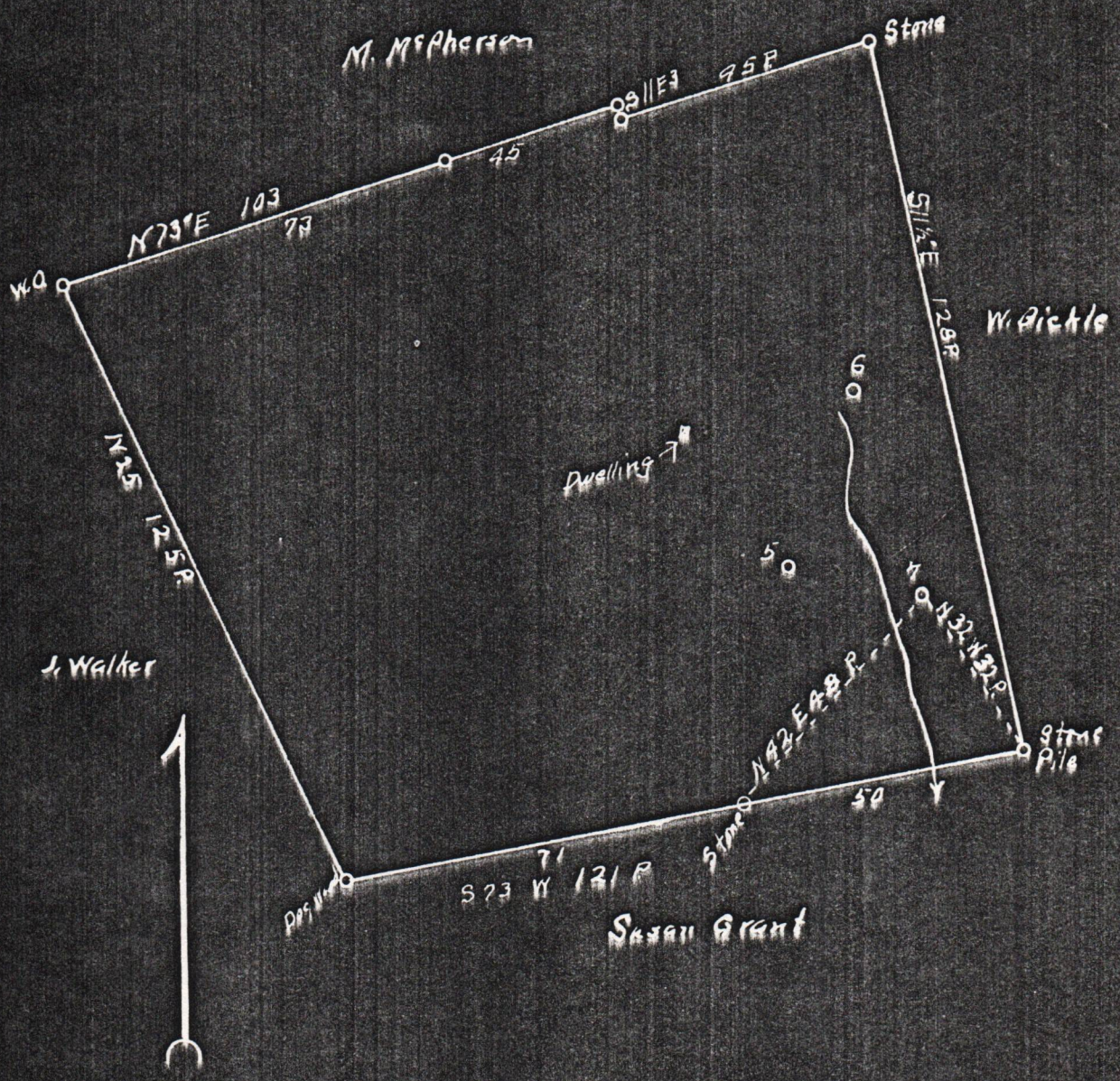

Company Grant Farm Oil Co.
 Address Parkersburg
 Farm C. D. Grant
 Tract Acres 109 Lease No. _____
 Well (Farm) No. 7 Serial No. _____
 Elevation (Spirit Level) 739
 Quadrangle Parkersburg
 County Wood District Walker
 Engineer C. Meredith
 Engineer's Registration No. _____
 File No. _____ Drawing No. _____
 Date Apr 8 Scale 1 in = 30 R

STATE OF WEST VIRGINIA
 DEPARTMENT OF MINES
 OIL AND GAS DIVISION
 CHARLESTON

WELL LOCATION MAP
 FILE NO. _____

† Denotes location of well on United States Topographic Maps, scale 1 to 62,500, latitude and longitude lines being represented by border lines as shown.

— Denotes one inch spaces on border line of original tracing.

01/05/2024

