

NOTICE OF PROPOSED LOCATION OF OIL AND GAS WELL

(REQUIRED BY SECTION 2, CHAPTER 22, CODE 1931)

WEST VIRGINIA DEPARTMENT OF MINES

OIL AND GAS SECTION

To THE DEPARTMENT OF MINES,  
Charleston, W. Va.

None  
COAL OPERATOR OR COAL OWNER

ADDRESS

None  
COAL OPERATOR OR COAL OWNER

ADDRESS

Hannah Stigebauer Etal  
OWNER OF MINERAL RIGHTS

Hannah T. Ma  
ADDRESS

Pleasant Hill Oil Co  
NAME OF WELL OPERATOR  
(Formerly E. C. Hartman)

610 1/2 Market St Parkersburg  
COMPLETE ADDRESS

Dec. 27, 1937  
PROPOSED LOCATION

Walker District

Wood County

Well No. Two (2)

Hannah Stigebauer Farm

GENTLEMEN:  
The undersigned well operator is entitled to drill upon the above named farm or tract of land for oil and gas, having fee title thereto, (or as the case may be) under grant or lease dated Oct 7 1935, made by Hannah Stigebauer Etal, to E. C. Hartman, and recorded on the      day of not as yet of Record, in the office of the County Clerk for said County in Book     , page     .

The enclosed plat was prepared by a competent engineer and shows the proposed location of a well to be drilled for oil and gas by the undersigned well operator on the farm and in the Magisterial District and County above named, determined by survey and courses and distances from two permanent points, or land marks.

The undersigned well operator is informed and believes there are no coal operators operating beds of coal beneath said farm or tract of land on which said well is located, or within 500 feet of the boundaries of the same, who have mapped their workings and filed their maps as required by law, excepting the coal operators or coal owners (if any) above named as addressees.

The above named coal operators or coal owners (if any) are notified that any objections they may desire to make to such proposed location, or which they are required to make by Section 3 of said Code, if the drilling of a well at said proposed location will cause a dangerous condition in or about their respective coal mines, must be received by, or filed with the Department of Mines within ten\* days from the receipt of a copy of this notice and accompanying plat by said Department. Said coal operators are further notified that forms for use in making such objections will be furnished to them by the Department of Mines promptly on request and that all such objections must set forth as definitely as is reasonably possible the ground or grounds on which such objections are based and indicate the direction and distance the proposed location should be moved to overcome same.

(The next paragraph is to be completed only in Department's copy.)

Copies of this notice and the enclosed plat were mailed by registered mail, or delivered to the above named coal operators or coal owners at their above shown respective address      day      before, or on the same day with the mailing or delivery of this copy to the Department of Mines at Charleston, West Virginia.

Very truly yours,  
E. C. Hartman  
WELL OPERATOR  
For. Pleasant Hill Oil Co.  
610 1/2 Market St.  
STREET  
Parkersburg  
CITY OR TOWN  
West Va.  
STATE

Address of Well Operator }

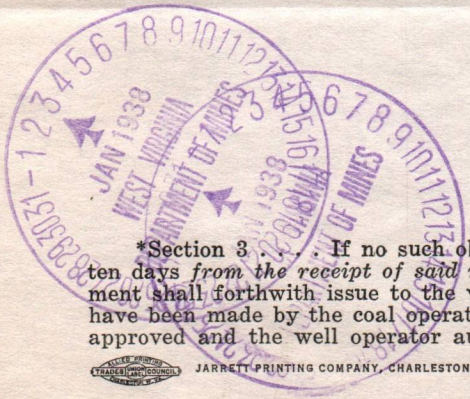

\*Section 3. . . . If no such objections be filed, or be found by the department of mines, within said period of ten days from the receipt of said notice and plat by the department of mines, to said proposed location, the department shall forthwith issue to the well operator a drilling permit reciting the filing of such plat, that no objections have been made by the coal operators to the location, or found thereto by the department, and that the same is approved and the well operator authorized to proceed to drill at said location.

Woo-73

NOTICE OF PROPOSED LOCATION OF OIL AND GAS WELL  
WEST VIRGINIA DEPARTMENT OF MINES  
OIL AND GAS SECTION

To the Department of Mines  
Charleston, W. Va.

NAME OF WELL OPERATOR

ADDRESS

CITY OR TOWN

PROPOSED LOCATION

ADDRESS

CITY OR TOWN

WELL NO.

ADDRESS

SECTION

The undersigned well operator is desirous to drill upon the above named tract of land for

oil and gas having the title thereof (or as the case may be) under grant or lease dated

1935 made by

and recorded on this

of the County of

book

The well to be drilled is proposed by a competent engineer and above the proposed location of a well

of coal beneath said tract of land or which may be located on within 500 feet of the boundary

of the tract who have analyzed their resources and they have made a request by the undersigned

well operator to coal or gas (if any) above named as aforesaid.

The undersigned well operator is informed and believes that there are no coal operators operating

in the vicinity of the proposed location of the well and that there are no coal operators operating

in the vicinity of the proposed location of the well and that there are no coal operators operating

Very truly yours,

Address of Well Operator

City or Town

Section 3

Section 3

01/05/2024

December 30, 1937

Hannah Stilgenbauer,  
Waverly, West Virginia.

Dear Madam:

A notice of proposed location of Well No. 2, on the Hannah Stilgenbauer Farm, Walker District, Wood County, has been received from E. C. Hartman, Parkersburg, West Virginia. A copy of the notice and location plat should have been mailed you by the well operator.

If you have any objections to the proposed location, please file same not later than January 9, 1938.

Very truly yours,

Secretary  
OIL AND GAS DIVISION

MG/r

01/05/2024

*waiting for notice*

December 30, 1937

Mr. E. C. Hartman  
610 $\frac{1}{2}$  Market Street  
Parkersburg, West Virginia

Dear Sir:

Please fill out Form G-1 to accompany your map showing proposed location of Well No. 2 on the Hannah Stilgenbauer Farm, Walker District, Wood County.

Your prompt reply will avoid delay and one copy of the notice is all that is required in this office.

Very truly yours,

Secretary  
OIL AND GAS DIVISION.

MG:g  
encl

*write notice  
to Hannah Stilgenbauer  
Waverly, W. Va.*

*nos - 73*

OFFICE HOURS:  
10 TO 12 A.M.  
1 TO 4:30 P.M.

E. C. HARTMAN, M.D.  
610½ MARKET STREET  
PARKERSBURG, W. VA.

Dec. 31, 1937.

Dept. of Mines,  
Charleston W. Va.,  
Marie E. Griffith,

Dear Madam:

As per your request, I enclose Notice  
of Proposed location of Well #2 Harnish  
Stilgenbauer Et al Leases, the plat covering  
same having been mailed a few days ago.

Very sorry that we overlooked this  
Notice,

Yours Very Truly,  
Pleasant Hill Oil Co.  
By E. C. Hartman,  
D.

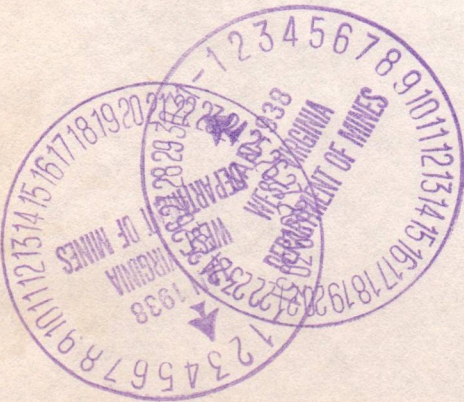

01/05/2024

January 8, 1938

Pleasant Hill Oil Co.,  
610 $\frac{1}{2}$  Market Street,  
Parkersburg, W. Va.

Gentlemen:

Permit Woc-73, to drill Well No. 2, on the  
Hannah Stilgenbauer Farm, Walker District, Wood County,  
is enclosed.

Duplicate Permits are issued. One shall be  
posted on the rig.

Very truly yours,

Secretary  
OIL AND GAS DIVISION

MG/r  
enc-2

01/05/2024

Drilling Began Jan. 5, 1938  
 " Completed Feb 19, 1938.

Permit W 00-73

# 21

Elev. 941'

OIL OR GAS WELL

COMPLETION DATA SHEET

No. 2

FORMATION RECORD

Marietta Quad

Pleasant Hill Oil Co. Company  
 610 1/2 Market St., Parkersburg, W. Va., Address

WELL NO. 2 FARM Hannah Stigebauer

S=SOFT = H=HARD.

Name	Color	Character	Oil, Gas or Water	Top	Bottom	Thickness	Total Depth	Remarks
Red Rock	Red	S	0	0	60	60		
Blue Slate	Blue	S	Water Fresh	60	280	220		
Sand	—	S	—	280	330	50		
Red Rock	Pink	S	—	330	335	5		
Slate + Shells	—	S	—	335	446	111		
Red Rock	Red	S	—	446	463	17		
Red Rock + Shells	—	S	—	463	478	15		
Sand	—	—	—	478	764	286		
Red R. Slate + Sh.	—	—	—	764	776	12		
Sand	—	—	—	776	1033	257		
Slate	—	S	—	1033	1043	10		
Little Dunkard Sand	White	m	—	1043	1050	7		
White Slate	White	S	—	1050	1070	20		
Big Dunkard	—	m	—	1070	1110	40		
1st Salt Sand	—	—	—	1110	1170	60		6 5/8" 1120
2nd Salt Sand	—	—	—	1204	1237	33		
3rd Salt Sand	—	—	—	1257	1309	52		
Blk Slate	Blk.	—	—	1425	1510	85		
Slate + Linn	Dark	—	—	1510	1512	2		
Blk Slate	Blk	S	—	1512	1550	38		GAS 1540
Slate + Linn	Blk	H.	—	1550	1559	9		
MAXON SAND	Bronze	medium	GAS-1710	1559	1702	43		OIL-1715-1732
	White		OIL-1715 TO 1732	1702	1742	40		GAS-1710

Casing left in hole 1120 - 6 5/8" } Drillers  
 10" casing - pulled out } Chas Williamson,  
 8" casing - pulled out, } Earl Cooper,  
 Initial Daily Production } Frank Rowan.  
 { GAS - 15,000 ft.  
 { OIL - 6 to 8 bbls per day.

Well was not shot at not shot feet; well was shot at \_\_\_\_\_ feet.

Salt Fresh water at \_\_\_\_\_ feet; salt fresh water at \_\_\_\_\_ feet.

Well was dry producing hole.

Date Mar. 5, 1938

Approved Pleasant Hill Oil Co. Owner By [Signature]

NOTE: All bottom formations must be noted as indicated above and all key-rocks and oil and gas sands must be recorded under their proper geological names in the district as well as any local names commonly used in the district for such strata.



01/05/2024

Competition Data Sheet  
No. 2  
FORMATION RECORD  
MONTANA 1944

Well No.	Depth (ft)	Formation	Remarks
1033	1033	1033	
1032	1032	1032	
1031	1031	1031	
1030	1030	1030	
1029	1029	1029	
1028	1028	1028	
1027	1027	1027	
1026	1026	1026	
1025	1025	1025	
1024	1024	1024	
1023	1023	1023	
1022	1022	1022	
1021	1021	1021	
1020	1020	1020	
1019	1019	1019	
1018	1018	1018	
1017	1017	1017	
1016	1016	1016	
1015	1015	1015	
1014	1014	1014	
1013	1013	1013	
1012	1012	1012	
1011	1011	1011	
1010	1010	1010	
1009	1009	1009	
1008	1008	1008	
1007	1007	1007	
1006	1006	1006	
1005	1005	1005	
1004	1004	1004	
1003	1003	1003	
1002	1002	1002	
1001	1001	1001	
1000	1000	1000	

1150 - 6 1/8" casing  
10" casing - pulled out  
8" casing - pulled out  
Interior casing production  
GAS - 15,000  
OIL - 500

01/05/2024



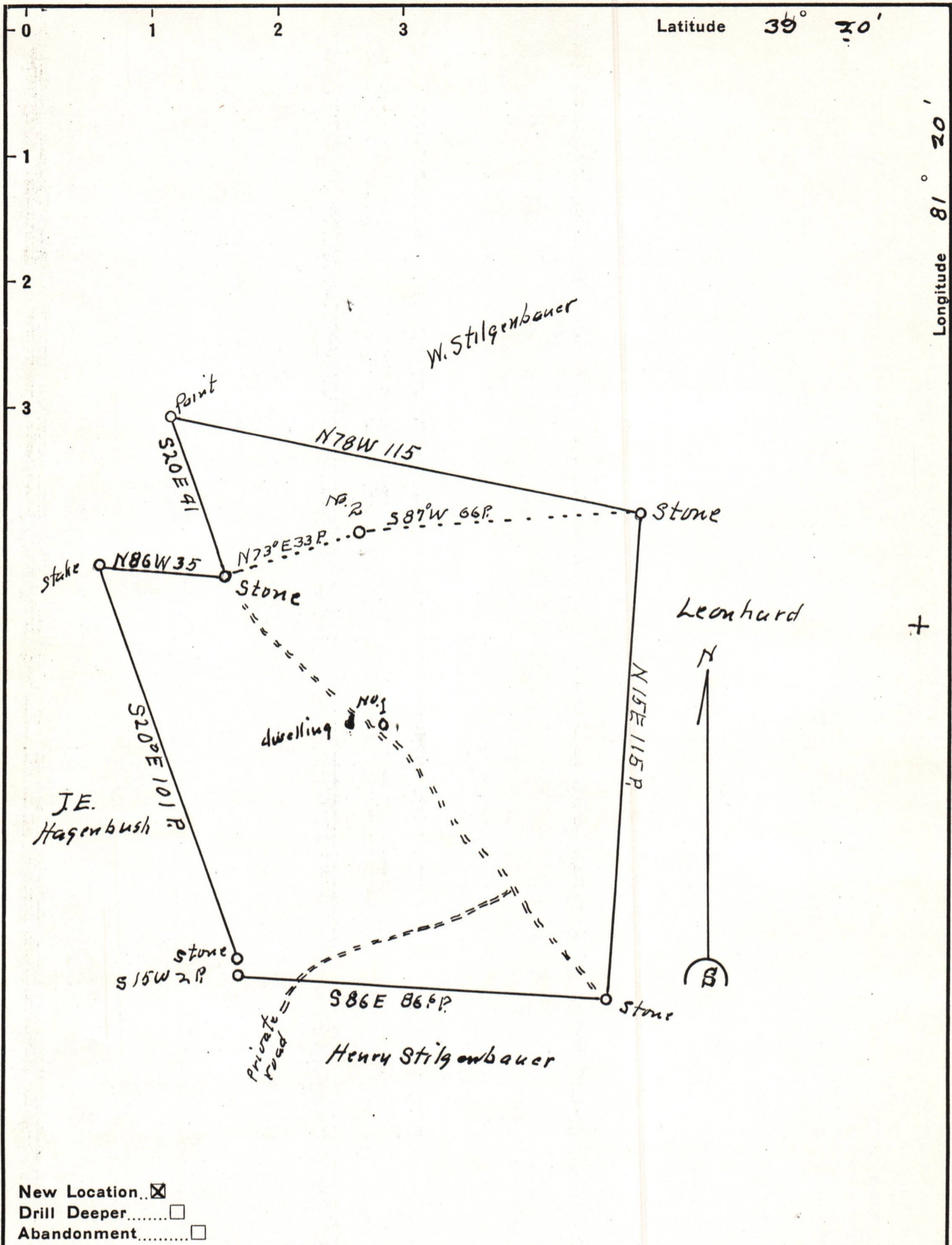

Latitude 39° 30'

Longitude 81° 20'

New Location   
 Drill Deeper   
 Abandonment

Company S.E.C. Hartman  
 Address Parkersburg  
 Farm Hannah Stilgenbauer  
 Tract \_\_\_\_\_ Acres 85 Lease No. \_\_\_\_\_  
 Well (Farm) No. 2 Serial No. \_\_\_\_\_  
 Elevation (Spirit Level) 941  
 Quadrangle Marietta  
 County Wood District Walker  
 Engineer O. Meredith (surveyor)  
 Engineer's Registration No. \_\_\_\_\_  
 File No. \_\_\_\_\_ Drawing No. \_\_\_\_\_  
 Date Dec. 27. Scale 1 in = 30 P.

STATE OF WEST VIRGINIA  
 DEPARTMENT OF MINES  
 OIL AND GAS DIVISION  
 CHARLESTON

WELL LOCATION MAP  
 FILE NO. Woo-73

01/05/2024

+ Denotes location of well on United States Topographic Maps, scale 1 to 62,500, latitude and longitude lines being represented by border lines as shown.

- Denotes one inch spaces on border line of original tracing.