







STATE OF WEST VIRGINIA  
DEPARTMENT OF MINES  
OIL AND GAS DIVISION

NOTICE OF PROPOSED LOCATION OF OIL AND GAS WELL

To The Department of Mines,  
Charleston, W. Va.

No Coal

COAL OPERATOR OR COAL OWNER

South Penn Natural Gas Company

NAME OF WELL OPERATOR

Union Trust Building  
Parkersburg, West Virginia

COMPLETE ADDRESS

ADDRESS

COAL OPERATOR OR COAL OWNER

PROPOSED LOCATION

ADDRESS

Jane Jackson Cox et al

OWNER OF MINERAL RIGHTS

1204 Juliana St.,  
Parkersburg, West Virginia

ADDRESS

GENTLEMEN:

The undersigned well operator is entitled to drill upon the above named farm or tract of land for oil and gas, having fee title thereto, (or as the case may be) under grant or lease dated \_\_\_\_\_

August 29, 1896 made by G. H. Shattuck to \_\_\_\_\_

F. A. Gilbert and recorded on the 29th day of August, 1896, in the office of the County Clerk for said County in Book 85 page 475

The enclosed plat was prepared by a competent engineer and shows the proposed location of a well to be drilled for oil and gas by the undersigned well operator on the farm and in the Mineral District and County above named, determined by survey and courses and distances from two permanent points, or land marks.

The undersigned well operator is informed and believes there are no coal operators operating beds of coal beneath said farm or tract of land on which said well is located, or within 500 feet of the boundaries of the same, who have mapped their workings and filed their maps as required by law, excepting the coal operators or coal owners (if any) above named as addressees.

The above named coal operators or coal owners (if any) are notified that any objections they may desire to make to such proposed location, or which they are required to make by Section 3 of said Code, if the drilling of a well at said proposed location will cause a dangerous condition in or about their respective coal mines must be received by, or filed with the Department of Mines within ten days from the receipt of a copy of this notice and accompanying plat by said Department. Said coal operators are further notified that forms for use in making such objections will be furnished to them by the Department of Mines promptly on request and that all such objections must set forth as definitely as is reasonably possible the ground or grounds on which such objections are based and indicate the direction and distance the proposed location should be moved to overcome same.

(The next paragraph is to be completed only in Department's copy.)  
Copies of this notice and the enclosed plat were mailed by registered mail, or delivered to the above named coal operators or coal owners at their above shown respective address \_\_\_\_\_ day before, or on the same day with the mailing or delivery of this copy to the Department of Mines at Charleston, West Virginia.

Very truly yours,

SOUTH PENN NATURAL GAS COMPANY

Fred H. Barnett, Land Agent

Union Trust Building

STREET

Parkersburg

CITY OR TOWN

West Virginia

STATE

Well Operator  
of  
Address

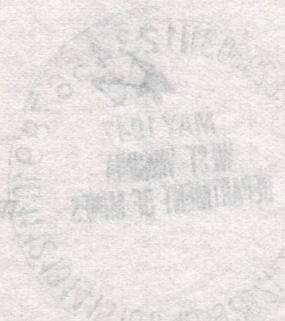

12/22/2023

Section 3. If no such objections be filed or be found by the department of mines, within said period of ten days from the receipt of said notice and plat by the department of mines, to said proposed location, the department shall forthwith issue to the well operator a drilling permit, setting the line of such plat, that no objections have been made by the coal operators to the location, or found hereby by the department, and that the same is approved and the well operator authorized to proceed to drill at said location.

PERMIT NUMBER



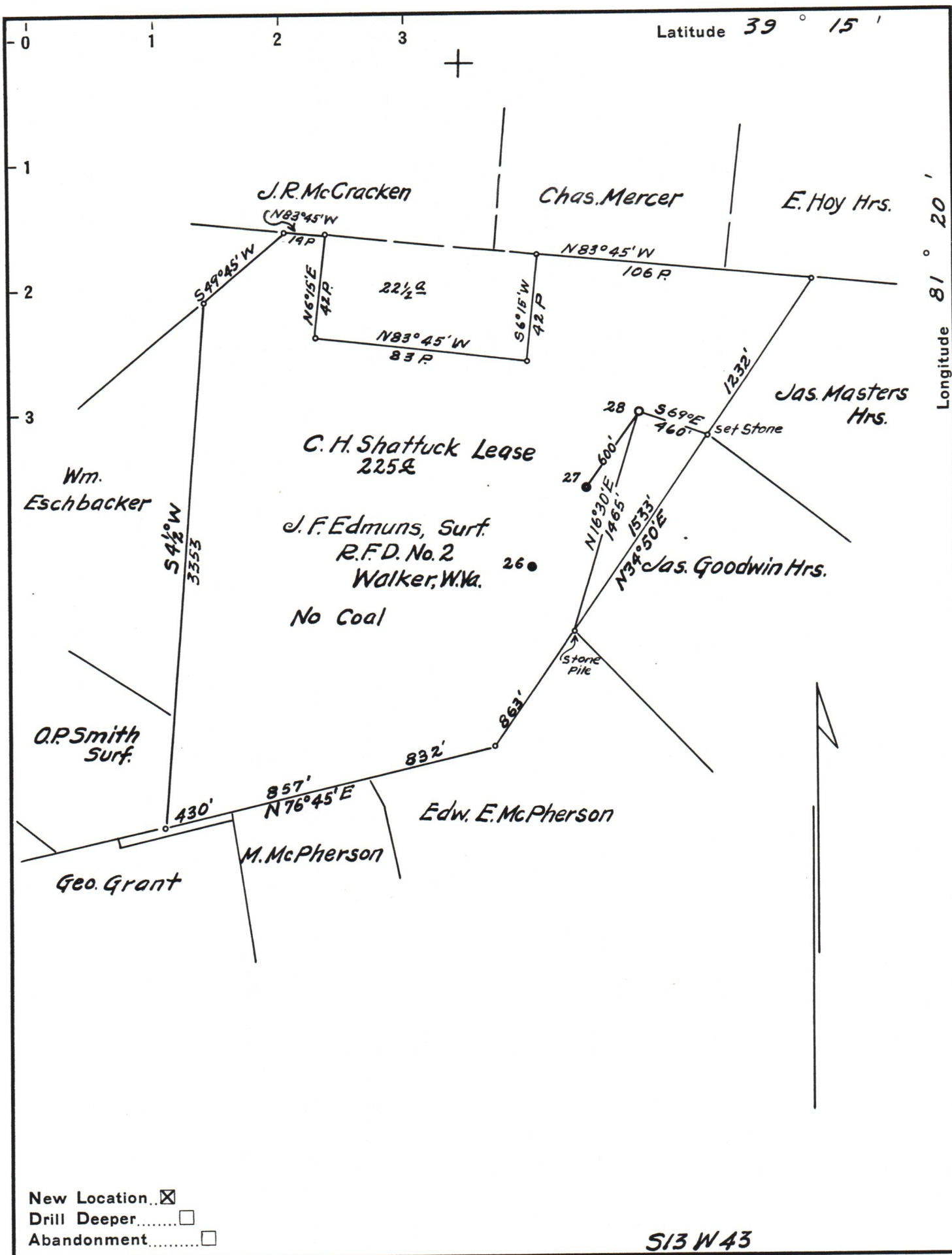

New Location   
 Drill Deeper   
 Abandonment

S13 W 43

Company South Penn Natural Gas Co.  
 Address Parkersburg, W.Va.  
 Farm C.H. Shattuck  
 Tract \_\_\_\_\_ Acres 225 Lease No. 27011  
 Well (Farm) No. 28 Serial No. \_\_\_\_\_  
 Elevation (Spirit Level) Grd 880.83  
 Quadrangle Elizabeth  
 County Wood District Walker  
 Engineer Wm. S. Hayes  
 Engineer's Registration No. 1429  
 File No. \_\_\_\_\_ Drawing No. \_\_\_\_\_  
 Date May 1, 1947 Scale 1" = 800'

STATE OF WEST VIRGINIA  
 DEPARTMENT OF MINES  
 OIL AND GAS DIVISION  
 CHARLESTON

WELL LOCATION MAP  
 FILE NO. W00-226

12/22/2023

+ Denotes location of well on United States Topographic Maps, scale 1 to 62,500, latitude and longitude lines being represented by border lines as shown.

- Denotes one inch spaces on border line of original tracing.



A-9

# SOUTH PENN NATURAL GAS COMPANY

UNION TRUST BUILDING

**PARKERSBURG, W. VA.**

May 2, 1947

West Virginia Department of Mines  
Oil and Gas Division  
Charleston, West Virginia

Gentlemen:

Enclosed is Notice of Proposed Location of Oil and Gas Well for our Well No. 28 on the C. H. Shattuck 225-acre tract in Walker District, Wood County, West Virginia. Also enclosed is cloth tracing and two (2) prints of same showing location of the well.

Very truly yours,

SOUTH PENN NATURAL GAS COMPANY

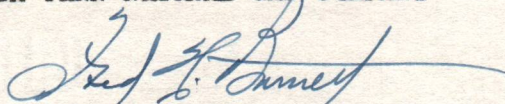

Fred H. Barnett  
Land Agent

keg  
encls.



12/22/2023



A-10

May 5, 1947

Mr. Fred H. Barnett, Land Agent  
South Penn Natural Gas Company  
Union Trust Building  
Parkersburg, West Virginia

Dear Mr. Barnett:

We are returning extra prints that were filed  
with your application to drill Well No. 28 on the  
C. H. Shattuck Farm, Walker District, Wood County.

Very truly yours,

Secretary  
OIL AND GAS DIVISION

MG:g  
encl

12/22/2023



A-11

May 13, 1947

South Penn Natural Gas Company  
Union Trust Building  
Parkersburg, West Virginia

Gentlemen:

Enclosed is permit WOO-226 to drill Well  
No. 26 on the C. H. Shattuck Farm, Walker District,  
Wood County.

Very truly yours,

Administrative Assistant  
OIL AND GAS DIVISION

CMH:K  
Encl-2

CC: Inspector G. E. Smith

12/22/2023



A-12

# SOUTH PENN NATURAL GAS COMPANY

UNION TRUST BUILDING

**PARKERSBURG, W. VA.**

August 25, 1947.

West Virginia Department of Mines  
Oil and Gas Division  
Charleston, West Virginia

Gentlemen:

We are enclosing, in duplicate, Well Record of Well No. 28,  
Charles Shattuck farm, Walker District, Wood County, West Virginia,  
Title No. 27011. This well was drilled under Permit No. W00-226.

Very truly yours,

South Penn Natural Gas Company.

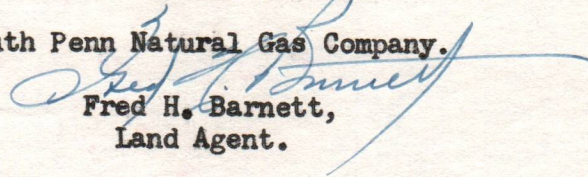

Fred H. Barnett,  
Land Agent.

gam  
encls

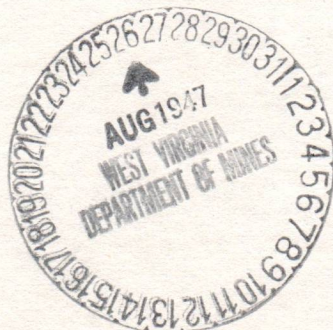

12/22/2023



South Penn Natural Gas Company

Union Trust Building

Indianapolis, Indiana

August 25, 1947

West Virginia Department of Mines  
Oil and Gas Division  
Charleston, West Virginia

Gentlemen:

We are enclosing, in duplicate, well record of well No. 28,  
Charles Shattuck farm, Walker District, Wood County, West Virginia,  
Title No. 27011. This well was drilled under Permit No. WOC-220.

Very truly yours,

South Penn Natural Gas Company

Fred H. Barnett,  
Land Agent.

encl  
2







STATE OF WEST VIRGINIA  
DEPARTMENT OF MINES  
OIL AND GAS DIVISION

WELL RECORD

*Elizabeth*

Permit No. W00-226

Oil or Gas Well Oil  
(KIND)

Company South Penn Natural Gas Company  
Address Union Trust Bldg., Parkersburg, W. Va.  
Farm Charles Shattuck Acres 200  
Location (waters) \_\_\_\_\_  
Well No. 28 Elev. 880.83  
District Walker County Wood  
The surface of tract is owned in fee by J. F. Edmunds  
R. F. D. #2 Address Walker, W. Va.  
Mineral rights are owned by Jane Jackson Cox et al  
1204 Julians St., Address Parkersburg, W. Va.  
Drilling commenced June 24, 1947  
Drilling completed July 30, 1947  
Date Shot August 7, 1947 from 2276' To 2285'  
With 40 quarts  
Open Flow /10ths Water in \_\_\_\_\_ Inch  
/10ths Merc. in \_\_\_\_\_ Inch  
Volume \_\_\_\_\_ Cu. Ft.  
Rock Pressure \_\_\_\_\_ lbs. \_\_\_\_\_ hrs.  
Oil 20 bbls., 1st 24 hrs.  
Fresh water \_\_\_\_\_ feet \_\_\_\_\_ feet  
Salt water 1470 feet 1740 feet

| Casing and Tubing | Used in Drilling | Left in Well | Packers            |
|-------------------|------------------|--------------|--------------------|
| Size              |                  |              | Kind of Packer     |
| 16                |                  |              |                    |
| 13                | <u>310'</u>      |              | <u>Steel Shoe</u>  |
| 10                |                  |              | Size of _____      |
| 8 1/4             | <u>1137'</u>     |              | Depth set _____    |
| 6 5/8             |                  | <u>1913'</u> |                    |
| 5 3/16            |                  |              | Perf. top _____    |
| 3                 |                  |              | Perf. bottom _____ |
| 2                 |                  |              | Perf. top _____    |
| Liners Used       |                  |              | Perf. bottom _____ |

| CASING CEMENTED         | SIZE | No. Ft. | Date        |
|-------------------------|------|---------|-------------|
|                         |      |         |             |
| COAL WAS ENCOUNTERED AT | FEET | INCHES  |             |
|                         | FEET | INCHES  | FEET INCHES |
|                         | FEET | INCHES  | FEET INCHES |

| Formation     | Color | Hard or Soft | Top | Bottom | Oil, Gas or Water | Depth Found | Remarks |
|---------------|-------|--------------|-----|--------|-------------------|-------------|---------|
| lay           |       |              | 0   | 25     |                   |             |         |
| ed Rock       |       |              | 25  | 40     |                   |             |         |
| tone          |       |              | 40  | 45     |                   |             |         |
| late          |       |              | 45  | 55     |                   |             |         |
| ed Rock       |       |              | 55  | 70     |                   |             |         |
| late          |       |              | 70  | 90     |                   |             |         |
| and           |       |              | 90  | 105    |                   |             |         |
| ed Rock       |       |              | 105 | 130    |                   |             |         |
| and           |       |              | 130 | 187    |                   |             |         |
| ed Rock       |       |              | 187 | 210    |                   |             |         |
| lime Shell    |       |              | 210 | 214    |                   |             |         |
| late          |       |              | 214 | 218    |                   |             |         |
| ed Rock       |       |              | 218 | 275    |                   |             |         |
| late          |       |              | 275 | 290    |                   |             |         |
| lime Shell    |       |              | 290 | 305    |                   |             |         |
| ed            |       |              | 305 | 310    |                   |             |         |
| hell Limey    |       |              | 310 | 325    |                   |             |         |
| ed Rock       |       |              | 325 | 375    |                   |             |         |
| late & Shells |       |              | 375 | 385    |                   |             |         |
| lime          |       |              | 385 | 400    |                   |             |         |
| late          |       |              | 400 | 407    |                   |             |         |
| ed Rock       |       |              | 407 | 414    |                   |             |         |
| lime          |       |              | 414 | 426    |                   |             |         |
| limey Slate   |       |              | 426 | 435    |                   |             |         |
| sand          |       |              | 435 | 450    |                   |             |         |
| ed Rock       |       |              | 450 | 470    |                   |             |         |
| late & Shells |       |              | 470 | 502    |                   |             |         |
| ed Rock       |       |              | 502 | 535    |                   |             |         |
| lime          |       |              | 535 | 600    |                   |             |         |
| late & Shells |       |              | 600 | 632    |                   |             |         |
| ed Rock       |       |              | 632 | 641    |                   |             |         |
| gritty Lime   |       |              | 641 | 645    |                   |             |         |
| ed Rock       |       |              | 645 | 670    |                   |             |         |
| gritty Lime   |       |              | 670 | 680    |                   |             |         |
| late          |       |              | 680 | 695    |                   |             |         |
| ed Rock       |       |              | 695 | 702    |                   |             |         |
| sand Shell    |       |              | 702 | 708    |                   |             |         |
| late & Shells |       |              | 708 | 795    |                   |             |         |
| ed Rock       |       |              | 795 | 850    |                   |             |         |

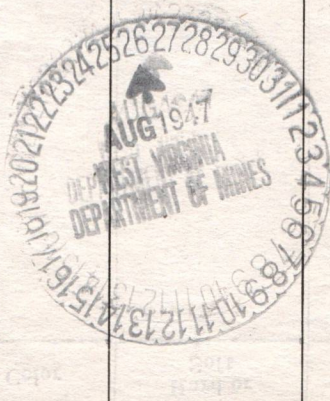



B-2

| Formation      | Color | Hard or Soft | Top  | Bottom | Oil, Gas or Water | Depth Found | Remarks               |
|----------------|-------|--------------|------|--------|-------------------|-------------|-----------------------|
| led            |       |              | 850  | 862    |                   |             |                       |
| lime           |       |              | 862  | 872    |                   |             |                       |
| led            |       |              | 872  | 905    |                   |             |                       |
| lime           |       |              | 905  | 910    |                   |             |                       |
| slate          |       |              | 910  | 920    |                   |             |                       |
| lime           |       |              | 920  | 930    |                   |             |                       |
| red            |       |              | 930  | 938    |                   |             |                       |
| slate white    |       |              | 938  | 950    |                   |             |                       |
| slate black    |       |              | 950  | 965    |                   |             |                       |
| red            |       |              | 965  | 995    |                   |             |                       |
| shale          |       |              | 995  | 1030   |                   |             |                       |
| red rock       |       |              | 1030 | 1038   |                   |             |                       |
| lime           |       |              | 1038 | 1049   |                   |             |                       |
| slate & shells |       |              | 1049 | 1094   |                   |             |                       |
| lime           |       |              | 1094 | 1104   |                   |             |                       |
| slate          |       |              | 1104 | 1116   |                   |             |                       |
| lime           |       |              | 1116 | 1122   |                   |             |                       |
| pink rock      |       |              | 1122 | 1134   |                   |             |                       |
| lime           |       |              | 1134 | 1145   |                   |             |                       |
| cow run sand   |       |              | 1145 | 1178   |                   |             |                       |
|                |       |              |      |        | Oil               | 1145        | Show-2 bbls. per week |
| limey slate    |       |              | 1178 | 1187   |                   |             |                       |
| sand           |       |              | 1187 | 1215   |                   |             |                       |
| slate          |       |              | 1215 | 1230   |                   |             |                       |
| sand           |       |              | 1230 | 1250   |                   |             |                       |
| slate          |       |              | 1250 | 1260   |                   |             |                       |
| slate & shells |       |              | 1260 | 1343   |                   |             |                       |
| lime           |       |              | 1343 | 1355   |                   |             |                       |
| sand           |       |              | 1355 | 1375   |                   |             |                       |
| slate          |       |              | 1375 | 1385   |                   |             |                       |
| gritty slate   |       |              | 1385 | 1400   |                   |             |                       |
| slate          |       |              | 1400 | 1406   |                   |             |                       |
| sandy lime     |       |              | 1406 | 1425   |                   |             |                       |
| slate white    |       |              | 1425 | 1443   |                   |             |                       |
| slate black    |       |              | 1443 | 1455   |                   |             |                       |
| lime shells    |       |              | 1455 | 1460   |                   |             |                       |
| sand           |       |              | 1460 | 1485   | Water             | 1470        |                       |
| slate dark     |       |              | 1485 | 1495   |                   |             |                       |
| slate white    |       |              | 1495 | 1505   |                   |             |                       |
| gritty lime    |       |              | 1505 | 1518   |                   |             |                       |
| black slate    |       |              | 1518 | 1547   |                   |             |                       |
| lime shells    |       |              | 1547 | 1552   |                   |             |                       |
| black slate    |       |              | 1552 | 1554   |                   |             |                       |
| lime           |       |              | 1554 | 1567   |                   |             |                       |
| slate          |       |              | 1567 | 1577   |                   |             |                       |
| sand           |       |              | 1577 | 1600   |                   |             |                       |
| lime           |       |              | 1600 | 1620   |                   |             |                       |
| sand           |       |              | 1620 | 1672   |                   |             |                       |
| slate          |       |              | 1672 | 1700   |                   |             |                       |
| sand           |       |              | 1700 | 1730   |                   |             |                       |
| big injun      |       |              | 1730 | 1905   |                   |             |                       |
|                |       |              |      |        | Water             | 1740        |                       |
|                |       |              |      |        | Water             | 1775        | Hole full             |
| slate          |       |              | 1905 | 1909   |                   |             |                       |
| lime           |       |              | 1909 | 1975   |                   |             |                       |
| slate & shells |       |              | 1975 | 2263   |                   |             |                       |
| brown shale    |       |              | 2263 | 2274   |                   |             |                       |
| beria sand     |       |              | 2274 | 2284   |                   |             |                       |
|                |       |              |      |        | Oil Pay           | 2275-2284   |                       |
| black slate    |       |              | 2284 | 2286   |                   |             |                       |
| gritty lime    |       |              | 2286 | 2289   |                   |             |                       |
| total depth    |       |              |      | 2289   |                   |             |                       |

12/22/2023

Date August 25, 1917

APPROVED South Penn Natural Gas Company, Owner

By Fred H. Barnett (Title) Land Agent.



**RECEIVED**  
AUG 28 1980

**OIL & GAS DIVISION  
DEPT. OF MINES**

FERC-121

|  |                               |              |   |                               |
|--|-------------------------------|--------------|---|-------------------------------|
| 1.0 API well number.<br>(If not available, leave blank. 14 digits.)  | 47-107-0226                   |              |   |                               |
| 2.0 Type of determination being sought:<br>(Use the codes found on the front of this form.)                                | 103<br>Section of NGPA        |              | Category Code                               |                               |
| 3.0 Depth of the deepest completion location:<br>(Only needed if sections 103 or 107 in 2.0 above.)                        | _____ feet                    |              |   |                               |
| 4.0 Name, address and code number of applicant: (35 letters per line maximum. If code number not available, leave blank.)  | Pennzoil Company              |              |   | 014730                        |
|  | Name                          | P O Box 1588 |   | Seller Code                   |
|  | Street                        | Parkersburg, | WV  | 26101                         |
|  | City                          | State        | Zip Code                                    |                               |
| 5.0 Location of this well. (Complete (a) or (b).)<br>(a) For onshore wells (35 letters maximum for field name.)            | Walker<br>Field Name          |              | W.V.  |                               |
|  | Wood                          |              | County State                                |                               |
| (b) For OCS wells  | Area Name                     |              | Block Number                                |                               |
|  | Date of Lease:<br>Mo. Day Yr. |              | OCS Lease Number                            |                               |
| (c) Name and identification number of this well: (35 letters and digits maximum.)  | C. H. Shattuck #28            |              |   |                               |
| (d) If code 4 or 5 in 2.0 above, name of the reservoir: (35 letters maximum.)  | _____                         |              |   |                               |
| 6.0 (a) Name and code number of the purchaser: (35 letters and digits maximum. If code number not available, leave blank.) | Not Dedicated                 |              |   |                               |
|  | Name                          |              | Buyer Code                                  |                               |
| (b) Date of the contract   | Mo. Day Yr.                   |              |   |                               |
| (c) Estimated annual production  | 0 MMcf.                       |              |   |                               |
|  | (a) Base Price (\$/MMBtu)     | (b) Tax      | (c) All Other Prices (Indicate (+) or (-).) | (d) Total of (a), (b) and (c) |
| 7.0 Contract price<br>(As of filing date. Complete to 3 decimal places.)   | 2.680                         | 0.253        | 0.587                                       | 3.520                         |
| 8.0 Maximum lawful rate<br>(As of filing date. Complete to 3 decimal places.)  | 2.680                         | 0.253        | 0.587                                       | 3.520                         |
| 9.0 Person responsible for this application  | James A. Crews                |              | Manager, Eastern Division                   |                               |
|  | Name                          |              | Title                                       |                               |
|  | Signature                     |              |   |                               |
|  | July 31, 1980                 |              | 304-422-6565                                |                               |
| Date Application is Completed  |                               | Phone Number |   |                               |
| Agency Use Only  |                               |              |   |                               |
| Date received by Juris. Agency   |                               |              |   |                               |
| AUG 28 1980  |                               |              |   |                               |
| Date Received by FERC  |                               |              |   |                               |

FT 79-00300-2 2

12/22/2023



PARTICIPANTS:

DATE: FEB 3 1981

BUYER-SELLER CODE

WELL OPERATOR: Pennzoil Company

014730

FIRST PURCHASER: Not Dedicated

OTHER:

W. Va. Department of Mines, Oil & Gas Division  
 WELL DETERMINATION FILE NUMBER  
80-08-28-108-01-0226  
 Use Above File Number on all Communications  
 Relating to Determination of this Well

*Handwritten signature/initials*

CHECK EACH ITEM AS COMPLETE OR NOTE WHAT IS MISSING

ITEM NO.

- 1. FERC -121  Items not completed - Line No. \_\_\_\_\_
- 2. IV-1 Agent  James A. Crews
- 3. IV-2 Well Permit \_\_\_\_\_
- 4. IV-6 Well Plat
- 5. IV-35 Well Record  Drilling  Deepening \_\_\_\_\_
- 6. IV-36 Gas-Oil Test:  Gas Only \_\_\_\_\_ Was Oil Produced? \_\_\_\_\_ Ratio \_\_\_\_\_
- 7. IV-39 Annual Production 1 online years
- 8. IV-40 90 day Production 91 online Days off line: \_\_\_\_\_
- 9. IV-48 Application for certification. Complete?
- 10-17. IV Form 51 - 52 - 53 - 54 - 55 - (56) - 57 - 58 Complete?  Affidavit Signed
- 18-28. Other: Survey \_\_\_\_\_ Logs \_\_\_\_\_ Geological Charts \_\_\_\_\_  
 Structure Map \_\_\_\_\_ 1: 4000 Map \_\_\_\_\_ Well Tabulations \_\_\_\_\_  
 Gas Analyses \_\_\_\_\_
- (5) Date commenced: 6-24-47 Date completed 7-30-47 Deepened \_\_\_\_\_
- (5) Production Depth: 2274-84
- (5) Production Formation: Berea
- (5) Final Open Flow: NA
- (5) After Frac. R. P. NA
- (6) Other Gas Test: \_\_\_\_\_
- (7) Avg. Daily Gas from Annual Production: 365 = online oil 365 = 0.2 BBL
- (8) Avg. Daily Gas from 90-day ending w/1-120 days 91 = online oil 91 = 0.2 BBL
- (8) Line Pressure: N/A PSIG from Daily Report
- (5) Oil Production: YES From Completion Report 2275-84
- 10-17. Does lease inventory indicate enhanced recovery being done NO
- 10-17. Is affidavit signed?  Notarized?
- Does official well record with the Department confirm the submitted information? NO
- Additional information Affidavit Does computer program confirm? \_\_\_\_\_
- Was Determination Objected to \_\_\_\_\_ By Whom? \_\_\_\_\_

12/22/2023

*Handwritten initials*



FORM NO. 4-7  
1977

STATE OF WEST VIRGINIA  
DEPARTMENT OF MINES, OIL AND GAS DIVISION

Date July 31 1980  
Well No. C. H. Shattuck #28  
API Well No. 107 0226  
State West Virginia

WELL CLASSIFICATION FORM  
STRIPPER GAS WELL  
NGDA Section 103

DESIGNATED AGENT James A. Crews  
ADDRESS P O Box 1599  
Parkersburg, WV 26101  
LOCATION: Elevation 880.83  
Watershed N/A  
Disc. Walker County Wood Quad. Elizabeth  
Gas Purchase Contract No. \*  
Meter Chart Code \*  
Date of Contract \*

WELL OPERATOR Pennzoil Company  
ADDRESS P O Box 1598  
Parkersburg, WV 26101  
GAS PURCHASER \*  
ADDRESS \_\_\_\_\_

\* \* \* \* \*

Provide a complete inventory of the lease and production equipment used for the well for the previous 24 months or, if less than 24 months, the period the well has been in production. Include a complete list of equipment or processes used in connection with recognized enhanced recovery techniques during completion or production. (Attach separate sheets, if necessary.)

Standard wellhead arrangement with no extraordinary lease production equipment.

List all records reasonably available to you which contain information relevant to a determination of eligibility (including production records, B&O Tax Records and royalty payment records) and indicate the location of such records.

Gas Production Records) Location: Pennzoil Company  
Oil Production Records) 601 Grand Central Ave.  
Vienna, WV 26105

\* Not Dedicated.

12/22/2023



Page 11 of 11

Describe the source and date of any records listed above

Oil & Gas production records searched & posted to IV-39 "Annual Report of Production".

Are you aware of any other information which would tend to be inconsistent with the information specified above? Yes      No   A  . If yes, indicate the type and source of the information.

AFFIDAVIT

I, James A. Crews, having been first sworn according to law, state that I have caused to be made a diligent search of those records heretofore indicated in the manner herein described, that the information contained in this document is true and accurate and that on the basis of the records and examinations heretofore described, and to the best of my information, knowledge and belief, the well for which this certification is sought qualifies as a stripper well.

James A. Crews

STATE OF WEST VIRGINIA,

COUNTY OF Moore TO WIT

I, Jason Padon, a Notary Public in and for the state and county aforesaid, do certify that James A. Crews, whose name is signed to the writing above, bearing date the 31 day of July, 19 80 has acknowledged the same before me, in my county aforesaid.

Given under my hand and official seal this 18 day of August, 1980.

My term of office expires on the 14 day of November, 1989.

12/22/2023

Jason Padon  
Notary Public

(NOTARIAL SEAL)







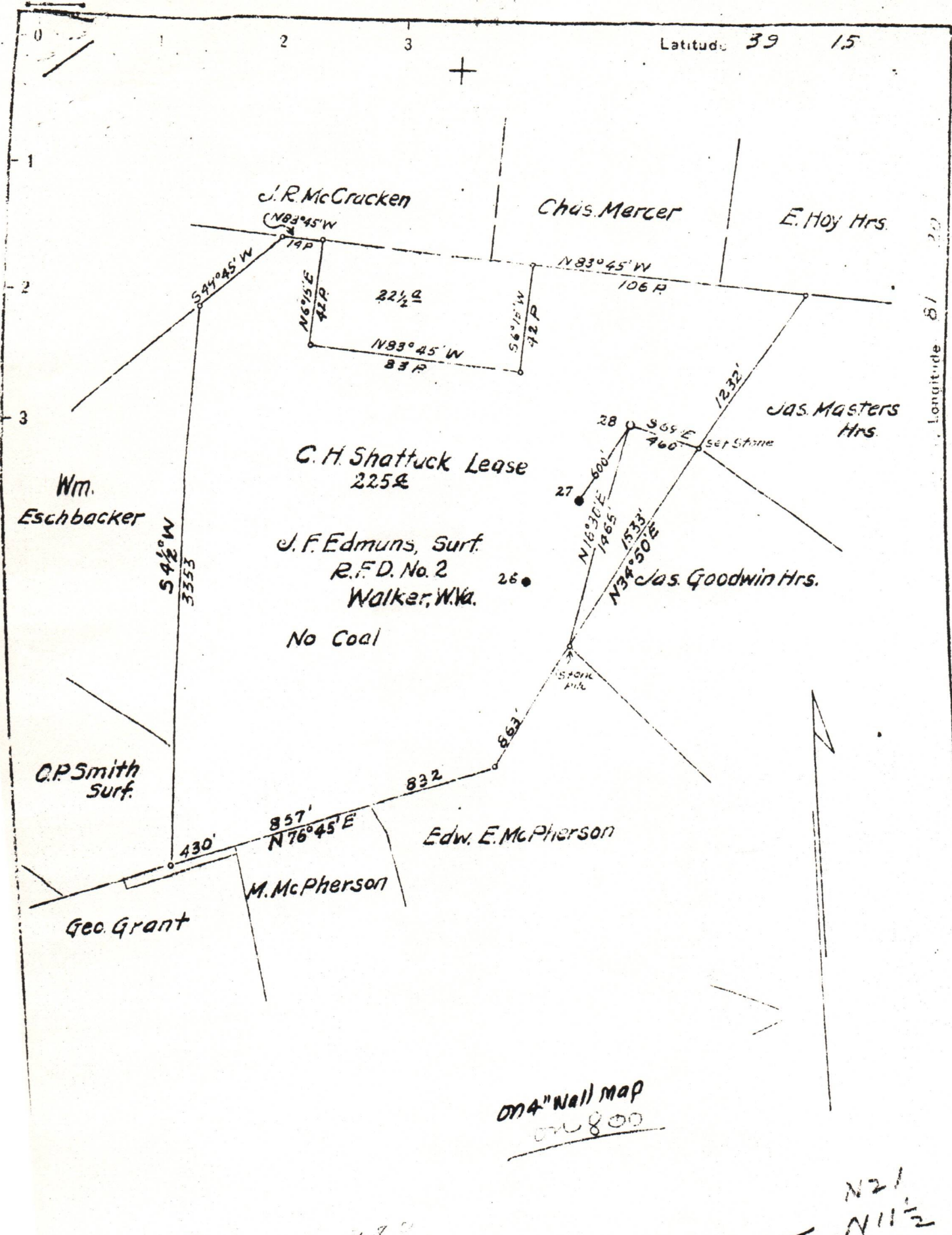

New Location... X  
Drill Deeper...  
Abandonment

N21  
N11 1/2  
S13 W 43

Company South Penn Natural Gas Co.  
 Address Parkersburg, W.Va.  
 Farm C.H. Shattuck  
 Tract \_\_\_\_\_ Acres 225 Lease No. 27011  
 Well (Farm) No. 28 Serial No. \_\_\_\_\_  
 Elevation (Spirit Level) Ord 880.83  
 Quadrangle Elizabeth  
 County Wood District Walker  
 Engineer Wm. J. Hayes  
 Engineer's Registration No. 1429  
 File No. \_\_\_\_\_ Drawing No. \_\_\_\_\_  
 Date May 1, 1947 Scale 1"=800'

STATE OF WEST VIRGINIA  
 DEPARTMENT OF MINES  
 OIL AND GAS DIVISION  
 CHARLESTON

WELL LOCATION MAP  
 FILE NO. W00-226

*Stad 12/22/2023*

+ Denotes location of well on United States Topographic Maps, scale 1 to 62,500 latitude and longitude lines being represented by border lines as shown.

- Denotes one inch spaces on border line of original tracing.

47-107-0226



WEST VIRGINIA DEPARTMENT OF MINES  
OIL & GAS DIVISION  
W E L L R E C O R D

Permit No. Woo 226  
Eliabeth Quad.

Company  
Address  
Farm  
Location  
Well No.  
District  
Surface  
Mineral

Commenced  
Completed  
Date shot

Oil  
Salt Water

South Penn. Natural Gas Company  
Union Trust Bldg., Parkersburg, W. Va. 13  
Charles Shattuck Acros 200 8 1/2

28 Elev. 880.83  
Walker Wood County  
J.F. Edmuns. R.F.D. #2, Walker, W. Va.  
Jano Jackson Cox et al., 1204 Juliana St.  
Parkersburg, W. Va.  
June 24, 1947  
July 30, 1947  
Aug. 7, 1947 Depth 2276' to 2285'  
with 40 qts.  
20 bbls. 1st 24 hrs.  
1470'; 1740'; 1775' H.F.

Oil Well  
CASING & TUBING

310'  
1137'  
1913'

Steel shoe

|                |      |      |                |      |      |
|----------------|------|------|----------------|------|------|
| Clay           |      |      |                |      |      |
| Red Rock       | 0    | 25   | Slate          |      |      |
| Stone          | 25   | 40   | Limo           | 1104 | 1116 |
| Slate          | 40   | 45   | Pink Rock      | 1116 | 1122 |
| Red Rock       | 45   | 55   | Limo           | 1122 | 1134 |
| Slate          | 55   | 70   | Cow Run Sand   | 1134 | 1145 |
| Sand           | 70   | 90   | Limey Slate    | 1145 | 1178 |
| Red Rock       | 90   | 105  | Sand           | 1178 | 1187 |
| Sand           | 105  | 130  | Slate          | 1187 | 1215 |
| Red Rock       | 130  | 137  | Sand           | 1215 | 1230 |
| Lime Shell     | 187  | 210  | Slate          | 1230 | 1250 |
| Slate          | 210  | 214  | Slate & Shells | 1250 | 1260 |
| Red Rock       | 214  | 218  | Limo           | 1260 | 1343 |
| Slate          | 218  | 275  | Sand           | 1343 | 1355 |
| Limo Shell     | 275  | 290  | Slate          | 1355 | 1375 |
| Red            | 290  | 305  | Gritty Slate   | 1375 | 1385 |
| Shell Limoy    | 305  | 310  | Slate          | 1385 | 1400 |
| Red Rock       | 310  | 325  | Sandy Limo     | 1400 | 1400 |
| Slate & Shells | 325  | 375  | Slate White    | 1406 | 1425 |
| Limo           | 375  | 385  | Slate Black    | 1425 | 1443 |
| Slate          | 385  | 400  | Lime Shells    | 1443 | 1455 |
| Red Rock       | 400  | 407  | Sand           | 1455 | 1460 |
| Limo           | 407  | 414  | Slate Dark     | 1460 | 1485 |
| Limoy Slate    | 414  | 426  | Slate White    | 1485 | 1495 |
| Sand           | 426  | 435  | Gritty Limo    | 1495 | 1505 |
| Red Rock       | 435  | 550  | Black Slate    | 1505 | 1518 |
| Slate & Shells | 450  | 470  | Lime Shells    | 1518 | 1547 |
| Red Rock       | 470  | 502  | Black Slate    | 1547 | 1552 |
| Limo           | 502  | 535  | Limo           | 1552 | 1554 |
| Slate & Shells | 535  | 600  | Slate          | 1554 | 1567 |
| Red Rock       | 600  | 632  | Sand           | 1567 | 1577 |
| Gritty Limo    | 632  | 641  | Limo           | 1577 | 1600 |
| Red Rock       | 641  | 645  | Sand           | 1600 | 1620 |
| Gritty Limo    | 645  | 670  | Slate          | 1620 | 1672 |
| Slate          | 670  | 680  | Sand           | 1672 | 1700 |
| Red Rock       | 680  | 695  | Big Injun      | 1700 | 1730 |
| Sand Shell     | 695  | 702  | Slate          | 1730 | 1905 |
| Slate & Shells | 702  | 708  | Limo           | 1905 | 1909 |
| Red Rock       | 708  | 795  | Slate & Shells | 1909 | 1975 |
| Red            | 795  | 850  | Brown Shale    | 1975 | 2263 |
| Limo           | 850  | 862  | Borea Sand     | 2263 | 2274 |
| Red            | 862  | 872  |                | 2274 | 2284 |
| Limo           | 872  | 905  |                |      |      |
| Limo           | 905  | 910  |                |      |      |
| Slate          | 910  | 920  |                |      |      |
| Limo           | 920  | 930  |                |      |      |
| Red            | 930  | 938  |                |      |      |
| Slate White    | 938  | 950  |                |      |      |
| Slate Black    | 950  | 965  |                |      |      |
| Red            | 965  | 995  |                |      |      |
| Shale          | 995  | 1030 |                |      |      |
| Red Rock       | 1030 | 1038 |                |      |      |
| Limo           | 1038 | 1049 |                |      |      |
| Slate & Shells | 1049 | 1094 |                |      |      |
| Limo           | 1094 | 1104 |                |      |      |

Oil 1145 show 2 bbls per week  
Oil Pay 2275-2284

12/22/2023

47-687-0226



12/22/2023