

A-1

NOTICE OF PROPOSED LOCATION OF OIL AND GAS WELL

(REQUIRED BY SECTION 2, CHAPTER 22, CODE 1931)

WEST VIRGINIA DEPARTMENT OF MINES

OIL AND GAS SECTION

To THE DEPARTMENT OF MINES,
Charleston, W. Va.

None
COAL OPERATOR OR COAL OWNER

Dallas Lee Deem
NAME OF WELL OPERATOR

ADDRESS

443 Marrtown Rd. Parkersburg, W. VA.
COMPLETE ADDRESS

COAL OPERATOR OR COAL OWNER

July 19, 1947, 193
PROPOSED LOCATION

ADDRESS

Union District

OWNER OF MINERAL RIGHTS

Wood County

ADDRESS

Well No. 1 39° 20'
81° 20'
Edward Uppole Farm

GENTLEMEN:

The undersigned well operator is entitled to drill upon the above named farm or tract of land for oil and gas, having fee title thereto, (or as the case may be) under grant or lease dated _____

June 16, 1947, made by I. O. Marquis & Edward Uppole

Dallas Lee Deem, and recorded on the 19th day

of June 1947, in the office of the County Clerk for said County in

Book 297, page 253.

The enclosed plat was prepared by a competent engineer and shows the proposed location of a well to be drilled for oil and gas by the undersigned well operator on the farm and in the Magisterial District and County above named, determined by survey and courses and distances from two permanent points, or land marks.

The undersigned well operator is informed and believes there are no coal operators operating beds of coal beneath said farm or tract of land on which said well is located, or within 500 feet of the boundaries of the same, who have mapped their workings and filed their maps as required by law, excepting the coal operators or coal owners (if any) above named as addressees.

The above named coal operators or coal owners (if any) are notified that any objections they may desire to make to such proposed location, or which they are required to make by Section 3 of said Code, if the drilling of a well at said proposed location will cause a dangerous condition in or about their respective coal mines, must be received by, or filed with the Department of Mines within ten* days from the receipt of a copy of this notice and accompanying plat by said Department. Said coal operators are further notified that forms for use in making such objections will be furnished to them by the Department of Mines promptly on request and that all such objections must set forth as definitely as is reasonably possible the ground or grounds on which such objections are based and indicate the direction and distance the proposed location should be moved to overcome same.

(The next paragraph is to be completed only in Department's copy.)

Copies of this notice and the enclosed plat were mailed by registered mail, or delivered to the above named coal operators or coal owners at their above shown respective address _____ day _____ before, or on the same day with the mailing or delivery of this copy to the Department of Mines at Charleston, West Virginia.

Very truly yours,

Dallas Lee Deem
WELL OPERATOR

443 Marrtown Road
STREET

Parkersburg
CITY OR TOWN

West Virginia. 12/22/2023
STATE



Address of Well Operator }

*Section 3 If no such objections be filed, or be found by the department of mines, within said period of ten days from the receipt of said notice and plat by the department of mines, to said proposed location, the department shall forthwith issue to the well operator a drilling permit reciting the filing of such plat, that no objections have been made by the coal operators to the location, or found thereto by the department, and that the same is approved and the well operator authorized to proceed to drill at said location.

233

A-10

July 31, 1947

Mr. Dallas Lee Deem
443 Harrtown Road
Parkersburg, West Virginia

Dear Sir:

Enclosed is permit WOO-233 to drill Well
No. 1 on the Edward Uppole Farm, Union District,
Wood County.

Very truly yours,

Administrative Assistant
OIL AND GAS DIVISION

CHH:K
Encl-2

CC: G. E. Smith, Inspector

12/22/2023



B-1

STATE OF WEST VIRGINIA
DEPARTMENT OF MINES
OIL AND GAS DIVISION

Marietta

WELL RECORD

Permit No. W00-233

Oil or Gas Well Oil
(KIND)

Company Dallas Lee Deem
Address 443 Marrtown Rd., Parkersburg, W. Va.
Farm Edward Uppold Acres 23
Location (waters) Bull creek
Well No. one Elev. 820
District Union County Wood
The surface of tract is owned in fee by Edward Uppold
Address _____
Mineral rights are owned by Ira Marquis
Edward Uppold Address _____
Drilling commenced August 4th, 1947
Drilling completed August 19th, 1947
Date Shot _____ From _____ To _____
With _____
Open Flow _____ /10ths Water in _____ Inch
_____ /10ths Merc. in _____ Inch
Volume _____ Cu. Ft.
Rock Pressure _____ lbs. _____ hrs.
Oil Two bbls., 1st 24 hrs.
Fresh water _____ feet _____ feet
Salt water _____ feet _____ feet

Casing and Tubing	Used in Drilling	Left in Well	Packers
Size			Kind of Packer
16			
13			
10			Size of
8 1/4	342		
6 3/4	1194	1194	Depth set
5 3/16			
3			Perf. top
2		1736	Perf. bottom
Liners Used			Perf. top
			Perf. bottom

CASING CEMENTED _____ SIZE _____ No. Ft. _____ Date _____
COAL WAS ENCOUNTERED AT _____ FEET _____ INCHES
_____ FEET _____ INCHES FEET _____ INCHES
_____ FEET _____ INCHES FEET _____ INCHES

Formation	Color	Hard or Soft	Top	Bottom	Oil, Gas or Water	Depth Found	Remarks
Red Rock	red	soft	0	360	water	32	
Slate	white	"	360	370			
Sand	"	"	370	375			
Red Rock	red	"	375	420			
"	" shells	"	420	620			
Slate	white	"	620	735			
Red Rock	red	"	735	850			
Lime	white	"	850	975			
Red Rock	red	"	975	1004			
Lime	white	"	1004	1013			
Red Rock	red	"	1013	1070			
Lime	grey	"	1070	1086			
Slate	"	"	1086	1092			
Bolder	black	medium	1092	1097			
Pink Rock	pink	soft	1097	1137			
Lime	white	"	1137	1182			
Sand	"	medium	1182	1245	Oil	1220-35	1 bbl
Slate	grey	soft	1245	1252			
Lime	white	"	1252	1282			
Sand	"	hard	1282	1303			
Lime	"	"	1303	1318			
Slate	black	soft	1318	1333			
Lime	white	hard	1333	1353			
Sand	"	"	1353	1510			
Slate	grey	soft	1510	1513			
Sand	white	hard	1513	1525	Oil	1520-25	3/4 bbl.
Lime	"	broken	1525	1625			
Sand	"	medium	1625	1685	Oil	1635-57	2 bbl.
Slate	grey	soft	1685	1687			
Sand	white	hard	1687	1689			

12/22/2023

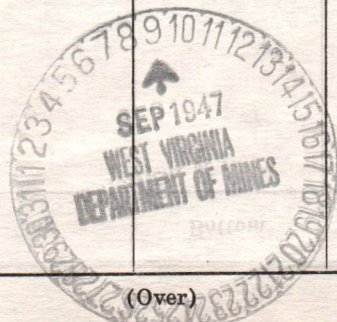

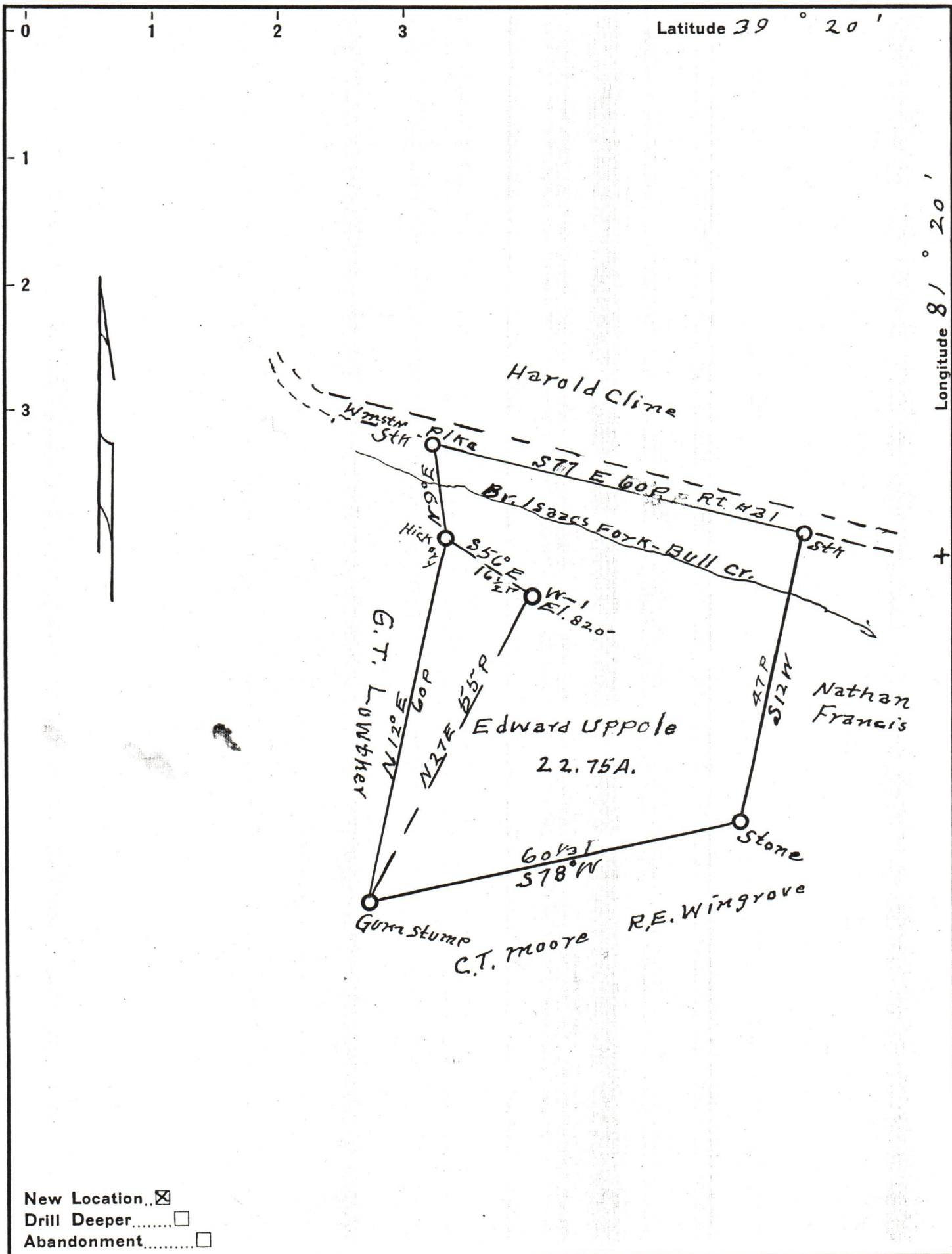

New Location..
 Drill Deeper.....
 Abandonment.....

Company Dallas Lee Doorn
 Address 443 Marlow Rd, Parkersburg, WVA.
 Farm Edward Uppole
 Tract _____ Acres 22.75 Lease No. _____
 Well (Farm) No. 1 Serial No. _____
 Elevation (Spirit Level) 820'
 Quadrangle Marietta
 County Wood District Union
 Engineer J.E. Anderson, Wood County
 Engineer's Registration No. Surveyor
 File No. _____ Drawing No. _____
 Date 7-19-47 Scale 1 in = 20 Poles

STATE OF WEST VIRGINIA
 DEPARTMENT OF MINES
 OIL AND GAS DIVISION
 CHARLESTON

WELL LOCATION MAP
 FILE NO. W00-233
 12/22/2023

+ Denotes location of well on United States Topographic Maps, scale 1 to 62,500, latitude and longitude lines being represented by border lines as shown.

- Denotes one inch spaces on border line of original tracing.