



STATE OF WEST VIRGINIA
DEPARTMENT OF MINES
OIL AND GAS DIVISION

NOTICE OF PROPOSED LOCATION OF OIL AND GAS WELL

To THE DEPARTMENT OF MINES,
Charleston, W. Va.

No Coal
COAL OPERATOR OR COAL OWNER

ADDRESS

COAL OPERATOR OR COAL OWNER

ADDRESS

Jane Jackson Cox et al
OWNER OF MINERAL RIGHTS
1204 Juliana Street
Parkersburg, W. Va.
ADDRESS

South Penn Natural Gas Company
NAME OF WELL OPERATOR

Union Trust Building
Parkersburg, W. Va.
COMPLETE ADDRESS

August 27, 1947.
PROPOSED LOCATION

Walker District

Wood County

Well No. 29 39° 15'
81° 20'

C. H. Shattuck Farm

GENTLEMEN:

The undersigned well operator is entitled to drill upon the above named farm or tract of land for oil and gas, having fee title thereto, (or as the case may be) under grant or lease dated August 29, 1896, made by C. H. Shattuck, to P. A. Gilbert, and recorded on the 29th. day of August, 1896, in the office of the County Clerk for said County in Book 86, page 475.

The enclosed plat was prepared by a competent engineer and shows the proposed location of a well to be drilled for oil and gas by the undersigned well operator on the farm and in the Magisterial District and County above named, determined by survey and courses and distances from two permanent points, or land marks.

The undersigned well operator is informed and believes there are no coal operators operating beds of coal beneath said farm or tract of land on which said well is located, or within 500 feet of the boundaries of the same, who have mapped their workings and filed their maps as required by law, excepting the coal operators or coal owners (if any) above named as addressees.

The above named coal operators or coal owners (if any) are notified that any objections they may desire to make to such proposed location, or which they are required to make by Section 3 of said Code, if the drilling of a well at said proposed location will cause a dangerous condition in or about their respective coal mines, must be received by, or filed with the Department of Mines within ten* days from the receipt of a copy of this notice and accompanying plat by said Department. Said coal operators are further notified that forms for use in making such objections will be furnished to them by the Department of Mines promptly on request and that all such objections must set forth as definitely as is reasonably possible the ground or grounds on which such objections are based and indicate the direction and distance the proposed location should be moved to overcome same.

(The next paragraph is to be completed only in Department's copy.)

Copies of this notice and the enclosed plat were mailed by registered mail, or delivered to the above named coal operators or coal owners at their above shown respective address _____ day _____ before, or on the same day with the mailing or delivery of this copy to the Department of Mines at Charleston, West Virginia.

Very truly yours,
South Penn Natural Gas Company

Fred H. Barnett
WELL OPERATOR Land Agent
Union Trust Building
STREET
Parkersburg
CITY OR TOWN
West Virginia
STATE

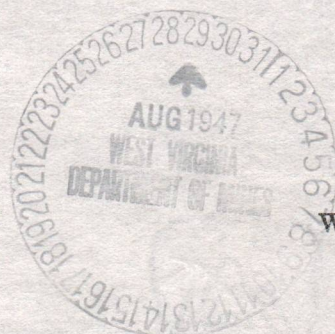

Address of Well Operator }

12/22/2023

*Section 3 If no such objections be filed or be found by the department of mines, within said period of ten days from the receipt of said notice and plat by the department of mines, to said proposed location, the department shall forthwith issue to the well operator a drilling permit reciting the filing of such plat, that no objections have been made by the coal operators to the location, or found thereto by the department, and that the same is approved and the well operator authorized to proceed to drill at said location.



STATE OF WEST VIRGINIA
DEPARTMENT OF MINES
OIL AND GAS DIVISION

NOTICE OF PROPOSED LOCATION OF OIL AND GAS WELL

To The Department of Mines,
Charleston, W. Va.

South Penn Natural Gas Company
NAME OF WELL OPERATOR
Union Trust Building
Parkersburg, W. Va.
COMPLETE ADDRESS

No. Coal
COAL OPERATOR OR COAL OWNER
ADDRESS

August 27, 1935
PROPOSED LOCATION

COAL OPERATOR OR COAL OWNER
ADDRESS

Walker
District

Jane Jackson Cox et al
OWNER OF MINERAL RIGHTS
1204 Juliana Street
Parkersburg, W. Va.
ADDRESS

Wood
County

Well No. 29 81° 30' 39° 12'

C. H. Shattuck
Farm

GENTLEMEN:

The undersigned well operator is entitled to drill upon the above named farm or tract of land for oil and gas, having fee title thereto, (or as the case may be) under grant or lease dated August 29, 1935, made by C. H. Shattuck to P. A. Gilbert, and recorded on the 29th day of August, 1935, in the office of the County Clerk for said County in Book 36, page 455.

The enclosed plat was prepared by a competent engineer and shows the proposed location of a well to be drilled for oil and gas by the undersigned well operator on the farm and in the Mineral District and County above named, determined by survey and courses and distances from two permanent points, or land marks.

The undersigned well operator is informed and believes there are no coal operators operating beds of coal beneath said farm or tract of land on which said well is located, or within 500 feet of the boundaries of the same, who have mapped their workings and filed their maps as required by law, excepting the coal operators or coal owners (if any) above named as addressees.

The above named coal operators or coal owners (if any) are notified that any objections they may desire to make to such proposed location, or which they are required to make by Section 3 of said Code, if the drilling of a well at said proposed location will cause a dangerous condition in or about their respective coal mines must be received by or filed with the Department of Mines within ten days from the receipt of a copy of this notice and accompanying plat by said Department. Said coal operators are further notified that terms for use in making such objections will be furnished to them by the Department of Mines promptly on request and that all such objections must set forth as definitely as is reasonably possible the ground or grounds on which such objections are based and indicate the direction and distance the proposed location should be moved to overcome same.

(The next paragraph is to be completed only in Department's copy.)
Copies of this notice and the enclosed plat were mailed by registered mail, or delivered to the above named coal operators or coal owners at their above shown respective addresses _____ day _____ before, or on the same day with the mailing or delivery of this copy to the Department of Mines at Charleston, West Virginia.

Very truly yours,
South Penn Natural Gas Company
Fred H. Barnette, Land Agent
Union Trust Building
Parkersburg
CITY OR TOWN
West Virginia
STATE

Address of Well Operator

12/22/2023

Section 3. . . . If no such objections be filed or be found by the department of mines, within said period of ten days from the receipt of said notice and plat by the department of mines, to said proposed location, the department shall forthwith issue to the well operator a drilling permit, reserving the filing of such plat, but no objections have been made by the coal operators to the location, or found contrary by the department, and that the same is approved and the well operator authorized to proceed to drill at said location.

A-10

SOUTH PENN NATURAL GAS COMPANY

UNION TRUST BUILDING

PARKERSBURG, W. VA.

August 27, 1947.

West Virginia Department of Mines
Oil and Gas Division
Charleston, West Virginia

Gentlemen:

Enclosed is Notice of Proposed Location of Oil and Gas Well for our Well No. 29 on the C. H. Shattuck 225-acre tract in Walker District, Wood County, West Virginia. Also enclosed is cloth tracing and two (2) prints of same showing location of the well.

Very truly yours,

South Penn Natural Gas Company

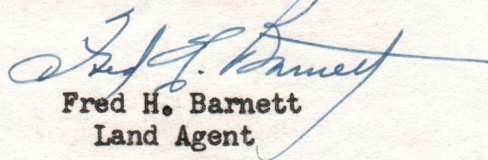
Fred H. Barnett
Land Agent

gam
encls.

P. S. Please send us a supply of Form OG-1.

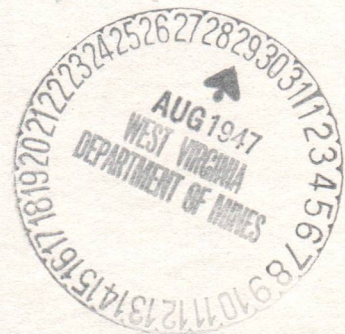

12/22/2023

SOUTH PENN NATURAL GAS COMPANY

UNION TRUST BUILDING

PHILADELPHIA, PA.

August 27, 1917.

West Virginia Department of Mines
Oil and Gas Division
Charleston, West Virginia

Gentlemen:

Enclosed is notice of proposed location of Oil and Gas
Well for our Well No. 29 on the G. H. Shattuck 25-acre tract
in Walker District, Wood County, West Virginia. Also enclosed
is cloth tracing and two (2) prints of same showing location
of the well.

Very truly yours,

South Penn Natural Gas Company

Fred H. Barnett
Land Agent

Sam
encls.

P. S. Please send us a supply of Form CG-1.

A-11

September 8, 1947

South Penn Natural Gas Company
Union Trust Building
Parkersburg, West Virginia

Gentlemen:

Enclosed is permit WOO-256 to drill Well
No. 29 on the G. H. Shattuck Farm, Walker District,
Wood County.

Very truly yours,

Administrative Assistant
OIL AND GAS DIVISION

CNH:K
Incl-2

CC: Inspector G. E. Smith

12/22/2023

AIN
South Penn Natural Gas Company

UNION TRUST BUILDING

PARKERSBURG, WEST VIRGINIA

December 29, 1947.

West Virginia Department of Mines
Oil and Gas Division
Charleston, West Virginia

Gentlemen:

We are enclosing , in duplicate, Well Record of Well No. 29,
Charles Shattuck farm, Walker District, Wood County, West Virginia,
Title No. 27011. This well was drilled under Permit No. WOO-236.

Very truly yours,

South Penn Natural Gas Company

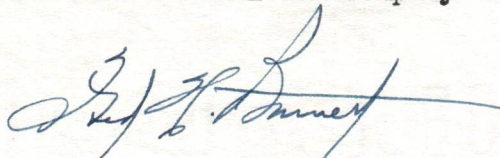

Fred H. Barnett
Land Agent

gam
enc

12/22/2023



STATE OF WEST VIRGINIA
DEPARTMENT OF MINES
OIL AND GAS DIVISION

Elizabeth

WELL RECORD

Permit No. W00-236

Oil or Gas Well (Dry) Water
(KIND)

Company South Penn Natural Gas Company
Address Union Trust Bldg., Parkersburg, W. Va.
Farm Chas. Shattuck Acres 200
Location (waters) _____
Well No. 29 Elev. 713.76
District Walker County Wood
The surface of tract is owned in fee by J. F. Edmuns
RFD#2 Address Walker, W. Va.
Mineral rights are owned by Jane Jackson Cox et al
1204 Juliana Street Address Parkersburg, W. Va.
Drilling commenced November 1, 1947
Drilling completed December 16, 1947
Date Shot None From _____ To _____
With _____

Casing and Tubing	Used in Drilling	Left in Well	Packers
Size			
16			Kind of Packer <u>None</u>
13			
10	310'		Size of _____
$\frac{3}{4}$ 8-5/8	978'		
$\frac{5}{8}$ 7	1755'		Depth set _____
5 3/16			
3			Perf. top _____
2			Perf. bottom _____
Liners Used			Perf. top _____
			Perf. bottom _____

Open Flow _____ /10ths Water in _____ Inch
_____ /10ths Merc. in _____ Inch
Volume _____ Cu. Ft.
Rock Pressure _____ lbs. _____ hrs.
Oil None bbls., 1st 24 hrs.
Fresh water _____ feet _____ feet
Salt water 1595 feet _____ feet

CASING CEMENTED _____ SIZE _____ No. Ft. _____ Date _____
COAL WAS ENCOUNTERED AT _____ FEET _____ INCHES
_____ FEET _____ INCHES FEET _____ INCHES
_____ FEET _____ INCHES FEET _____ INCHES

Formation	Color	Hard or Soft	Top	Bottom	Oil, Gas or Water	Depth Found	Remarks
Stone			0	14			
Red Rock			14	20			
Sand			20	25			
Red Rock			25	35			
Blue Stone			35	65			
Red Rock			65	80	Water	42	3 Bailers per hour
Blue Rock			80	90			
Red Rock			90	100			
White Slate			100	135			
Red Rock			135	140			
Lime			140	160			
Red Rock			160	210			
Slate			210	215			
Lime			215	239			
Red Rock			239	252			
Lime			252	270			
Sand			270	280			
Red Rock			280	290			
Limey Slate			290	340			
Red Limey			340	370			
Lime			370	398			
Red Rock			398	420			
White Slate			420	430			
Red Rock			430	445			
Slate & Shells			445	457			
Sand			457	485			
Slate			485	490			
Red Rock			490	495			
Blue Rock			495	505			
Slate & Shells			505	527			
Red Rock			527	543			
Slate & Shells			543	635			
Red Rock			635	685			
Lime Shells			685	690			
Red Rock			690	715			
Lime			715	730			
Slate			730	745			
Red Rock			745	750			

12/22/2023

Formation	Color	Hard or Soft	Top	Bottom	Oil, Gas or Water	Depth Found	Remarks
Slate			750	758			
Lime			758	768			
Slate			768	802			
Red Rock			802	828			
Slate			828	835			
Lime			835	850			
Slate			850	856			
Red Rock			856	862			
Slate & Shells			862	918			
Black Slate			918	928			
Boulder Lime			928	935			
Slate			935	950			
Pink Rock			950	964			
Black Lime			964	982			
Cow Run Sand			982	1010			
					Oil	985-1010	Show
Slate & Shells			1010	1068			
Sand			1068	1082			
Slate & Shells			1082	1185			
Sand			1185	1225			
Slate & Shells			1225	1282			
Lime & Sand			1282	1318			
Slate			1318	1350			
Slate			1350	1370			
Lime Shells			1370	1375			
Slate & Shells			1375	1395			
Lime			1395	1410			
Maxon Sand			1410	1508			
Slate			1508	1534			
Limey Slate			1534	1542			
Injun Sand			1542	1750			
					Water	1595	Hole full
Slate			1750	1753			
Lime			1753	1795			
Slate & Shells			1795	2100			
Brown Shale			2100	2110			
Berea Sand			2110	2118			
Black Lime			2118	2144			
Total Depth				2144			Steel Line Measure

12/22/2023

Date December 29, 194 7

APPROVED South Penn Natural Gas Company, Owner

By Fred H. Barnett (Title) Land Agent





STATE OF WEST VIRGINIA
DEPARTMENT OF MINES
OIL AND GAS DIVISION

CORRECTED

NOTICE OF INTENTION TO PLUG AND ABANDON WELL

(REQUIRED BY SECTION 9, ARTICLE 4, CHAPTER 22 OF THE CODE)

To THE DEPARTMENT OF MINES,
Charleston, W. Va.

_____	_____
<u>No Coal</u>	<u>South Penn Natural Gas Company</u>
COAL OPERATOR OR COAL OWNER	NAME OF WELL OPERATOR
_____	_____
_____	<u>Union Trust Building</u>
ADDRESS	<u>Parkersburg, West Virginia</u>
_____	COMPLETE ADDRESS
_____	_____
COAL OPERATOR OR COAL OWNER	<u>December 22,</u> 19 <u>47</u>
_____	WELL TO BE ABANDONED
_____	<u>Union</u> District
ADDRESS	<u>Wood</u> County
<u>Charles S. Jackson et al</u>	Well No. <u>29</u>
Mineral Interest OWNER	_____
<u>102 West 39th. Street</u>	<u>Chas. Shattuck</u> Farm
<u>Baltimore 10, Md.</u>	_____
ADDRESS	_____

Gentlemen:—

The undersigned well operator is about to abandon the above described well and will commence the work of plugging and abandoning said well on the 22nd. day of December, 1947, (which date shall not be less than five days after the day on which this notice so mailed is received, or in due course should be received by the Department of Mines.)

This notice is given you in order that your respective representatives may be present at the plugging and filling of said well. You are further notified that whether you are represented or not represented the undersigned will proceed on that date, or shortly thereafter, to plug and fill said well in the manner required by Section 10, Article 4, Chapter 22 of the Code and given in detail on the reverse side of this notice, in "Work Order."

This notice is being mailed by registered mail to each of you at the above addresses on the above date.

Very truly yours,

South Penn Natural Gas Company

Fred H. Barnett, Land Agent Well Operator.



12/22/2023

NOTE: Upon the abandonment of all wells drilled prior to June 1, 1929, a plat prepared by a competent engineer, showing the district and county in which the tract of land is located, the name and acreage of same, the names of the owners and adjacent tracts, and the location of the about to be abandoned well, determined by survey, and the courses and distances of such well from two permanent points or landmarks on said tract, shall be submitted with this notice.

(Over)

W00-236-P

PERMIT NUMBER

CORRECTED

PROPOSED MANNER OF PLUGGING AND FILLING WELL

(REQUIRED BY RULES AND REGULATIONS)

**WEST VIRGINIA DEPARTMENT OF MINES
OIL AND GAS DIVISION
WORK ORDER**

Well to be plugged and filled as follows:

Total Depth of well	2144
Fill with Clay	2144 to 2090 20 feet above Berea Sand
Set Wood Plug	2090 to 2087
Set Cement Plug	2087 to 2077
Fill with Clay	2077 to 1760
Pull 7" OD Casing	1755 feet
Fill with Clay	1760 to 1522 20 feet above Big Injun Sand
Set Cement Plug	1522 to 1512
Fill with Clay	1512 to 1390 20 feet above Maxon Sand
Set Cement Plug	1390 to 1380
Bridge Hole	1040
Fill with Clay	1040 to 992
Pull 8-5/8" OD Casing	979 feet
Fill with Clay	992 to 962 20 feet above 2nd. Cow Run Sand
Set Cement Plug	962 to 952
Pull 10" Casing	310 feet
Set Wood Plug	310 to 307
Set Cement Plug	307 to 297

Fill with Clay to surface

At surface, erect marker as described in Rule 18, 1931 Regulations.

To the Department of Mines
Coal Owner or Operator,
Lease or Property Owner.

Gentlemen:

This "work order" is submitted for your approval and concurrence and unless notified of your disapproval or non-concurrence, the undersigned will proceed with the plugging and filling of said well in the above described manner on the date stated in the notice of intention to plug and abandon the said well on opposite side of this sheet.

Very truly yours,

South Penn Natural Gas Company

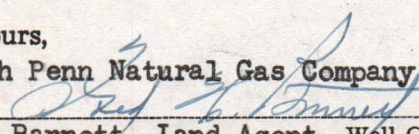
Fred H. Barnett, Land Agent Well Operator.

No objections have been filed by the coal owner or coal operator, or any available adjacent lease or property owners or interposed by the Department of Mines to the manner herein described for the plugging and filling of the well above mentioned. Therefore, the same is hereby approved this

29th day of December, 1947, 194

DEPARTMENT OF MINES
Oil and Gas Division

By: _____

NOTE: This "work order" shall be filed in triplicate, one copy for the files of the Department of Mines; one to be approved or corrected and returned to the well operator as his authority for plugging said well; and one for the well inspector.

STATE OF WEST VIRGINIA
DEPARTMENT OF MINES
OIL AND GAS DIVISION

AFFIDAVIT OF PLUGGING AND FILLING WELL

AFFIDAVIT SHOULD BE MADE IN TRIPLICATE, ONE COPY MAILED TO THE DEPARTMENT, ONE COPY TO BE RETAINED BY THE WELL OPERATOR AND THE THIRD COPY (AND EXTRA COPIES IF REQUIRED) SHOULD BE MAILED TO EACH COAL OPERATOR AT THEIR RESPECTIVE ADDRESSES.

No coal
COAL OPERATOR OR OWNER
ADDRESS
COAL OPERATOR OR OWNER
ADDRESS
LEASE OR PROPERTY OWNER
ADDRESS

South Penn Natural Gas Company
NAME OF WELL OPERATOR
Parkersburg, W. Va. Box #1280
COMPLETE ADDRESS
194
WELL AND LOCATION
Union District
Wood County
Well No. **29**
Chas. Shattuck Farm

STATE INSPECTOR SUPERVISING PLUGGING.....

AFFIDAVIT

STATE OF WEST VIRGINIA, }
County of **Wood** } SS:

G. C. McPeck and **O. P. Smith**
being first duly sworn according to law depose and say that they are experienced in the work of plugging and filling oil and gas wells and were employed by **South Penn Natural Gas Co.**, well operator, and participated in the work of plugging and filling the above well, that said work was commenced on the **22nd** day of **December**, 1947, and that the well was plugged and filled in the following manner:

SAND OR ZONE RECORD FORMATION	FILLING MATERIAL			PLUGS USED SIZE & KIND	CASING	
	CONTENT	FROM	TO		CSG PULLED	CSG LEFT IN
	Clay	2144	2090		1755	None
	Wood Plug	2090	2087		of 7" OD	
	Cement plug	2087	2077		979	None
	Clay	2077	1760		of 8 1/2"	
	Clay	1760	1522		310	None
	Cement plug	1522	1512		of 10"	
	Clay	1512	1390			
	Cement Plug	1390	1380			
	Bridge	1040				
	Clay	1040	992			
	Clay	992	962			
	Cement plug	962	952			
	Wood plug	310	307			
	Cement plug	307	297	filled with clay to surface.		
Erected Marker with 8 1/2" Casing, filled with concrete.						
COAL SEAMS				DESCRIPTION OF MONUMENT		
(NAME)						
(NAME)						
(NAME)						
(NAME)						

and that the work of plugging and filling said well was completed on the **19th.** day of **February**, 194**8**.

And further deponents saith not.

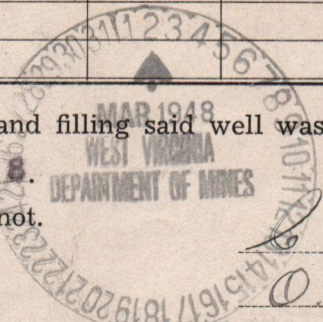

G. C. McPeck 12/22/2023
O. P. Smith

Sworn to and subscribed before me this **20** day of **Feb**, 194**8**.

B. H. Hepp
Notary Public.

My commission expires:
Sept 12, 1949

Permit No. **W00-236-P**

E-6

South Penn Natural Gas Company

UNION TRUST BUILDING
PARKERSBURG, WEST VIRGINIA
December 22, 1947.

West Virginia Department of Mines
Oil and Gas Division
Charleston, West Virginia

Gentlemen:

Enclosed in triplicate, is Notice of Intention to Plug and Abandon Well for our Well No. 29 on the Chas. Shattuck farm, Union District, Wood County, West Virginia.

The above well was completed December 16, 1947 and we have not received a complete report of the rock formations, however, we understand the following to be the producing formations:

<u>Formation</u>	<u>Top</u>	<u>Bottom</u>
2nd. Cow Run Sand	982	1010
Maxon Sand	1410	1508
Big Injun Sand	1542	1750
Berea Sand	2110	2118
Total Depth		2144

Very truly yours,

South Penn Natural Gas Company



Fred H. Barnett
Land Agent

gam
encls.

E-1
South Penn Natural Gas Company

UNION TRUST BUILDING
PARKERSBURG, WEST VIRGINIA

December 24, 1947.

West Virginia Department of Mines
Oil and Gas Division
Charleston, West Virginia

Gentlemen:

Enclosed in triplicate, is corrected Notice of Intention to Plug and Abandon Well for our Well No. 29 on the Chas. Shattuck farm, Union District, Wood County, West Virginia.

Will you kindly issue a corrected permit for the above well as we were in error in the first four figures of our original application of Notice of Intention to Plug and Abandon Well.

Very truly yours,

South Penn Natural Gas Company



Fred H. Barnett
Land Agent

gam
encls.

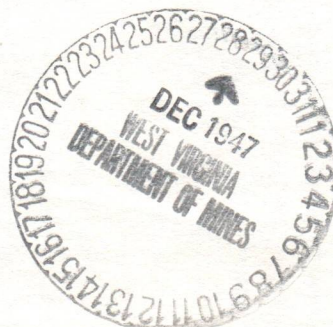

12/22/2023

E-8
South Penn Natural Gas Company

UNION TRUST BUILDING
PARKERSBURG, WEST VIRGINIA
March 1, 1948.

West Virginia Department of Mines
Oil and Gas Division
Charleston, West Virginia

Gentlemen:

Enclosed is copy of Affidavit of Plugging and Filling Well Report for our well No. 29 on the Chas. Shattuck farm, Union District, Wood County, West Virginia. This to complete your records.

Very truly yours,

South Penn Natural Gas Company



Fred H. Barnett
Land Agent

gam
enc.

cc: Mr. Charles S. Jackson et al
102 West 39th. Street
Baltimore 10, Maryland



12/22/2023

North Star Laundry, Inc. Parkersburg

UNION TRUST BUILDING
PARKERSBURG, WEST VIRGINIA
FEBRUARY 1, 1942

West Virginia Department of State
All the Gas Division
Charleston, West Virginia

Dear Sirs:

Enclosed is a copy of a check for \$100.00 which was
paid to me on the 27th day of January, 1942, for
gas used in the month of January, 1942.

Very truly yours,

John W. H. [Name]

John W. H. [Name]
[Address]

Enclosed is a copy of a check for \$100.00 which was
paid to me on the 27th day of January, 1942, for
gas used in the month of January, 1942.

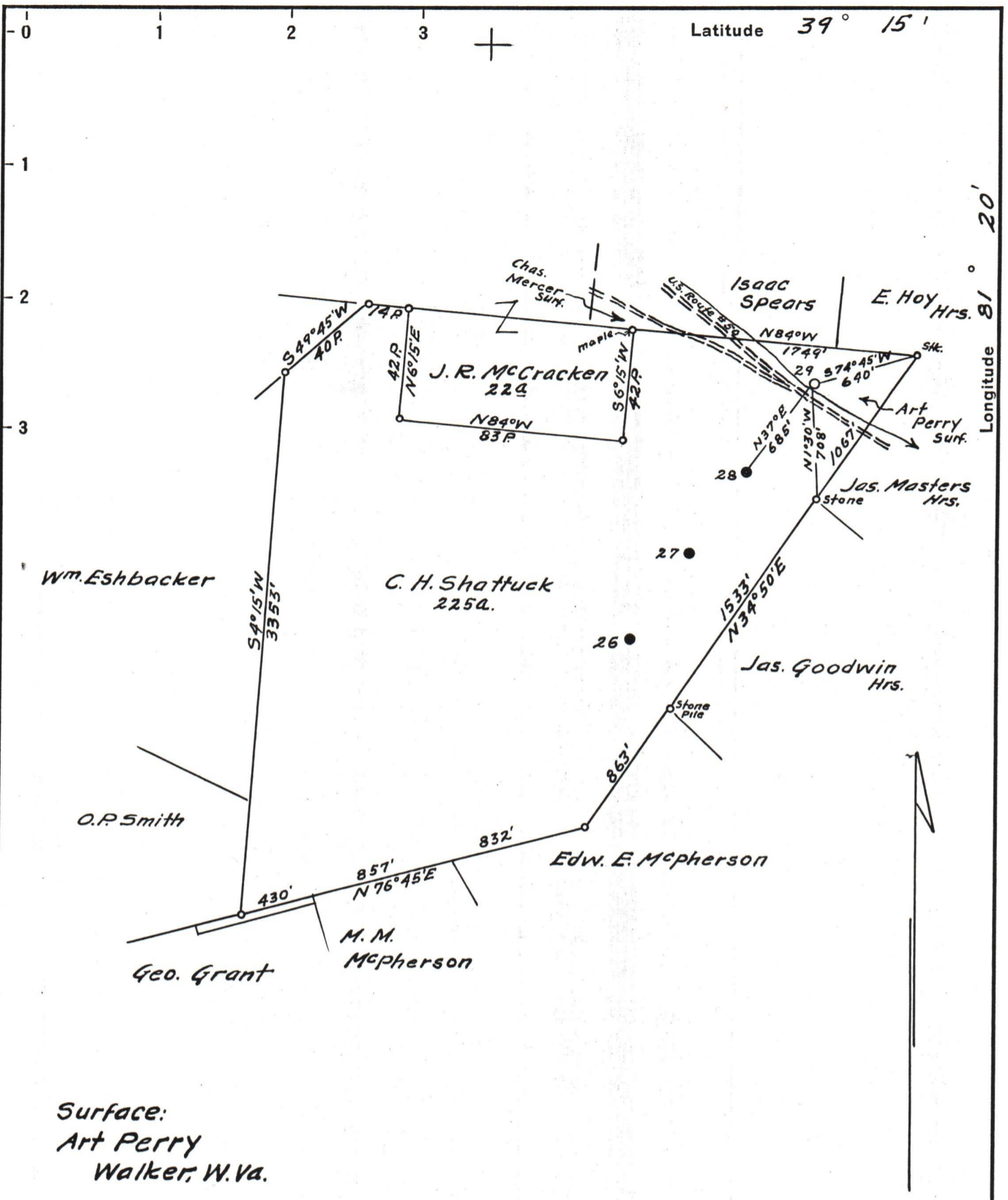

New Location...
 Drill Deeper.....
 Abandonment.....

S13 W43

Company South Penn Natural Gas Co.
 Address Parkersburg, West Virginia.
 Farm C. H. Shattuck
 Tract _____ Acres 225 Lease No. 27011
 Well (Farm) No. 29 Serial No. _____
 Elevation (Spirit Level) Grd. 713.76
 Quadrangle Elizabeth
 County Wood District Walker
 Engineer Wm. S. Hayes?
 Engineer's Registration No. 1429
 File No. _____ Drawing No. _____
 Date Aug. 26, 1947 Scale 1" = 800'

STATE OF WEST VIRGINIA
 DEPARTMENT OF MINES
 OIL AND GAS DIVISION
 CHARLESTON

WELL LOCATION MAP
 FILE NO. W00-236

+ Denotes location of well on United States Topographic Maps, scale 1 to 62,500, latitude and longitude lines being represented by border lines as shown. 12/22/2023
 - Denotes one inch spaces on border line of original tracing.

"IMPERIAL" TRACING CLOTH
 K & E CO., N. Y.