

STATE OF WEST VIRGINIA
DEPARTMENT OF MINES
OIL AND GAS DIVISION

NOTICE OF PROPOSED LOCATION OF OIL AND GAS WELL

To THE DEPARTMENT OF MINES,
Charleston, W. Va.

NONE
COAL OPERATOR OR COAL OWNER

M. A. Bennett,
NAME OF WELL OPERATOR

ADDRESS

Route #1, Waverly, W. VA.
COMPLETE ADDRESS

COAL OPERATOR OR COAL OWNER

November 14, 1934⁴⁷
PROPOSED LOCATION

ADDRESS

Union District

OWNER OF MINERAL RIGHTS

Wood County

ADDRESS

Well No. 1 390' 20'
81' 20'

Pauline J. Hunt Farm

GENTLEMEN:

The undersigned well operator is entitled to drill upon the above named farm or tract of land for oil and gas, having fee title thereto, (or as the case may be) under grant or lease dated October 18, 1947, made by Cecil Lauderman and wife, to M. A. Bennett, and recorded on the 22 day of October, 1947, in the office of the County Clerk for said County in Book 302, page 458.

The enclosed plat was prepared by a competent engineer and shows the proposed location of a well to be drilled for oil and gas by the undersigned well operator on the farm and in the Magisterial District and County above named, determined by survey and courses and distances from two permanent points, or land marks.

The undersigned well operator is informed and believes there are no coal operators operating beds of coal beneath said farm or tract of land on which said well is located, or within 500 feet of the boundaries of the same, who have mapped their workings and filed their maps as required by law, excepting the coal operators or coal owners (if any) above named as addressees.

The above named coal operators or coal owners (if any) are notified that any objections they may desire to make to such proposed location, or which they are required to make by Section 3 of said Code, if the drilling of a well at said proposed location will cause a dangerous condition in or about their respective coal mines, must be received by, or filed with the Department of Mines within ten* days from the receipt of a copy of this notice and accompanying plat by said Department. Said coal operators are further notified that forms for use in making such objections will be furnished to them by the Department of Mines promptly on request and that all such objections must set forth as definitely as is reasonably possible the ground or grounds on which such objections are based and indicate the direction and distance the proposed location should be moved to overcome same.

(The next paragraph is to be completed only in Department's copy.)

Copies of this notice and the enclosed plat were mailed by registered mail, or delivered to the above named coal operators or coal owners at their above shown respective address _____ day _____ before, or on the same day with the mailing or delivery of this copy to the Department of Mines at Charleston, West Virginia.

Very truly yours,

M A Bennett
WELL OPERATOR

Route # 1

STREET

Address of Well Operator }

Waverly
CITY OR TOWN

West Virginia. 12/15/2023

STATE

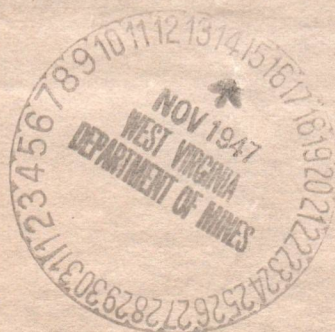

*Section 3 If no such objections be filed or be found by the department of mines, within said period of ten days from the receipt of said notice and plat by the department of mines, to said proposed location, the department shall forthwith issue to the well operator a drilling permit reciting the filing of such plat, that no objections have been made by the coal operators to the location, or found thereto by the department, and that the same is approved and the well operator authorized to proceed to drill at said location.

242

AID

November 25, 1947

Mr. M. A. Bennett
Route 1
Waverly, West Virginia

Dear Sir:

Enclosed is permit WOC-242 to drill Well
No. 1 on the Pauline J. Hunt Farm, Union District,
Wood County.

Very truly yours,

Administrative Assistant
OIL AND GAS DIVISION

CMH:K
Encl-2

12/15/2023

B-1
Mainetta

STATE OF WEST VIRGINIA
DEPARTMENT OF MINES
OIL AND GAS DIVISION

WELL RECORD

Permit No. W00-242

Oil or Gas Well oil
(Kind)

Company <u>Shilo oil & Gas Co.</u>	Casing and Tubing	Used in Drilling	Left in Well	Packers
Address <u>1452 7th street Parkersburg W. Va.</u>				
Farm <u>Hunt</u> Acres <u>20</u>	Size			
Location (waters) <u>Laurell creek</u>	16.			Kind of Packer
Well No. <u># 7</u> Elev. <u>753'</u>	18.			
District <u>Union</u> County <u>Wood</u>	10.	<u>154</u>	<u>none.</u>	Size of
The surface of tract is owned in fee by <u>Hunt</u>	8 1/4			
<u>Heirs</u> Address	6 3/8	<u>911</u>	<u>911</u>	Depth set <u>90</u>
Mineral rights are owned by <u>Cecil Labederman</u>	5 3/16		<u>125</u>	
<u>and Erik Heirs</u> Address <u>Waverly, Route 1, W. Va.</u>	3.		<u>1074</u>	Perf. top
Drilling commenced <u>Dec 5 1947</u>	2.		<u>125</u>	Perf. bottom
Drilling completed <u>Jan 5 1948</u>	Liners Used			Perf. top
Date shot				Perf. bottom
Open Flow				
/10ths Water in				
Inch				
/10ths Merc. in				
Inch				
Volume <u>Estimated 40000</u> Cu. Ft.	CASING CEMENTED	SIZE	No. Ft.	Date
Rock Pressure				
Oil <u>3 1/2</u> bbls., 1st 24 hrs.	COAL WAS ENCOUNTERED AT	FEET	INCHES	
Fresh water <u>40</u> feet		FEET	INCHES	
Salt water <u>1000</u> feet <u>about 1/4 bbl.</u>		FEET	INCHES	

Formation	Color	Hard or Soft	Top	Bottom	Oil, Gas or Water	Depth Found	Remarks
Red Rock	Red	soft	0	35	water	40	Hole full
Sand		"	35	45			
Red Rock	Red	soft	45	100			
Slate		"	100	155			
Red Rock	Red.	"	155	180			
Sand		"	180	205			
Red Rock	Red	"	205	300			
Slate		"	300	347			
Red Rock	Red	"	347	488			
Slate		"	488	502			
Red Rock	Red	"	502	505			
Sand		Hard	505	517			
Red Rock	Red	Soft	517	745			
Lime	white	Hard	745	805			
Red Rock	Red	"	805	839			
Slate & shells		soft.	839	904			
Boulder	block	Hard	954	960			
Slate		soft	960	984			
Sand		medium	984	1009			
Broken Lime	white	"	1009	1037			
Sand		medium	1037	1080			
Lime		"	1080	1083			

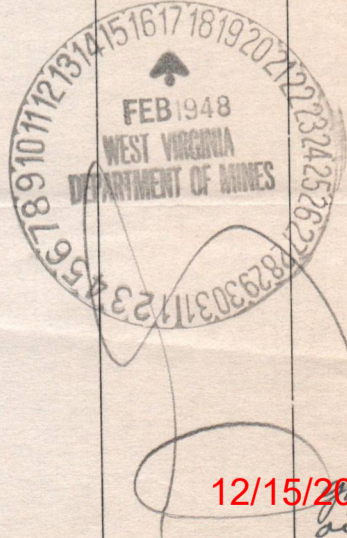

12/15/2023 1043
oil 1065



STATE OF WEST VIRGINIA
DEPARTMENT OF MINES
OIL AND GAS DIVISION

B-2

Quadrangle _____

Permit No. _____

WELL RECORD

Oil or Gas Well _____
(KIND)

Company C. R. Feick & C. T. Feick
Address Rt. 2, Walker, W. Va.
Farm Pauline Hunt Acres _____
Location (waters) Laurel Creek
Well No. 1 Elev. 800
District Union County Wood
The surface of tract is owned in fee by Hunt Heirs
Address _____
Mineral rights are owned by _____
Address _____
Drilling commenced _____
Drilling completed 1948
Date Shot _____ From _____ To _____
With _____
Open Flow _____ /10ths Water in _____ Inch
_____ /10ths Merc. in _____ Inch
Volume _____ Cu. Ft.
Rock Pressure _____ lbs. _____ hrs.
Oil _____ bbls., 1st 24 hrs.
WELL ACIDIZED _____
WELL FRACTURED _____

Casing and Tubing	Used in Drilling	Left in Well	Packers
Size			Kind of Packer _____
16			
13			Size of _____
10			
8 1/4			Depth set _____
6 5/8	900'	900'	
5 3/16			Perf. top _____
3			Perf. bottom _____
2		1065	Perf. top _____
Liners Used	125'	5-3/16"	Perf. bottom _____
Set below	6-5/8"		

CASING CEMENTED _____ SIZE _____ No. Ft. _____ Date _____

COAL WAS ENCOUNTERED AT _____ FEET _____ INCHES
_____ FEET _____ INCHES FEET _____ INCHES
_____ FEET _____ INCHES FEET _____ INCHES

RESULT AFTER TREATMENT _____

ROCK PRESSURE AFTER TREATMENT _____

Fresh Water _____ Feet Salt Water _____ Feet

Formation	Color	Hard or Soft	Top	Bottom	Oil, Gas or Water	Depth	Remarks
Salt Sand	White	Sugar	1037	1080	Oil		
							Total depth 1083'

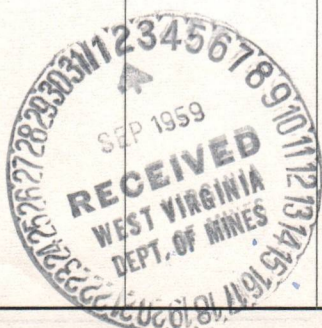

12/15/2023

(over)

B-3

STATE OF WEST VIRGINIA
DEPARTMENT OF MINES
OIL AND GAS DIVISION

INSPECTOR'S PLUGGING REPORT

Permit No. Woo-242P

Well No. 1

COMPANY C.R. & C.T. Feick ADDRESS Walker, W.Va.

FARM Hunt Heirs DISTRICT Union COUNTY Wood

Filling Material Used Clay, stone & cement

PLUGS USED AND DEPTH PLACED			BRIDGES	CASING AND TUBING		
CEMENT-THICKNESS	WOOD-SIZE	LEAD	CONSTRUCTION-LOCATION	RECOVERED	SIZE	LOST
				580	6 5/8	320
				1080	2	None

Drillers' Names C.R. Feick & W.T. Honn

Remarks:
Report by mail.

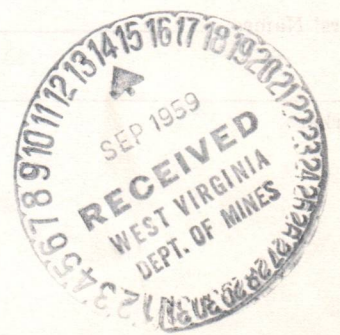

Sept. 9, 1959 I hereby certify I visited the above well on this date.
DATE

John E. Lowther
DISTRICT WELL INSPECTOR
12/15/2023

STATE OF WEST VIRGINIA
DEPARTMENT OF MINES
OIL AND GAS DIVISION

INSPECTOR'S WELL REPORT

Permit No. _____

Oil or Gas Well
(KIND)

		CASING AND TUBING	USED IN DRILLING	LEFT IN WELL	PACKERS
Company _____		Size			
Address _____		16			Kind of Packer _____
Farm _____		13			
Well No. _____		10			Size of _____
District _____ County _____		8 1/4			
Drilling commenced _____		6 5/8			Depth set _____
Drilling completed _____ Total depth _____		5 3/16			
Date shot _____ Depth of shot _____		3			Perf. top _____
Initial open flow _____ /10ths Water in _____ Inch		2			Perf. bottom _____
Open flow after tubing _____ /10ths Merc. in _____ Inch		Liners Used			Perf. top _____
					Perf. bottom _____
Volume _____ Cu. Ft.		CASING CEMENTED _____ SIZE _____ No. FT. _____ Date _____			
Rock pressure _____ lbs. _____ hrs.					
Oil _____ bbls., 1st 24 hrs.		COAL WAS ENCOUNTERED AT _____ FEET _____ INCHES			
Fresh water _____ feet _____ feet		_____ FEET _____ INCHES _____ FEET _____ INCHES			
Salt water _____ feet _____ feet		_____ FEET _____ INCHES _____ FEET _____ INCHES			

Drillers' Names _____

Remarks: _____

DATE

DISTRICT WELL INSPECTOR

12/15/2023



STATE OF WEST VIRGINIA
DEPARTMENT OF MINES
OIL AND GAS DIVISION

NOTICE OF INTENTION TO PLUG AND ABANDON WELL

(REQUIRED BY SECTION 9, ARTICLE 4, CHAPTER 22 OF THE CODE)

To THE DEPARTMENT OF MINES,
Charleston, W. Va.

Coal Operator	C. R. Feick & C. T. Feick	Name of Well Operator
Address	Rt. 2, Walker, W. Va.	Complete Address
Coal Owner	August 31, 1959	Date
Address	WELL TO BE ABANDONED	Union District
Lease or Property Owner	Wood	County
Address	Well No. 1	
	Hunt Heirs	Farm

Inspector to be notified John E. Lowther, Harrisville Telephone Number NI 42335
24 hrs. in advance of plugging date.

Gentlemen:—

The undersigned well operator is about to abandon the above described well and will commence the work of plugging and abandoning said well on the date inspector is notified (which date shall not be less than five days after the day on which this notice so mailed is received, or in due course should be received by the Department of Mines).

This notice is given you in order that your respective representatives may be present at the plugging and filling of said well. You are further notified that whether you are represented or not represented the undersigned will proceed on that date, or shortly thereafter, to plug and fill said well in the manner required by Section 10, Article 4, Chapter 22 of the Code and given in detail on the reverse side of this notice, in "Work Order."

This notice is being mailed by registered mail to each of you at the above addresses on the above date.

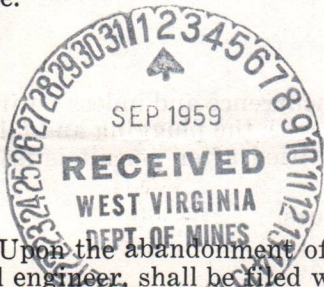

Very truly yours,

C R Feick
Well Operator

NOTE: Upon the abandonment of any well drilled prior to June 1, 1929, a plat prepared by a registered engineer shall be filed with THREE COPIES OF APPLICATION, (OG-9) AND "WORK ORDER" AND TWO COPIES OF THE WELL RECORD, (OG-10). The map must show the district and county in which the tract of land is located, the name and acreage of same, the name or names of the owners and names of adjacent tracts and the location of the well to be abandoned, determined by survey with the courses and distances of such well from two permanent points or landmarks on said tract.

12/15/2023

NOTE: In case plugging is not commenced within four months from the date of permit, same shall expire and be of no further force or effect.

NOTE: PERMIT IS NOT TRANSFERABLE.

W00-242-P

Permit Number

242-P

PROPOSED MANNER OF PLUGGING AND FILLING WELL

(REQUIRED BY RULES AND REGULATIONS)

WEST VIRGINIA DEPARTMENT OF MINES

OIL AND GAS DIVISION

WORK ORDER

Well to be plugged and filled as follows:

Total Depth 1083' ✓

Fill with clay from total depth to 900' casing seat of 6-5/8" casing lifting casing as hole is filled and plugged. Neat cement 900' - 890' 5' crushed stone on cement. ✓

Set permanent bridge at 200' 2 sacks of neat cement and 5' crushed stone on bridge. ✓

Fill with clay to surface. ✓

Erect marker in compliance with Rule 18, 1931 Regulations. ✓

To the Department of Mines
Coal Owner or Operator,
Lease or Property Owner.

Gentlemen:

This "work order" is submitted for your approval and concurrence and unless notified of your disapproval or non-concurrence, the undersigned will proceed with the plugging and filling of said well in the above described manner on the date inspector is notified after permit is issued.

Very truly yours,

Well Operator

No objections have been filed by the coal owner or coal operator, or any available adjacent lease or property owners or interposed by the Department of Mines to the manner herein described for the plugging and filling of the well above mentioned. Therefore, the same is hereby approved this

2nd. day of SEPTEMBER, 19XIX 59.

DEPARTMENT OF MINES
Oil and Gas Division

By: M. E. Gippith

NOTE: This "work order" shall be filed in triplicate, one copy for the files of the Department of Mines; one to be approved or corrected and returned to the well operator as his authority for plugging said well; and one for the well inspector.

12/15/2023

B-10

STATE OF WEST VIRGINIA
DEPARTMENT OF MINES
OIL AND GAS DIVISION

AFFIDAVIT OF PLUGGING AND FILLING WELL

AFFIDAVIT SHOULD BE MADE IN TRIPPLICATE, ONE COPY MAILED TO THE DEPARTMENT, ONE COPY TO BE RETAINED BY THE WELL OPERATOR AND THE THIRD COPY (AND EXTRA COPIES IF REQUIRED) SHOULD BE MAILED TO EACH COAL OPERATOR AT THEIR RESPECTIVE ADDRESSES.

COAL OPERATOR OR OWNER: C. R. Feick & C. T. Feick
 NAME OF WELL OPERATOR: Rt. 2, Walker, W. Va.
 COMPLETE ADDRESS: Sept. 7, 19 59
 WELL AND LOCATION: Union District
 Wood County
 Well No. 1
 Hunt Heirs Farm

STATE INSPECTOR SUPERVISING PLUGGING: John E. Lowther

AFFIDAVIT

STATE OF WEST VIRGINIA,
County of Wood } ss:
C. R. Feick

and W. T. Hoon

being first duly sworn according to law depose and say that they are experienced in the work of plugging and filling oil and gas wells and were employed by C. R. Feick & C. T. Feick, well operator, and participated in the work of plugging and filling the above well, that said work was commenced on the 3rd day of Sept., 19 59, and that the well was plugged and filled in the following manner:

SAND OR ZONE RECORD FORMATION	FILLING MATERIAL			PLUGS USED SIZE & KIND	CASING	
	CONTENT	FROM	TO		CSG PULLED	CSG LEFT IN
Salt Sand	Clay	1083'	900'	2" tubing	1080	
	Cement	900'	890'			
	Stone	890'	885'	5-3/16" liner	0	125
	Bridge	200'				
	Cement	200'	190'	6-5/8"	580	320
	Stone	190	185			
	Clay	185	0			
COAL SEAMS	DESCRIPTION OF MONUMENT					
(NAME)	Cemented piece of casing and let extend above surface.					
(NAME)						
(NAME)						
(NAME)						



and that the work of plugging and filling said well was completed on the 5th day of Sept., 19 59.

And further deponents saith not.

Sworn to and subscribed before me this 8th day of Sept, 19 59.

W T Hoon
C R Feick
Derald E. Sandy
Notary Public.

12/15/2023

My commission expires: March 24, 1962

Permit No. W00-242-P

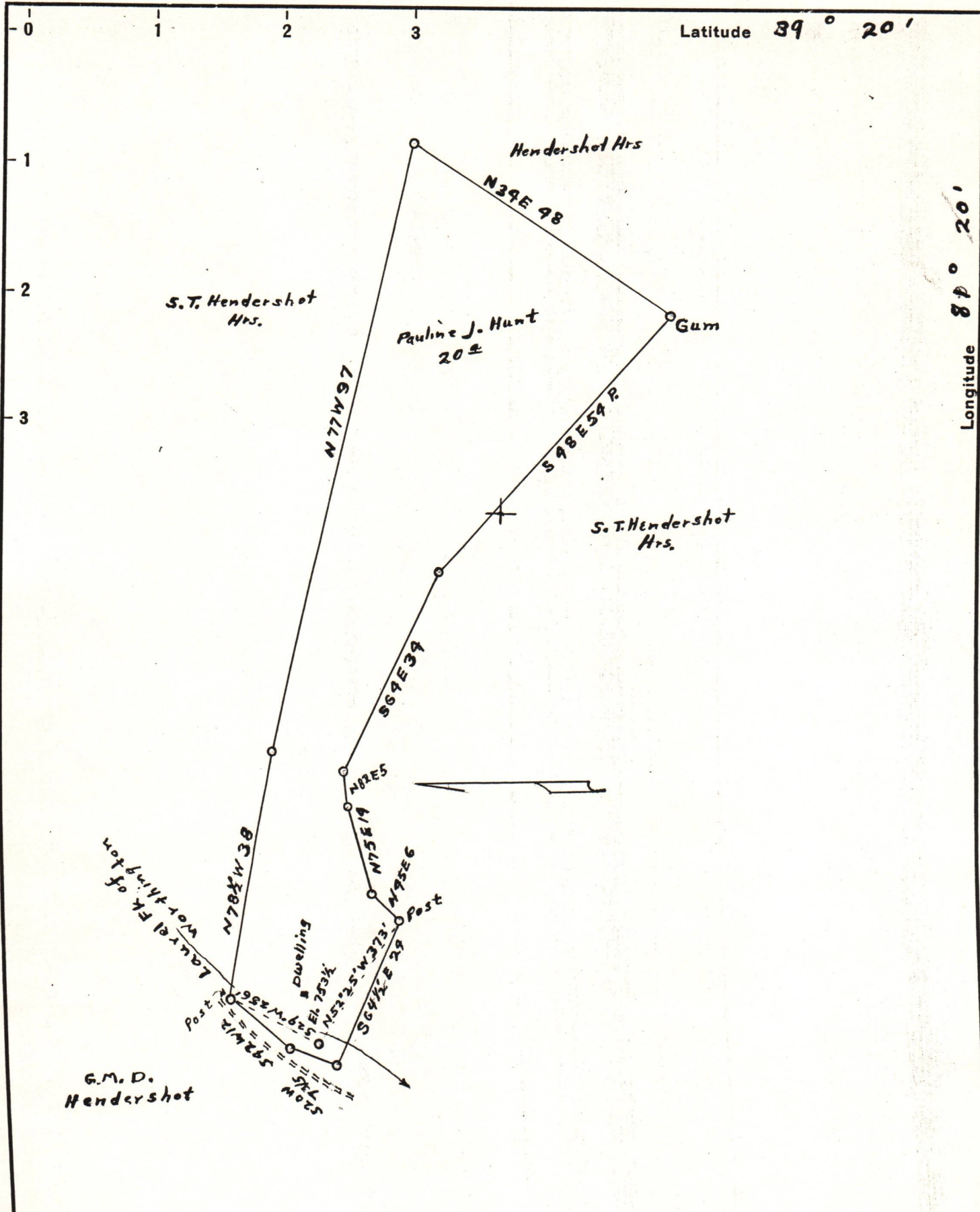

New Location...
 Drill Deeper.....
 Abandonment.....

Company MA. Bennett
 Address Rt. Waverly, W.Va.
 Farm Pauline J. Hunt
 Tract _____ Acres 20 Lease No. _____
 Well (Farm) No. 1 Serial No. _____
 Elevation (Spirit Level) 753 1/2'
 Quadrangle Marietta
 County Wood District Union
 Engineer O. Meredith
 Engineer's Registration No. _____
 File No. _____ Drawing No. _____
 Date Nov. 19 1947 Scale 20 poles to 1 inch

STATE OF WEST VIRGINIA
 DEPARTMENT OF MINES
 OIL AND GAS DIVISION
 CHARLESTON

WELL LOCATION MAP
 FILE NO. W00-242

12/15/2023
 + Denotes location of well on United States Topographic Maps, scale 1 to 62,500, latitude and longitude lines being represented by border lines as shown.
 - Denotes one inch spaces on border line of original tracing.

"IMPERIAL" TRACING CLOTH
 K & E CO., N. Y.