

A-1

NOTICE OF PROPOSED LOCATION OF OIL AND GAS WELL
(REQUIRED BY SECTION 2, CHAPTER 22, CODE 1931)
WEST VIRGINIA DEPARTMENT OF MINES
OIL AND GAS SECTION

To THE DEPARTMENT OF MINES,
Charleston, W. Va.

no coal here
.....
COAL OPERATOR OR COAL OWNER

C. F. Bills.
.....
NAME OF WELL OPERATOR

.....
ADDRESS

Route 3 St. Marys W.Va.
.....
COMPLETE ADDRESS

.....
COAL OPERATOR OR COAL OWNER

April 12, 19*48*
.....
PROPOSED LOCATION

.....
ADDRESS

Walker District

.....
OWNER OF MINERAL RIGHTS

Wood County

.....
ADDRESS

Well No. *1* *39° 20'* *81° 15'*

Miss J. A. Bills Farm

GENTLEMEN:

The undersigned well operator is entitled to drill upon the above named farm or tract of land for oil and gas, having fee title thereto, (or as the case may be) under grant or lease dated.....

....., made by....., to

....., and recorded on the.....day

of, in the office of the County Clerk for said County in

Book....., page.....

The enclosed plat was prepared by a competent engineer and shows the proposed location of a well to be drilled for oil and gas by the undersigned well operator on the farm and in the Magisterial District and County above named, determined by survey and courses and distances from two permanent points, or land marks.

The undersigned well operator is informed and believes there are no coal operators operating beds of coal beneath said farm or tract of land on which said well is located, or within 500 feet of the boundaries of the same, who have mapped their workings and filed their maps as required by law, excepting the coal operators or coal owners (if any) above named as addressees.

The above named coal operators or coal owners (if any) are notified that any objections they may desire to make to such proposed location, or which they are required to make by Section 3 of said Code, if the drilling of a well at said proposed location will cause a dangerous condition in or about their respective coal mines, must be received by, or filed with the Department of Mines within ten* days from the receipt of a copy of this notice and accompanying plat by said Department. Said coal operators are further notified that forms for use in making such objections will be furnished to them by the Department of Mines promptly on request and that all such objections must set forth as definitely as is reasonably possible the ground or grounds on which such objections are based and indicate the direction and distance the proposed location should be moved to overcome same.

(The next paragraph is to be completed only in Department's copy.)

Copies of this notice and the enclosed plat were mailed by registered mail, or delivered to the above named coal operators or coal owners at their above shown respective address.....day.... before, or on the same day with the mailing or delivery of this copy to the Department of Mines at Charleston, West Virginia.

Very truly yours,

C. F. Bills
.....
WELL OPERATOR
Route 3
.....
STREET
St. Marys
.....
CITY OR TOWN
W.Va.
.....
STATE

Address of Well Operator }

12/15/2023



*Section 3 If no such objections be filed, or be found by the department of mines, within said period of ten days from the receipt of said notice and plat by the department of mines, to said proposed location, the department shall forthwith issue to the well operator a drilling permit reciting the filing of such plat, that no objections have been made by the coal operators to the location, or found thereto by the department, and that the same is approved and the well operator authorized to proceed to drill at said location.



A-10

April 23, 1948

Mr. C. F. Bills
Route 3
St. Marys, West Virginia

Dear Sir:

Enclosed is permit WOO-250 to drill
Well No. 1 on the Miss J. A. Bills Farm, Walker
District, Wood County.

Very truly yours,

Administrative Assistant
OIL AND GAS DIVISION

CNH:K
Encl-2

CC: Inspector O. C. Howard

12/15/2023



STATE OF WEST VIRGINIA
DEPARTMENT OF MINES
OIL AND GAS DIVISION

WELL RECORD

Permit No. **W00-250**

Oil or Gas Well _____
(KIND)

Company Bindley & Dinsmoor et al
Address St. Marys, W. Va.
Farm C. F. Bills Acres 102
Location (waters) Bull Creek
Well No. 1 Elev. _____
District Walker County Wood
The surface of tract is owned in fee by C. F. Bills
Address St. Marys
Mineral rights are owned by Deffenbaugh
Address Parkersburg
Drilling commenced _____
Drilling completed July 20, 1948
Date Shot _____ From _____ To _____
With _____
Open Flow _____ /10ths Water in _____ Inch
_____ /10ths Merc. in _____ Inch
Volume _____ Cu. Ft.
Rock Pressure _____ lbs. _____ hrs.
Oil _____ bbls., 1st 24 hrs.
Fresh water _____ feet
Salt water 165 feet

Casing and Tubing	Used in Drilling	Left in Well	Packers
Size			Kind of Packer
16			
13			
10			Size of
8 1/4			
6 1/4	380	380	Depth set
5 3/16			
3			Perf. top
2	141	141	Perf. bottom
Liners Used			Perf. top
			Perf. bottom

CASING CEMENTED **2"** SIZE **141** No. Ft. _____ Date _____

COAL WAS ENCOUNTERED AT _____ FEET _____ INCHES
_____ FEET _____ INCHES
_____ FEET _____ INCHES

Formation	Color	Hard or Soft	Top	Bottom	Oil, Gas or Water	Depth Found	Remarks
Clay				10			
Lime			10	20			
Shell & slate			20	25			
Lime			25	38			
Red			38	60			
Shale			60	80			
Sand			80	88			
Shell & slate			88	105			
Lime & sand			105	115			
Red			115	130			
Shell			130	135			
Sand			135	162			
Shell & slate			162	225			show of oil, water & gas
Coal			225	227			
Slate			227	235			
Red Rock			235	264			
Lime			264	270			
Sand shale			270	284			Oil, water from 270 to 284
Slate blue			284	295			
Red Rock			295	325			
Lime shell			325	345			
Slate			345	356			
Pink			356	380			
Lime			380	385			
Cow Run sand			385	397			
Black lime			397	414			
Slate			414	492			
Lime			492	495			
Sand			495	548			
White Slate			548	570			
Black Slate			570	580			
Lime			580	605			

(continued)

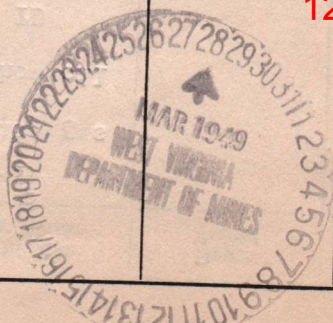

12/15/2023

Formation	Color	Hard or Soft	Top	Bottom	Oil, Gas or Water	Depth Found	Remarks
Black Slate			605	630			
Sand			630	635	Show gas		
Slate			635	655			
Sandy Slate			655	685	Show oil		
Slate			685	700			
Lime			700	705	TD		

12/15/2023

Date Mar 26 19 49

APPROVED Bridley & Densmore Owner

By Dentak Densmore
(Title) atly

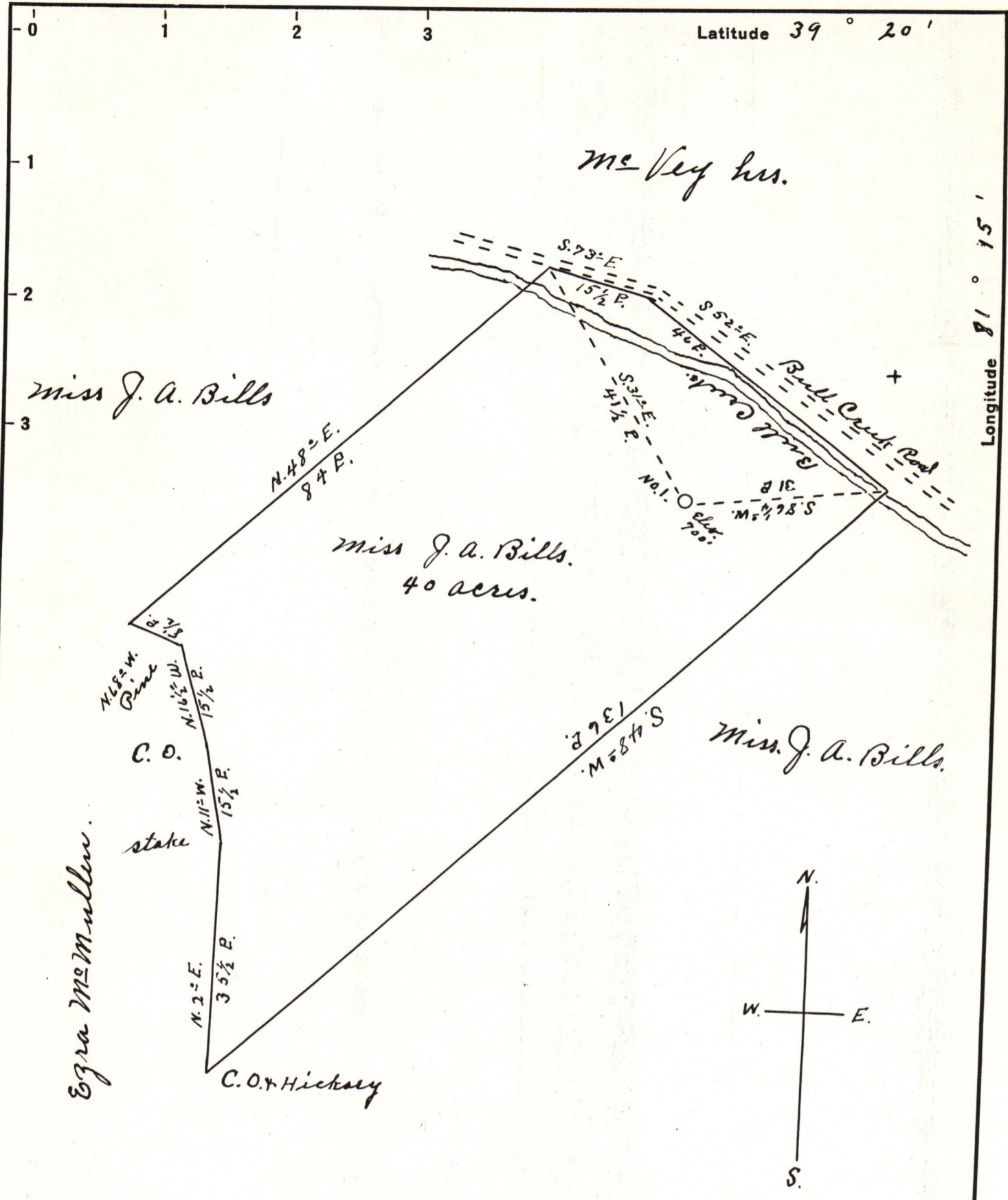

New Location...
 Drill Deeper.....
 Abandonment.....

Company C. F. Bills
 Address St. Marys, Route 3 W.Va.
 Farm Miss J. A. Bills
 Tract _____ Acres 40 Lease No. _____
 Well (Farm) No. 1. Serial No. _____
 Elevation (Spirit Level) 700'
 Quadrangle Marietta
 County Wood District Walker.
 Engineer Jno Triplett
 Engineer's Registration No. _____
 File No. _____ Drawing No. _____
 Date Apr. 12, 1948 Scale 1" = 20'

STATE OF WEST VIRGINIA
DEPARTMENT OF MINES
OIL AND GAS DIVISION
CHARLESTON

WELL LOCATION MAP
FILE NO. W00-250

12/15/2023

+ Denotes location of well on United States Topographic Maps, scale 1 to 62,500, latitude and longitude lines being represented by border lines as shown.

- Denotes one inch spaces on border line of original tracing.