

M

NOTICE OF PROPOSED LOCATION OF OIL AND GAS WELL

(REQUIRED BY SECTION 2, CHAPTER 22, CODE 1931)

WEST VIRGINIA DEPARTMENT OF MINES

OIL AND GAS SECTION

To THE DEPARTMENT OF MINES,  
Charleston, W. Va.

none  
COAL OPERATOR OR COAL OWNER

H. R. Helvenston  
NAME OF WELL OPERATOR

none  
ADDRESS

Box 7825, Pittsburgh 15, Pa.  
COMPLETE ADDRESS

none  
COAL OPERATOR OR COAL OWNER

May 10, 1948  
PROPOSED LOCATION

none  
ADDRESS

Williams District

Constance Hoblitzell  
OWNER OF MINERAL RIGHTS

Wood County

Williamstown, West Virginia  
ADDRESS

Well No. Two <sup>39° 25'</sup> <sub>81° 25'</sub>

Constance Hoblitzell Farm

GENTLEMEN :

The undersigned well operator is entitled to drill upon the above named farm or tract of land for oil and gas, having fee title thereto, (or as the case may be) under grant or lease dated 6 March,

1948, made by Constance Hoblitzell, to

H. Rey Helvenston, and recorded on the 12th day

of March, 1948, in the office of the County Clerk for said County in

Book 307, page 120

The enclosed plat was prepared by a competent engineer and shows the proposed location of a well to be drilled for oil and gas by the undersigned well operator on the farm and in the Magisterial District and County above named, determined by survey and courses and distances from two permanent points, or land marks.

The undersigned well operator is informed and believes there are no coal operators operating beds of coal beneath said farm or tract of land on which said well is located, or within 500 feet of the boundaries of the same, who have mapped their workings and filed their maps as required by law, excepting the coal operators or coal owners (if any) above named as addressees.

The above named coal operators or coal owners (if any) are notified that any objections they may desire to make to such proposed location, or which they are required to make by Section 3 of said Code, if the drilling of a well at said proposed location will cause a dangerous condition in or about their respective coal mines, must be received by, or filed with the Department of Mines within ten\* days from the receipt of a copy of this notice and accompanying plat by said Department. Said coal operators are further notified that forms for use in making such objections will be furnished to them by the Department of Mines promptly on request and that all such objections must set forth as definitely as is reasonably possible the ground or grounds on which such objections are based and indicate the direction and distance the proposed location should be moved to overcome same.

(The next paragraph is to be completed only in Department's copy.)

Copies of this notice and the enclosed plat were mailed by registered mail, or delivered to the above named coal operators or coal owners at their above shown respective address \_\_\_\_\_ day \_\_\_\_\_ before, or on the same day with the mailing or delivery of this copy to the Department of Mines at Charleston, West Virginia.

Very truly yours,

H. R. Helvenston  
WELL OPERATOR

Box 7825 Pittsburgh (15)  
STREET

Pennsylvania  
CITY OR TOWN  
STATE

12/15/2023



Address of Well Operator }

\*Section 3 . . . . If no such objections be filed, or be found by the department of mines, within said period of ten days from the receipt of said notice and plat by the department of mines, to said proposed location, the department shall forthwith issue to the well operator a drilling permit reciting the filing of such plat, that no objections have been made by the coal operators to the location, or found thereto by the department, and that the same is approved and the well operator authorized to proceed to drill at said location.



NOTICE OF PROPOSED LOCATION OF OIL AND GAS WELL  
WEST VIRGINIA DEPARTMENT OF MINES  
OIL AND GAS SECTION

TO THE DEPARTMENT OF MINES  
HARRISBURG, W. VA.

H. B. Stevenson

NAME OF WELL OPERATOR

NAME OF WELL OPERATOR

COMPLETE ADDRESS

COMPLETE ADDRESS

PROPOSED LOCATION

PROPOSED LOCATION

County

County

County

County

Proposed Location

Proposed Location

Proposed Location

Proposed Location

The undersigned well operator is entitled to drill upon the above named land for

oil and gas having the right to do so as the same may be determined by the

rights of the well operator.

and recorded on the

of the

in the office of the County Clerk for said County in

Book 2, Page 1

The undersigned well operator has caused a competent engineer and geologist to examine the proposed location of a well to be drilled for oil and gas by the undersigned well operator on the land and in the adjacent district and county above named, determined by survey and correct and distance from two permanent points on land and

The undersigned well operator is informed and believes there are no coal operators operating wells or coal prospects within a radius of half a mile of land on which this well is located or within 500 feet of the boundary of the same who have mapped their workings and that this map is required by law to be kept in the office of the coal operator or coal owners (if any) above named or elsewhere.

The above named well operator or coal owners (if any) are notified that any objections that may be made to such proposed location or within the time specified in this notice shall be made by written notice to the undersigned well operator or to the Department of Mines, Coal and Oil, at Harrisburg, West Virginia, or to the County Clerk for said County, West Virginia, at least ten days before the date of the proposed location. A copy of this notice and determination shall be furnished to the Department of Mines, Coal and Oil, at Harrisburg, West Virginia, and to the County Clerk for said County, West Virginia, for use in making such objections. It is further notified that the undersigned well operator is responsible for the proposed location and that all such objections must be made in writing and filed in the office of the undersigned well operator or in the office of the Department of Mines, Coal and Oil, at Harrisburg, West Virginia, and that the undersigned well operator is not responsible for the proposed location should be made to overcome same.

(The next paragraph is to be completed only in Department's copy.)

Copies of this notice and the enclosed map were mailed by registered mail or delivered to the above named coal operators or coal owners at their above shown post office address on the same day with the mailing or delivery of this copy to the Department of Mines at Charleston, West Virginia.

Very truly yours,

WELL OPERATOR

STREET

CITY OR TOWN

STATE

Address  
of  
Well Operator

12/15/2023

It is further notified that the undersigned well operator is not responsible for the proposed location and that the same is required by law to be kept in the office of the coal operator or coal owners (if any) above named or elsewhere.

B-2

Formation	Color	Hard or Soft	Top	Bottom	Oil, Gas or Water	Depth Found	Remarks
Sand			1229	1316			
Black Slate			1316	1351			
INJUN SAND			1366	1443			
Water at 25 to 62 feet in sand - hole full							-- Gas and oil 62 feet in to 77 feet in sand show - 25,000 in lime
Lime			1443	1463			
Blue slate			1463	1835			
Berea Sand			1835	1855			
Slate - break			1855	1858			
Sandy Lime			1858	1903			
slate and shells			1903	1908			
Total Depth				1908			

12/15/2023

DEPARTMENT OF MINES  
BUREAU OF METALLOGY

Date \_\_\_\_\_, 19\_\_\_\_

APPROVED \_\_\_\_\_, Owner

By \_\_\_\_\_ (Title)



STATE OF WEST VIRGINIA  
DEPARTMENT OF MINES  
OIL AND GAS DIVISION

WELL RECORD

Permit No. WOO-249x 254

Oil or Gas Well DRY  
(KIND)

Company H. R. Helvenson  
Address Box 7825 - Pittsburgh, Pa.  
Farm Constance Hoblitzell Acres 71  
Location (waters) Big Run & Ohio River  
Well No. 12 Elev. 601'  
District Williams County Wood  
The surface of tract is owned in fee by \_\_\_\_\_  
Address \_\_\_\_\_  
Mineral rights are owned by Contance Hoblitzell  
Address \_\_\_\_\_  
Drilling commenced May 10, 1948  
Drilling completed June 25, 1948  
Date Shot -- From \_\_\_\_\_ To \_\_\_\_\_  
With \_\_\_\_\_  
Open Flow /10ths Water in \_\_\_\_\_ Inch  
/10ths Merc. in \_\_\_\_\_ Inch  
Volume \_\_\_\_\_ Cu. Ft.  
Rock Pressure \_\_\_\_\_ lbs. \_\_\_\_\_ hrs.  
Oil \_\_\_\_\_ bbls., 1st 24 hrs.  
Fresh water none feet \_\_\_\_\_ feet  
Salt water none feet \_\_\_\_\_ feet

Casing and Tubing	Used in Drilling	Left in Well	Packers
Size			Kind of Packer
16			
13			
10		51' 7"	Size of
8 1/4		363	
6 5/8		859' 11"	Depth set
5 3/16		1489'	
3			Perf. top
2			Perf. bottom
Liners Used			Perf. top
			Perf. bottom

CASING CEMENTED \_\_\_\_\_ SIZE \_\_\_\_\_ No. Ft. \_\_\_\_\_ Date \_\_\_\_\_

COAL WAS ENCOUNTERED AT \_\_\_\_\_ FEET \_\_\_\_\_ INCHES  
\_\_\_\_\_ FEET \_\_\_\_\_ INCHES \_\_\_\_\_ FEET \_\_\_\_\_ INCHES  
\_\_\_\_\_ FEET \_\_\_\_\_ INCHES \_\_\_\_\_ FEET \_\_\_\_\_ INCHES

Formation	Color	Hard or Soft	Top	Bottom	Oil, Gas or Water	Depth Found	Remarks
Soil			0	8			
Sand			8	50			
Lime shells			50	55			
Blue slate			55	65			
Red Rock			65	85			
Shells			85	90			
Lime gritty			90	120			
Goose Creek Sand			120	130			
Slate shells			130	137			
Red Rock			137	174			
Slate and shell			174	255			
Red Rock			255	280			
Slate and shells			280	340			
Slate			340	385			
Red Rock			385	502			
Slate and shells			502	522			
Red Rock			522	540			
Black Slate			540	577			
Red Rock			577	597			
Shells			597	637			
Blue slate			627	640			
Red Rock			640	645			
Gritty Slate			645	660			
Slate			660	694			
Goble rock			694	699			
Black slate			699	734			
2d Cow Run Sand			734	814			
Black slate			814	817			
Sand			817	848			
Slate			848	930			
Sand			930	945			
Black Slate			945	992			
Maxburg Sand			992	1009			
Slate			1009	1116			
SALT SAND			1116	1120			
Black Slate			1120	1150			
SALT SAND			1150	1220			
Black Slate			1220	1229			

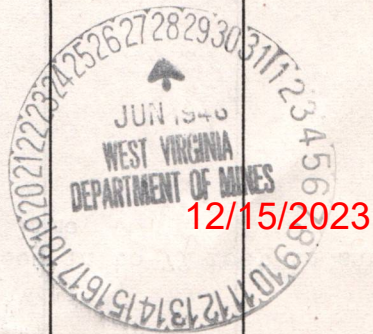

B-3



STATE OF WEST VIRGINIA  
DEPARTMENT OF MINES  
OIL AND GAS DIVISION

*Marietta*

WELL RECORD

Permit No. W00-254

Oil or Gas Well Dry  
(KIND)

Company Helvenston (H.R.)  
 Address Box 7825, Pittsburgh 15, Penna  
 Farm Constance Hoblitzell Acres 5  
 Location (waters) \_\_\_\_\_  
 Well No. 2 Elev. 603.  
 District Williams County Wood  
 The surface of tract is owned in fee by Constance  
Hoblitzell Address Williamstown, W. Va  
 Mineral rights are owned by Same  
 Address Same  
 Drilling commenced May 10, 1948  
 Drilling completed June 25, 1948  
 Date Shot \_\_\_\_\_ From \_\_\_\_\_ To \_\_\_\_\_  
 With \_\_\_\_\_  
 Open Flow None/10ths Water in None Inch  
None /10ths Merc. in None Inch  
 Volume None Cu. Ft.  
 Rock Pressure None lbs. None hrs.  
 Oil None bbls., 1st 24 hrs.  
 Fresh water None feet feet  
 Salt water None feet feet

Casing and Tubing	Used in Drilling	Left in Well	Packers
Size			
16			Kind of Packer
13			
10 <del>XXXX</del>		51'7"	Size of
8 1/4		363'	
6 1/2		859'11"	Depth set
5 3/16		1489'	
3			Perf. top
2			Perf. bottom
Liners Used			Perf. top
			Perf. bottom

CASING CEMENTED \_\_\_\_\_ SIZE \_\_\_\_\_ No. Ft. \_\_\_\_\_ Date \_\_\_\_\_  
 COAL WAS ENCOUNTERED AT \_\_\_\_\_ FEET \_\_\_\_\_ INCHES  
 \_\_\_\_\_ FEET \_\_\_\_\_ INCHES FEET \_\_\_\_\_ INCHES  
 \_\_\_\_\_ FEET \_\_\_\_\_ INCHES FEET \_\_\_\_\_ INCHES

Formation	Color	Hard or Soft	Top	Bottom	Oil, Gas or Water	Depth Found	Remarks
Cow Run			734	814	Dry		
First Salt			1116	1220	Dry		
Injun			1366	1443	Dry		Slight showing gas
Lime			1443	1463	Dry		
late & shell			1903	1908	Dry		Bottom of well

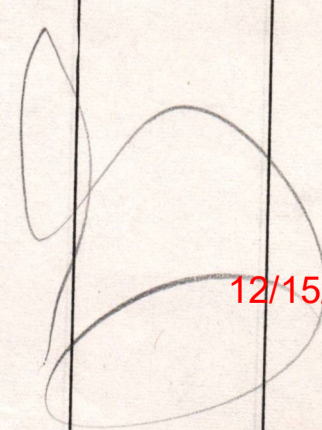
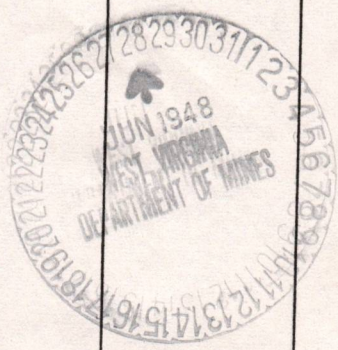

12/15/2023

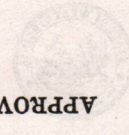

DEPARTMENT OF MINES  
STATE OF WEST VIRGINIA

By \_\_\_\_\_ (Title)  
APPROVED \_\_\_\_\_  
Date \_\_\_\_\_ 19\_\_

Formation	Color	Hard or Soft	Top	Bottom	Oil, Gas or Water	Depth Found	Remarks
			1908	1468	Dry		Bottom of well
			1448	1468	Dry		
			1388	1448	Dry		Slight gas
			1118	1388	Dry		
			784	1118	Dry		

12/15/2023

B-2

STATE OF WEST VIRGINIA  
DEPARTMENT OF MINES  
OIL AND GAS DIVISION

INSPECTOR'S PLUGGING REPORT

Permit No. WV 254 P Well No. 2

COMPANY H P Johnson ADDRESS Pittsburgh Pa

FARM Constance Hollitzell DISTRICT Williams COUNTY Wood

Filling Material Used \_\_\_\_\_

Liner Location Amount Packer Location

PLUGS USED AND DEPTH PLACED			BRIDGES	CASING AND TUBING		
CEMENT-THICKNESS	WOOD-SIZE	LEAD	CONSTRUCTION-LOCATION	RECOVERED	SIZE	LOST
<i>This well was completed last week</i>						
<i>No inspection</i>						

Drillers' Names \_\_\_\_\_

Remarks: \_\_\_\_\_

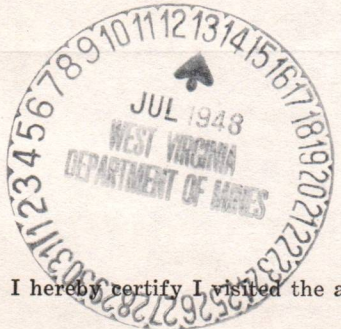

7/8-1948  
DATE

I hereby certify I visited the above well on this date.

Al Howard  
DISTRICT WELL INSPECTOR

12/15/2023

STATE OF WEST VIRGINIA  
DEPARTMENT OF MINES  
OIL AND GAS DIVISION

INSPECTOR'S WELL REPORT

Permit No. \_\_\_\_\_

Oil or Gas Well \_\_\_\_\_  
(KIND)

		CASING AND TUBING	USED IN DRILLING	LEFT IN WELL	PACKERS
Company _____		Size			
Address _____		16			Kind of Packer _____
Farm _____		13			
Well No. _____		10			Size of _____
District _____	County _____	8 1/4			
Drilling commenced _____		6 5/8			Depth set _____
Drilling completed _____		5 3/16			
Date shot _____		3			Perf. top _____
Depth of shot _____		2			Perf. bottom _____
Initial open flow _____ /10ths Water in _____ Inch		Liners Used			Perf. top _____
Open flow after tubing _____ /10ths Merc. in _____ Inch					Perf. bottom _____
Volume _____	Cu. Ft.	CASING CEMENTED _____ SIZE _____ No. FT. _____ Date _____			
Rock pressure _____	lbs. _____ hrs.				
Oil _____	bbls., 1st 24 hrs.	COAL WAS ENCOUNTERED AT _____ FEET _____ INCHES			
Fresh water _____	feet _____ feet	_____ FEET	_____ INCHES	_____ FEET	_____ INCHES
Salt water _____	feet _____ feet	_____ FEET	_____ INCHES	_____ FEET	_____ INCHES

Drillers' Names \_\_\_\_\_

Remarks: \_\_\_\_\_

DATE

12/15/2023







STATE OF WEST VIRGINIA  
DEPARTMENT OF MINES  
OIL AND GAS DIVISION

*John R. Hiebel  
205 1/2 4<sup>th</sup> St  
Parkersburg  
return log book*

NOTICE OF INTENTION TO PLUG AND ABANDON WELL

(REQUIRED BY SECTION 9, ARTICLE 4, CHAPTER 22 OF THE CODE)

To THE DEPARTMENT OF MINES,  
Charleston, W. Va.

None  
COAL OPERATOR OR COAL OWNER

H.R. Helvenson  
NAME OF WELL OPERATOR

ADDRESS

Box 7825, Pittsburgh 15,  
Penna.  
COMPLETE ADDRESS

COAL OPERATOR OR COAL OWNER

~~Monday, June 22~~ June 25 19 48

ADDRESS

WELL TO BE ABANDONED

Constance Hoblitzell  
LEASE OR PROPERTY OWNER

Williams District

Williamstown, W. Va.  
ADDRESS

Wood County

Well No. 2

Constance Hoblitzell Farm

NOTIFY INSPECTOR O. C. HOWARD - GRANTSVILLE - TELEPHONE 108  
24 HOURS IN ADVANCE OF PLUGGING DATE

Gentlemen:—

The undersigned well operator is about to abandon the above described well and will commence the work of plugging and abandoning said well on the 29th day of June, 19 48, (which date shall not be less than five days after the day on which this notice so mailed is received, or in due course should be received by the Department of Mines.)

This notice is given you in order that your respective representatives may be present at the plugging and filling of said well. You are further notified that whether you are represented or not represented the undersigned will proceed on that date, or shortly thereafter, to plug and fill said well in the manner required by Section 10, Article 4, Chapter 22 of the Code and given in detail on the reverse side of this notice, in "Work Order."

This notice is being mailed by registered mail to each of you at the above addresses on the above date.

Very truly yours,



*H. R. Helvenson*  
Well Operator.  
*By John R. Hiebel*  
12/15/2023

NOTE: Upon the abandonment of all wells drilled prior to June 1, 1929, a plat prepared by a competent engineer, showing the district and county in which the tract of land is located, the name and acreage of same, the names of the owners and adjacent tracts, and the location of the about to be abandoned well, determined by survey, and the courses and distances of such well from two permanent points or landmarks on said tract, shall be submitted with this notice.

(Over)

254-P  
WOO-249-P PERMIT NUMBER

PROPOSED MANNER OF PLUGGING AND FILLING WELL

(REQUIRED BY RULES AND REGULATIONS)

WEST VIRGINIA DEPARTMENT OF MINES

OIL AND GAS DIVISION

WORK ORDER

Well to be plugged and filled as follows:

WORK ORDER PREPARED BY THE DEPARTMENT OF MINES

SET A PERMANENT BRIDGE AT ~~1500~~ 1600'

2 sacks neat cement and 5' crushed stone on bridge

~~Fill with red clay to~~

Fill with red clay to 1509' - 20' below 5-3/16" casing

Neat Cement 1509' - 1499'

5' crushed stone on cement plug - sealing hole below 5-3/16" casing

PULL 5-3/16" casing

Continue filling with clay to 1300'

Neat Cement 1300' - 1290'

SET A PERMANENT BRIDGE AT 930'

2 sacks neat cement and 5' crushed stone on bridge

Pull 6-5/8" casing and

Fill with clay to 700' - 34' above 2d Cow Run

Neat Cement 700' - 690'

5' crushed stone on cement plug - sealing hole below Cow Run Sand

Pull 8-1/4" casing

SET A PERMANENT BRIDGE AT 130'

2 sacks neat cement and 5' crushed stone on bridge

Fill with clay to surface

Erect marker such as is described in Rule 18, 1931 Regulations

To the Department of Mines  
Coal Owner or Operator,  
Lease or Property Owner.

Gentlemen:

This "work order" is submitted for your approval and concurrence and unless notified of your disapproval or non-concurrence, the undersigned will proceed with the plugging and filling of said well in the above described manner on the date stated in the notice of intention to plug and abandon the said well on opposite side of this sheet.

Very truly yours,

Well Operator.

No objections have been filed by the coal owner or coal operator, or any available adjacent lease or property owners or interposed by the Department of Mines to the manner herein described for the plugging and filling of the well above mentioned. Therefore, the same is hereby approved. 12/15/2023

25th day of June, 1948, 19

DEPARTMENT OF MINES  
Oil and Gas Division

By: \_\_\_\_\_

NOTE: This "work order" shall be filed in triplicate, one copy for the files of the Department of Mines; one to be approved or corrected and returned to the well operator as his authority for plugging said well; and one for the well inspector.

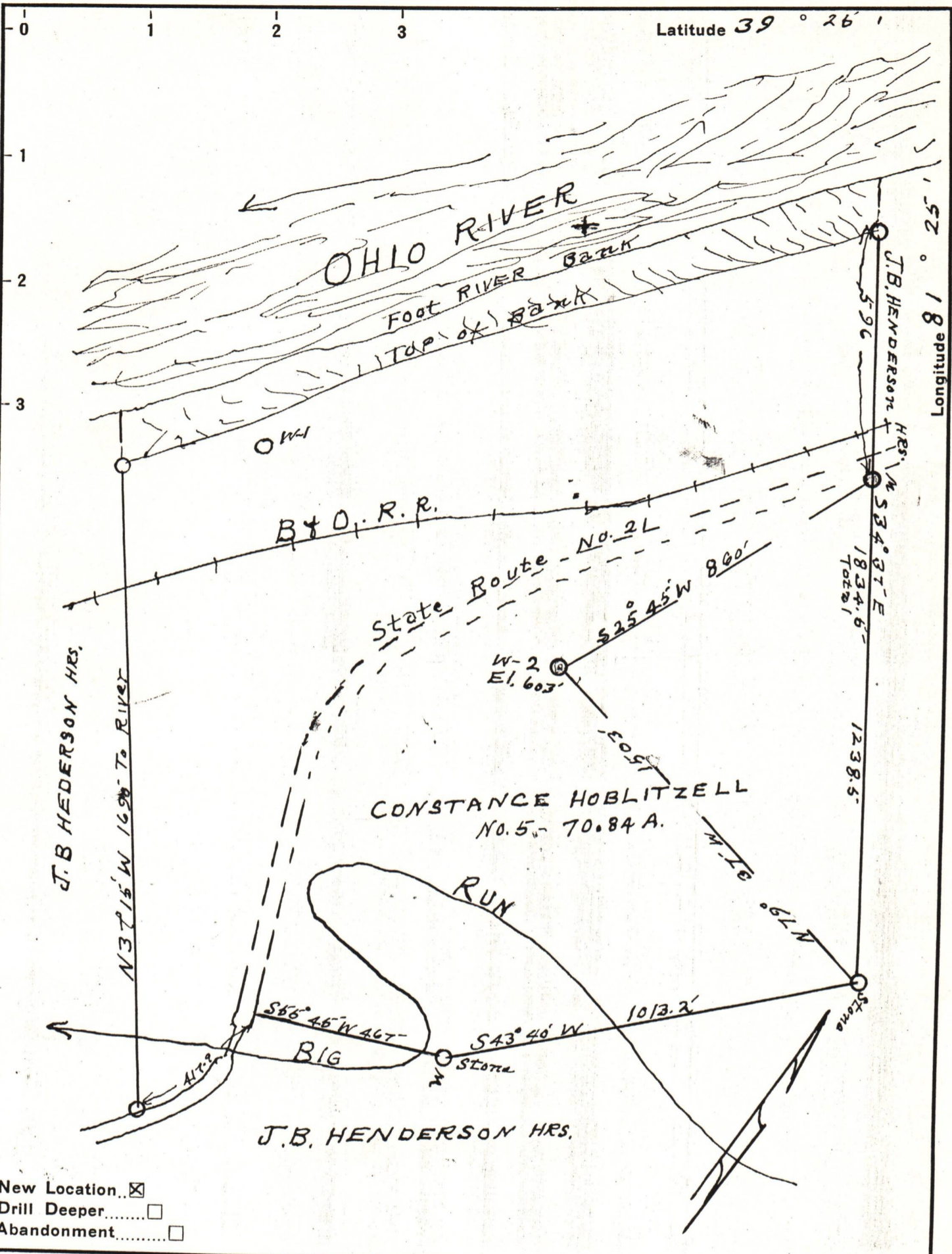

New Location   
 Drill Deeper   
 Abandonment

Company H.R. HELVESTON  
 Address Box 7826 PITTSBURGH 15, PENN.  
 Farm CONSTANCE HOBLITZELL  
 Tract 5 Acres 70.84 Lease No. \_\_\_\_\_  
 Well (Farm) No. 2 Serial No. \_\_\_\_\_  
 Elevation (Spirit Level) 603'  
 Quadrangle MARIETTA  
 County WOOD District WILLIAMS  
 Engineer J.E. Anderson, Wood County  
 Engineer's Registration No. SURVEYOR  
 File No. \_\_\_\_\_ Drawing No. \_\_\_\_\_  
 Date May 8 1948 Scale 1 in = 300 ft.

STATE OF WEST VIRGINIA  
 DEPARTMENT OF MINES  
 OIL AND GAS DIVISION  
 CHARLESTON

**WELL LOCATION MAP**

FILE NO. W00-25412/15/2023

+ Denotes location of well on United States Topographic Maps, scale 1 to 62,500, latitude and longitude lines being represented by border lines as shown.  
 - Denotes one inch spaces on border line of original tracing.