

STATE OF WEST VIRGINIA
DEPARTMENT OF MINES
OIL AND GAS DIVISION

NOTICE OF PROPOSED LOCATION OF OIL AND GAS WELL

To THE DEPARTMENT OF MINES,
Charleston, W. Va.

COAL OPERATOR OR COAL OWNER

ADDRESS

COAL OPERATOR OR COAL OWNER

ADDRESS

A. A. Keller Heirs
OWNER OF MINERAL RIGHTS

Williamstown, W Va
ADDRESS

The Henderson Oil Company
NAME OF WELL OPERATOR

509 Peoples Bank Bldg.,
Marietta, Ohio
COMPLETE ADDRESS

September 3rd, 19 48

PROPOSED LOCATION

Williams District

Wood County

Well No. 34 39° 25'
81° 25'

A. A. Keller Heirs Farm

GENTLEMEN :

The undersigned well operator is entitled to drill upon the above named farm or tract of land for oil and gas, having fee title thereto, (or as the case may be) under grant or lease dated August 16th, 1898, made by A. A. Keller, to I. M. Latchaw, and recorded on the 15th day of June, 1899, in the office of the County Clerk for said County in Book 104, page 25

The enclosed plat was prepared by a competent engineer and shows the proposed location of a well to be drilled for oil and gas by the undersigned well operator on the farm and in the Magisterial District and County above named, determined by survey and courses and distances from two permanent points, or land marks.

The undersigned well operator is informed and believes there are no coal operators operating beds of coal beneath said farm or tract of land on which said well is located, or within 500 feet of the boundaries of the same, who have mapped their workings and filed their maps as required by law, excepting the coal operators or coal owners (if any) above named as addressees.

The above named coal operators or coal owners (if any) are notified that any objections they may desire to make to such proposed location, or which they are required to make by Section 3 of said Code, if the drilling of a well at said proposed location will cause a dangerous condition in or about their respective coal mines, must be received by, or filed with the Department of Mines within ten* days from the receipt of a copy of this notice and accompanying plat by said Department. Said coal operators are further notified that forms for use in making such objections will be furnished to them by the Department of Mines promptly on request and that all such objections must set forth as definitely as is reasonably possible the ground or grounds on which such objections are based and indicate the direction and distance the proposed location should be moved to overcome same.

(The next paragraph is to be completed only in Department's copy.)

Copies of this notice and the enclosed plat were mailed by registered mail, or delivered to the above named coal operators or coal owners at their above shown respective address _____ day _____ before, or on the same day with the mailing or delivery of this copy to the Department of Mines at Charleston, West Virginia.

Very truly yours, The Henderson Oil Company
By W. H. Harrison President
WELL OPERATOR

Address of Well Operator }

509 Peoples Bank Bldg.,
STREET
Marietta
CITY OR TOWN
Ohio
STATE

12/15/2023



*Section 3 . . . If no such objections be filed or be found by the department of mines, within said period of ten days from the receipt of said notice and plat by the department of mines, to said proposed location, the department shall forthwith issue to the well operator a drilling permit reciting the filing of such plat, that no objections have been made by the coal operators to the location, or found thereto by the department, and that the same is approved and the well operator authorized to proceed to drill at said location.

262

STATE OF WEST VIRGINIA
DEPARTMENT OF MINES
OIL AND GAS DIVISION

NOTICE OF PROPOSED LOCATION OF OIL AND GAS WELL

To THE DEPARTMENT OF MINES,
Charleston, W. Va.

The Henderson Oil Company
MANAGER OF WELL OPERATOR
809 Peoples Bank Bldg.,
Martinsburg, Ohio
COMPLETE ADDRESS

COAL OPERATOR OR COAL OWNER
ADDRESS

September 27, 19 48
PROPOSED LOCATION

COAL OPERATOR OR COAL OWNER
ADDRESS

Williamsburg
County
Wood
District

A. A. Keller heirs
OWNER OF MINERAL RIGHTS
ADDRESS

Well No. 84
81° 52'
89° 27'
Farm

Williamsburg, W. Va.
ADDRESS

GENTLEMEN:
The undersigned well operator is entitled to drill upon the above named farm or tract of land for oil and gas having fee title thereto, (or as the case may be) under grant or lease dated _____ to _____ made by A. A. Keller, 18th, 1938, and recorded on the _____ day of _____, 1939, in the office of the County Clerk for said County in Book 104, page 52.

The enclosed plat was prepared by a competent engineer and shows the proposed location of a well to be drilled for oil and gas by the undersigned well operator on the farm and in the Material District and County above named, determined by survey and courses and distances from two permanent points on land marks.

The undersigned well operator is informed and believes there are no coal operators operating beds of coal beneath said farm or tract of land on which said well is located, or within 500 feet of the boundary of the same, who have mapped their workings and filed their maps as required by law, excepting the coal operators or coal owners (if any) above named as addressees.

The above named coal operators or coal owners (if any) are notified that any objections they may desire to make to such proposed location, or which they are required to make by Section 8 of said Code, if the drilling of a well at said proposed location will cause a dangerous condition in or about their respective coal mines, must be received by or filed with the Department of Mines within ten days from the receipt of a copy of this notice and accompanying plat by said Department. Said coal operators are further notified that forms for use in making such objections will be furnished to them by the Department of Mines promptly on request and that all such objections must set forth as definitely as is reasonably possible the ground or grounds on which such objections are based and indicate the direction and distance the proposed location should be moved to overcome same.

(The next paragraph is to be completed only in Department's copy.)
Copies of this notice and the enclosed plat were mailed by registered mail, or delivered to the above named coal operators or coal owners at their above shown respective addresses _____ day before _____ on the same day with the mailing or delivery of this copy to the Department of Mines at Charleston, West Virginia.

Very truly yours,
The Henderson Oil Company
By _____
WELL OPERATOR
809 Peoples Bank Bldg.,
Martinsburg,
Ohio
CITY OR TOWN
STATE

Address
of
Well Operator

12/15/2023

Section 2. If any such objections be filed or be found by the department of mines, within said period of ten days from the receipt of said notice and plat by the department of mines, to said proposed location, the department shall forthwith issue to the well operator a drilling permit certifying the filing of such plat, but no objections have been made by the coal operators to the location, or found thereon by the department, and that the same is approved and the well operator authorized to proceed to drill at said location.

September 14, 1948,

The Henderson Oil Company
509 Peoples Bank Building
Marietta, Ohio

Gentlemen:

Enclosed is permit WOO-262 to drill Well
No. 34 on the A. A. Keller Heirs Farm, Williams
District, Wood County.

Very truly yours,

Administrative Assistant
OIL AND GAS DIVISION

CMH:K
Encl-2

CC: Inspector O. C. Howard

12/15/2023

Latitude 39° 25'

Longitude 81° 25'

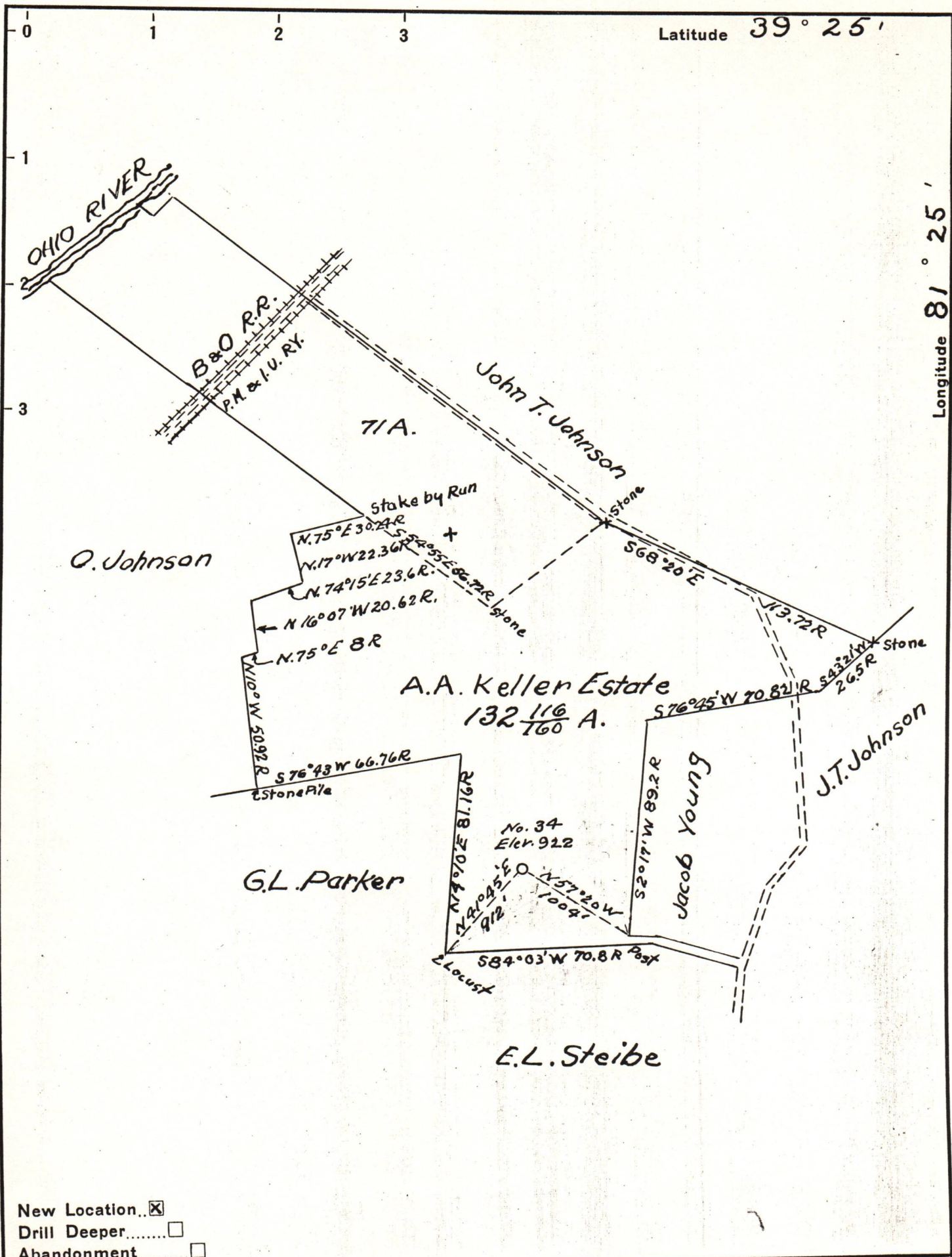

New Location.
 Drill Deeper.....
 Abandonment.....

Company Henderson Oil Co.
 Address Marietta Ohio
 Farm A.A. Keller Estate
 Tract _____ Acres 203 ¹¹⁶/₁₆₀ Lease No. _____
 Well (Farm) No. 34 Serial No. _____
 Elevation (Spirit Level) 922
 Quadrangle Marietta
 County Wood District Williams
 Engineer William C. Hill
 Engineer's Registration No. 3712 (Ohio)
 File No. _____ Drawing No. _____
 Date 9-1-1948 Scale 1" = 800'

STATE OF WEST VIRGINIA
 DEPARTMENT OF MINES
 OIL AND GAS DIVISION
 CHARLESTON

WELL LOCATION MAP
 FILE NO. W00-262

12/15/2023

+ Denotes location of well on United States Topographic Maps, scale 1 to 62,500, latitude and longitude lines being represented by border lines as shown.

- Denotes one inch spaces on border line of original tracing.