

STATE OF WEST VIRGINIA  
DEPARTMENT OF MINES  
OIL AND GAS DIVISION

NOTICE OF PROPOSED LOCATION OF OIL AND GAS WELL

To THE DEPARTMENT OF MINES,  
Charleston, W. Va.

No coal  
COAL OPERATOR OR COAL OWNER

ADDRESS

COAL OPERATOR OR COAL OWNER

ADDRESS

OWNER OF MINERAL RIGHTS

ADDRESS

Dallis Snyder  
NAME OF WELL OPERATOR

2303 Oak St. Parkersburg, W. Va.  
COMPLETE ADDRESS

September 18, 1948

PROPOSED LOCATION

Lubeck District

Wood County

Well No. 2 390 15' 81° 40'

Padgett, Elmer Farm

GENTLEMEN:

The undersigned well operator is entitled to drill upon the above named farm or tract of land for oil and gas, having fee title thereto, (or as the case may be) under grant or lease dated July 31, 1948, made by Elmer Padgett, to Dallis Snyder, and recorded on the day of in the office of the County Clerk for said County in Book, page.

The enclosed plat was prepared by a competent engineer and shows the proposed location of a well to be drilled for oil and gas by the undersigned well operator on the farm and in the Magisterial District and County above named, determined by survey and courses and distances from two permanent points, or land marks.

The undersigned well operator is informed and believes there are no coal operators operating beds of coal beneath said farm or tract of land on which said well is located, or within 500 feet of the boundaries of the same, who have mapped their workings and filed their maps as required by law, excepting the coal operators or coal owners (if any) above named as addressees.

The above named coal operators or coal owners (if any) are notified that any objections they may desire to make to such proposed location, or which they are required to make by Section 3 of said Code, if the drilling of a well at said proposed location will cause a dangerous condition in or about their respective coal mines, must be received by, or filed with the Department of Mines within ten\* days from the receipt of a copy of this notice and accompanying plat by said Department. Said coal operators are further notified that forms for use in making such objections will be furnished to them by the Department of Mines promptly on request and that all such objections must set forth as definitely as is reasonably possible the ground or grounds on which such objections are based and indicate the direction and distance the proposed location should be moved to overcome same.

(The next paragraph is to be completed only in Department's copy.)

Copies of this notice and the enclosed plat were mailed by registered mail, or delivered to the above named coal operators or coal owners at their above shown respective address day before, or on the same day with the mailing or delivery of this copy to the Department of Mines at Charleston, West Virginia.

Very truly yours,

*Dallis Snyder*  
WELL OPERATOR

2303 Oak Street,  
STREET

Parkersburg, W. Va.  
CITY OR TOWN

W. Va.  
STATE

12/15/2023

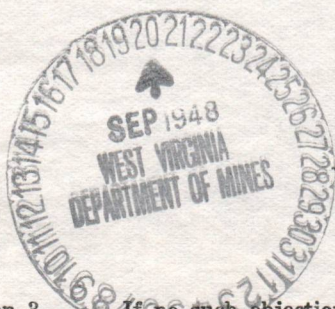

Address of Well Operator }

\*Section 3 . . . If no such objections be filed or be found by the department of mines, within said period of ten days from the receipt of said notice and plat by the department of mines, to said proposed location, the department shall forthwith issue to the well operator a drilling permit reciting the filing of such plat, that no objections have been made by the coal operators to the location, or found thereto by the department, and that the same is approved and the well operator authorized to proceed to drill at said location.

NOTICE OF PROPOSED LOCATION OF OIL AND GAS WELL

To THE DEPARTMENT OF MINES  
Charleston, W. Va.

NAME OF WELL OPERATOR Dallis Snyder	COAL OPERATOR OR COAL OWNER No 5001
COMPLETE ADDRESS 2503 Oak St., Parkersburg, W. Va.	ADDRESS
PROPOSED LOCATION September 18, 1948	COAL OPERATOR OR COAL OWNER
District Lumber	ADDRESS
County Wood	OWNER OF MINERAL RIGHTS
Well No. 330121	ADDRESS
Farm Barnett, Minor	

The undersigned well operator is entitled to drill upon the above named farm or tract of land for oil and gas, having fee title thereto, (or as the case may be) under grant or lease dated July 31, 1948 made by Minor Barnett to Dallis Snyder and recorded on the \_\_\_\_\_ day \_\_\_\_\_ in the office of the County Clerk for said County in Book \_\_\_\_\_ page \_\_\_\_\_

The enclosed plat was prepared by a competent engineer and shows the proposed location of a well to be drilled for oil and gas by the undersigned well operator on the farm and in the Magisterial District and County above named, determined by survey and distances from two permanent points or land marks.

The undersigned well operator is informed and believes there are no coal operators operating beds or coal seams in said farm or tract of land on which said well is located, or within 300 feet of the boundary of the same, who have mapped their workings and filed their maps as required by law, excepting the coal operators or coal owners (if any) above named as addresses.

The above named coal operators or coal owners (if any) are notified that any objections they may desire to make to such proposed location, or which they are required to make by Section 8 of said Code, if the drilling of a well at said proposed location will cause a dangerous condition in or about their respective coal mines, must be received by or filed with the Department of Mines within ten days from the receipt of a copy of this notice and accompanying plat by said Department. Said coal operators are further notified that forms for use in making such objections will be furnished to them by the Department of Mines promptly on request and that all such objections must set forth as definitely as is reasonably possible the ground or grounds on which such objections are based and indicate the direction and distance the proposed location should be moved to overcome same.

(The next paragraph is to be completed only in Department's copy.)  
Copies of this notice and the enclosed plat were mailed by registered mail, or delivered to the above named coal operators or coal owners at their above shown respective addresses \_\_\_\_\_ day \_\_\_\_\_ before \_\_\_\_\_ on the same day with the mailing or delivery of this copy to the Department of Mines at Charleston, West Virginia.

Very truly yours

*Dallis Snyder*  
WELL OPERATOR  
2503 Oak Street,  
PARKERSBURG, W. VA.  
STATE \_\_\_\_\_

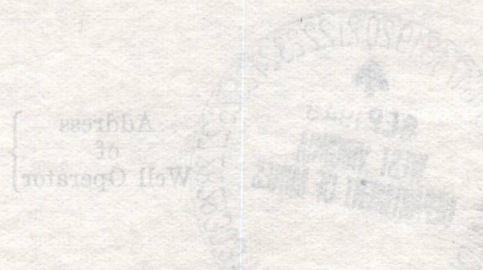

12/15/2023

Section 8 of the Code of West Virginia provides that any objection to the proposed location of a well for oil and gas shall be received by or filed with the Department of Mines within ten days from the receipt of a copy of this notice and accompanying plat by said Department. Said coal operators are further notified that forms for use in making such objections will be furnished to them by the Department of Mines promptly on request and that all such objections must set forth as definitely as is reasonably possible the ground or grounds on which such objections are based and indicate the direction and distance the proposed location should be moved to overcome same.

STATE OF WEST VIRGINIA  
DEPARTMENT OF MINES  
OIL AND GAS DIVISION

WELL RECORD

Permit No. Woo-265

Oil or Gas Well Oil  
(Kind)

Company Dallis Snyder  
Address 2303 Oak Street, Parkersburg, W. Va.  
Farm Elmer Padgett Acres 33  
Location (waters) Sandy Creek  
Well No. 2 Elev. 640  
District Lubeck County Wood  
The surface of tract is owned in fee by Elmer Pagett  
Address \_\_\_\_\_  
Mineral rights are owned by Same  
Address \_\_\_\_\_  
Drilling commenced \_\_\_\_\_  
Drilling completed \_\_\_\_\_  
Date shot \_\_\_\_\_ Depth of shot \_\_\_\_\_  
Open Flow /10ths Water in \_\_\_\_\_ Inch  
/10ths Merc. in \_\_\_\_\_ Inch  
Volume \_\_\_\_\_ Cu. Ft.  
Rock Pressure \_\_\_\_\_ lbs. \_\_\_\_\_ hrs.  
Oil \_\_\_\_\_ bbls., 1st 24 hrs.  
Fresh water \_\_\_\_\_ feet \_\_\_\_\_ feet  
Salt water \_\_\_\_\_ feet \_\_\_\_\_ feet

Casing and Tubing	Used in Drilling	Left in Well	Packers
Size			
16			Kind of Packer
13			
10			Size of
8 1/4	294		
6 5/8	704		Depth set
5 3/16			
3			Perf. top
2			Perf. bottom
Liners Used			Perf. top
			Perf. bottom

CASING CEMENTED \_\_\_\_\_ SIZE \_\_\_\_\_ No. Ft. \_\_\_\_\_ Date \_\_\_\_\_  
COAL WAS ENCOUNTERED AT \_\_\_\_\_ FEET \_\_\_\_\_ INCHES  
\_\_\_\_\_ FEET \_\_\_\_\_ INCHES \_\_\_\_\_ FEET \_\_\_\_\_ INCHES  
\_\_\_\_\_ FEET \_\_\_\_\_ INCHES \_\_\_\_\_ FEET \_\_\_\_\_ INCHES

Formation	Color	Hard or Soft	Top	Bottom	Oil, Gas or Water	Depth Found	Remarks
Soil	Sandy		0	10			
Sand		Soft	10	43			
Gravel			43	46			
Sand			46	49	Water		
Mud	Blue		49	54			
Sand			54	73			
Sand & Gravel			73	80			
Slate	Grey		80	93			
Slate	Red		93	96			
Slate			96	100			
Red			100	108			
Sand			108	112	Water		
Red			112	129			
Sand			129	138			
Shale			138	155			
Sand			155	167			
Clay			167	185			
Shale			185	197			
Sand			197	204			
Red			204	225			
Sand			225	237	Water		
Slate	Grey		237	242			
Lime			242	250			
Red			250	254			
Shale			254	260			
Sand			260	264			
Red			264	275			
Shale			275	278			
Slate	Grey		278	290			
Lime			290	293			
Slate			293	299			
Red			299	320			
Lime			320	332			
Slate			332	334			
Lime			334	336			
slate			336	352			
Red			352	364			
Lime			364	369			
Shale			369	385			
Red			385	392			
Shale			392	408			

12/15/2023

B-2

265

Formation	Color	Hard or Soft	Top	Bottom	Oil, Gas or Water	Depth Found	Remarks
Big red			408	520			
Lime			520	524			
Lime			524	594			
Red			594	598			
Shale			598	645			
Red			645	647			
Lime			647	688			
Red			688	709			
Slate			709	711			
Hard shell			711	743			
Sand	Grey		743	752			
Sand	1st cow run		752	790			
Slate	Grey						
Sand	2nd cow run		790	808			
Slate	Grey		808	820			

12/15/2023

Date 10-7, 1948

APPROVED \_\_\_\_\_, Owner

By *Walter Spruck* (Title)

B-3

STATE OF WEST VIRGINIA  
DEPARTMENT OF MINES  
OIL AND GAS DIVISION

INSPECTOR'S PLUGGING REPORT

Permit No. Woo 2649 Well No. 2

COMPANY Dallas Snyder ADDRESS Parkersburg W. Va.

FARM Chas Padgett DISTRICT Letch COUNTY Wood

Filling Material Used Clay and cement

Liner Location Amount Packer Location

PLUGS USED AND DEPTH PLACED			BRIDGES	CASING AND TUBING		
CEMENT-THICKNESS	WOOD-SIZE	LEAD	CONSTRUCTION-LOCATION	RECOVERED	SIZE	LOST
	<u>No inspection</u>			<u>708</u>	<u>6 5/8</u>	<u>00</u>
				<u>294</u>	<u>8 1/4</u>	<u>00</u>

Drillers' Names Completed Oct 18-1948

Remarks:

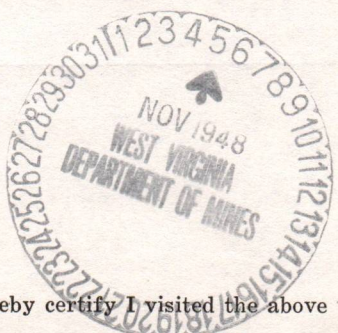

10/24-1948  
DATE

I hereby certify I visited the above well on this date.

Albert Howard  
DISTRICT WELL INSPECTOR

12/15/2023

STATE OF WEST VIRGINIA  
DEPARTMENT OF MINES  
OIL AND GAS DIVISION

## INSPECTOR'S WELL REPORT

Permit No. \_\_\_\_\_ Oil or Gas Well \_\_\_\_\_  
(KIND)

Company _____	CASING AND TUBING	USED IN DRILLING	LEFT IN WELL	PACKERS
Address _____	Size			
Farm _____	16			Kind of Packer _____
Well No. _____	13			
District _____ County _____	10			Size of _____
Drilling commenced _____	8 1/4			
Drilling completed _____ Total depth _____	6 5/8			Depth set _____
Date shot _____ Depth of shot _____	5 3/16			
Initial open flow _____ /10ths Water in _____ Inch	3			Perf. top _____
Open flow after tubing _____ /10ths Merc. in _____ Inch	2			Perf. bottom _____
Volume _____ Cu. Ft.	Liners Used			Perf. top _____
Rock pressure _____ lbs. _____ hrs.				Perf. bottom _____
Oil _____ bbls., 1st 24 hrs.	CASING CEMENTED _____	SIZE _____	No. FT. _____	Date _____
Fresh water _____ feet _____ feet	COAL WAS ENCOUNTERED AT _____	FEET _____	INCHES _____	
Salt water _____ feet _____ feet	_____	FEET _____	INCHES _____	FEET _____ INCHES _____

Drillers' Names \_\_\_\_\_

Remarks: \_\_\_\_\_

PROPOSED MANNER OF PLUGGING AND FILLING WELL

(REQUIRED BY RULES AND REGULATIONS)

WEST VIRGINIA DEPARTMENT OF MINES

OIL AND GAS DIVISION

WORK ORDER

Well to be plugged and filled as follows:

WORK ORDER PREPARED BY THE DEPARTMENT OF MINES

Total depth 820'

Fill with red clay from bottom 820' - 734' - 30' below 6-5/8" casing

Neat Cement 734' - 724'

5' crushed stone on cement plug - sealing hole above Cow Run Sands

Pull 6-5/8" casing

SET A PERMANENT BRIDGE AT 324' - 30' below 8-1/4" casing

2 sacks neat cement and 5' crushed stone on bridge

Pull 8-1/4" casing and

Fill with clay to surface

Erect marker such as is described in Rule 18, 1931 Regulations

To the Department of Mines  
Coal Owner or Operator,  
Lease or Property Owner.

Gentlemen:

This "work order" is submitted for your approval and concurrence and unless notified of your disapproval or non-concurrence, the undersigned will proceed with the plugging and filling of said well in the above described manner on the date stated in the notice of intention to plug and abandon the said well on opposite side of this sheet.

Very truly yours,

Well Operator.

No objections have been filed by the coal owner or coal operator, or any available adjacent lease or property owners or interposed by the Department of Mines to the manner herein described for the plugging and filling of the well above mentioned. Therefore, the same is hereby approved. 12/15/2023

11th day of OCTOBER, 1948, 19

DEPARTMENT OF MINES  
Oil and Gas Division

By: \_\_\_\_\_

NOTE: This "work order" shall be filed in triplicate, one copy for the files of the Department of Mines; one to be approved or corrected and returned to the well operator as his authority for plugging said well; and one for the well inspector.

B-8



STATE OF WEST VIRGINIA  
DEPARTMENT OF MINES  
OIL AND GAS DIVISION

NOTICE OF INTENTION TO PLUG AND ABANDON WELL

(REQUIRED BY SECTION 9, ARTICLE 4, CHAPTER 22 OF THE CODE)

To THE DEPARTMENT OF MINES,  
Charleston, W. Va.

COAL OPERATOR OR COAL OWNER	DALLIS SNYDER
ADDRESS	NAME OF WELL OPERATOR 2303 Oak Street Parkersburg, West Virginia COMPLETE ADDRESS
COAL OPERATOR OR COAL OWNER	OCTOBER 11, 19 48
ADDRESS	WELL TO BE ABANDONED LUBECK District WOOD County
LEASE OR PROPERTY OWNER	Well No. 2
ADDRESS	ELMER PADGETT Farm

NOTIFY INSPECTOR O. C. HOWARD - GRANTSVILLE - TELEPHONE 108  
24 HOURS IN ADVANCE OF PLUGGING DATE

Gentlemen:—

The undersigned well operator is about to abandon the above described well and will commence the work of plugging and abandoning said well on the \_\_\_\_\_ day of \_\_\_\_\_, 19 \_\_\_\_, (which date shall not be less than five days after the day on which this notice so mailed is received, or in due course should be received by the Department of Mines.)

This notice is given you in order that your respective representatives may be present at the plugging and filling of said well. You are further notified that whether you are represented or not represented the undersigned will proceed on that date, or shortly thereafter, to plug and fill said well in the manner required by Section 10, Article 4, Chapter 22 of the Code and given in detail on the reverse side of this notice, in "Work Order."

This notice is being mailed by registered mail to each of you at the above addresses on the above date.

Very truly yours,  
*Fred Hawthorne*  
Well Operator.

12/15/2023

NOTE: Upon the abandonment of all wells drilled prior to June 1, 1929, a plat prepared by a competent engineer, showing the district and county in which the tract of land is located, the name and acreage of same, the names of the owners and adjacent tracts, and the location of the about to be abandoned well, determined by survey, and the courses and distances of such well from two permanent points or landmarks on said tract, shall be submitted with this notice.

(Over)

W00-265-P PERMIT NUMBER





STATE OF WEST VIRGINIA  
DEPARTMENT OF REVENUE  
TAXATION DIVISION

AFFIDAVIT OF PERSON AND RESIDENCE

STATE OF WEST VIRGINIA, COUNTY OF \_\_\_\_\_, BEFORE ME, the undersigned authority, on this \_\_\_\_\_ day of \_\_\_\_\_, 2023, personally appeared \_\_\_\_\_, known to me to be the person whose name is subscribed to the foregoing instrument, and acknowledged to me that he executed the same for the purposes and consideration therein expressed.

My commission expires \_\_\_\_\_.

Notary Public

My commission expires \_\_\_\_\_.

Notary Public

My commission expires \_\_\_\_\_.

Notary Public

My commission expires \_\_\_\_\_.

Notary Public

My commission expires \_\_\_\_\_.

Notary Public

My commission expires \_\_\_\_\_.

Notary Public





STATE OF WEST VIRGINIA  
DEPARTMENT OF MINES  
OIL AND GAS DIVISION

WELL RECORD

Permit No. WOOD-265

Oil or Gas Well Dry  
(KIND)

Company <u>DALLIS SNYDER</u>	Casing and Tubing	Used in Drilling	Left in Well	Packers
Address <u>2303 OAK ST. PARKERSBURG WVA</u>	Size			
Farm <u>ELMER PADGETT</u> Acres <u>33</u>	16			Kind of Packer
Location (waters) <u>SAND CREEK</u>	13			
Well No. <u>2</u> Elev. <u>640</u>	10			Size of
District <u>LUBECK</u> County <u>WOOD</u>	8 1/4	<u>294</u>		
The surface of tract is owned in fee by <u>ELMER PADGETT</u>	6 5/8	<u>704</u>		Depth set
Address	5 3/16			
Mineral rights are owned by <u>SAME</u>	3			Perf. top
Address	2			Perf. bottom
Drilling commenced	Liners Used			Perf. top
Drilling completed				Perf. bottom
Date Shot From To				
With				
Open Flow /10ths Water in Inch				
/10ths Merc. in Inch				
Volume Cu. Ft.				
Rock Pressure lbs. hrs.				
Oil bbls., 1st 24 hrs.				
Fresh water feet feet				
Salt water feet feet				

CASING CEMENTED \_\_\_\_\_ SIZE \_\_\_\_\_ No. Ft. \_\_\_\_\_ Date \_\_\_\_\_

COAL WAS ENCOUNTERED AT \_\_\_\_\_ FEET \_\_\_\_\_ INCHES

\_\_\_\_\_ FEET \_\_\_\_\_ INCHES FEET \_\_\_\_\_ INCHES

\_\_\_\_\_ FEET \_\_\_\_\_ INCHES FEET \_\_\_\_\_ INCHES

Formation	Color	Hard or Soft	Top	Bottom	Oil, Gas or Water	Depth Found	Remarks
SOIL	SANDY	SOFT	0	10			
SAND			10	43			
GRAVEL			43	46			
SAND			46	49			
MUD	BLUE		49	54			
SAND			54	73			
SAND/GRAVEL	GRAY		73	80			
SLATE	RED		80	93			
SLATE			93	96			
SLATE			96	100			
RED			100	108			
SAND			108	112			
RED			112	129			
SAND			129	138			
RED			138	155			
SAND			155	167			
SHALE			167	168			
SAND			168	197			
CLAY			197	204			
SHALE			204	225			
SAND			225	237			
RED			237	242			
SAND			242	250			
SLATE	GRAY		250	254			
LIME			254	260			
RED			260	264			
SHALE			264	275			
SAND			275	278			
RED			278	290			
SHALE			290	293			
SLATE			293	299			
LIME	GRAY		299	320			
SLATE			320	332			
RED			332	334			
LIME			334	336			
SLATE			336	352			
LIME			352	364			
SLATE			364	369			
RED			369	385			
LIME			385	392			
SHALE			392	408			

12/15/2023

WELL RECORD

Formation	Color	Hard or Soft	Top	Bottom	Oil, Gas or Water	Depth Found	Remarks
BIG RED			40.8	52.0		52.0	
LIME			52.0	52.4		52.4	
LIME			52.4	59.8		59.8	
SHALE			59.8	64.5		64.5	
RED			64.5	68.8		68.8	
LIME			68.8	70.9		70.9	
RED			70.9	71.1		71.1	
THIRD SHELL			71.1	74.3		74.3	
SAND			74.3	75.2		75.2	
SAND			75.2	79.6		79.6	
SAND			79.6	80.8		80.8	
SAND			80.8	82.0		82.0	
GREY SAND							
GREY SAND							

12/15/2023

265

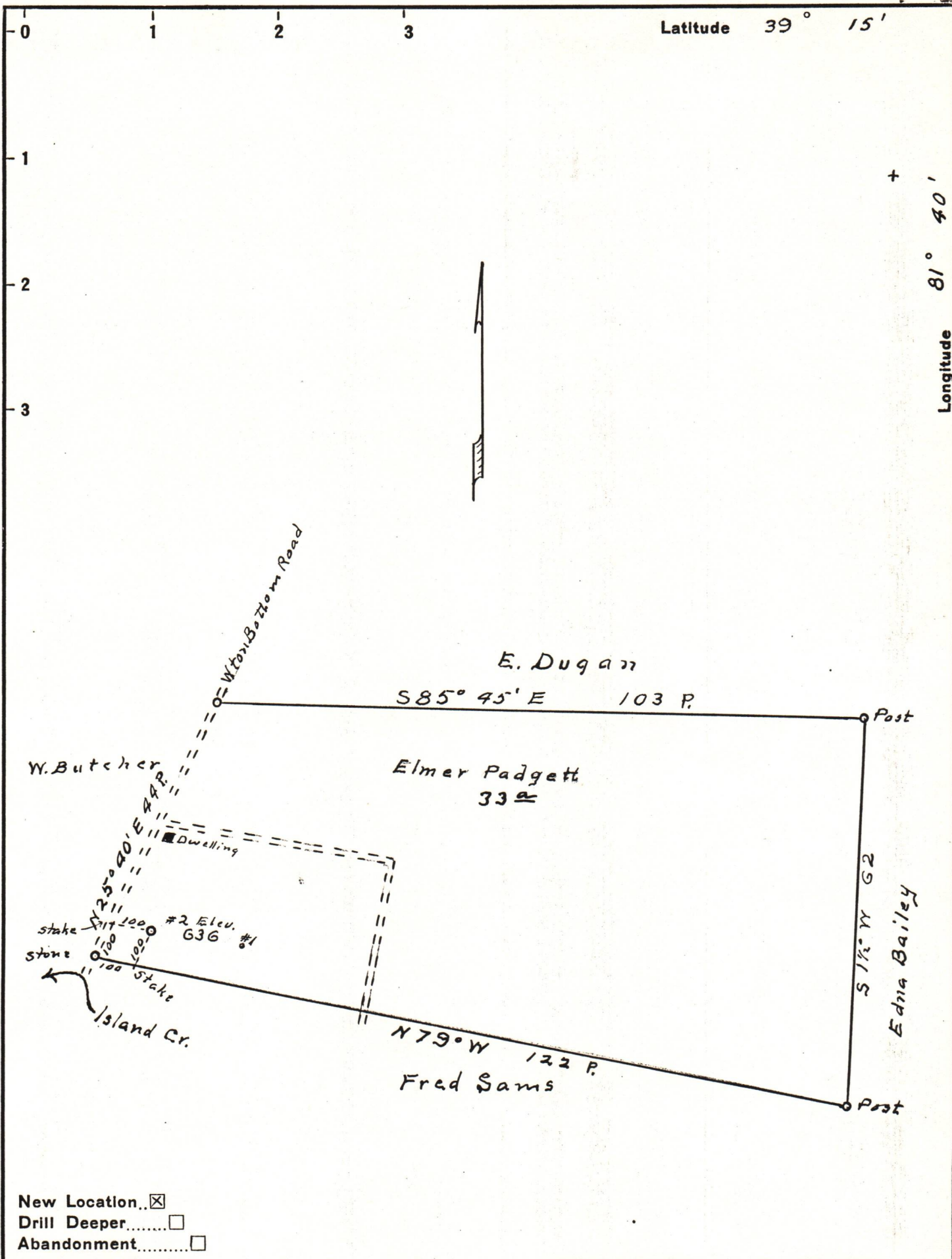

Company Dallis Snyder

Address 2303 Oak St. Parkersburg, W.Va.

Farm Elmer Padgett

Tract \_\_\_\_\_ Acres 33 Lease No. \_\_\_\_\_

Well (Farm) No. 2 Serial No. \_\_\_\_\_

Elevation (Spirit Level) 636

Quadrangle Belleville

County Wood District Lubeck

Engineer Robert R. Anderson

by O.M.

Engineer's Registration No. 296

File No. \_\_\_\_\_ Drawing No. \_\_\_\_\_

Date Sept 15 48 Scale 1 in = 20 poles

STATE OF WEST VIRGINIA  
DEPARTMENT OF MINES  
OIL AND GAS DIVISION  
CHARLESTON

**WELL LOCATION MAP**

FILE NO. W00-265 12/15/2023

+ Denotes location of well on United States Topographic Maps, scale 1 to 62,500, latitude and longitude lines being represented by border lines as shown.

- Denotes one inch spaces on border line of original tracing.