

(+) DENOTES LOCATION OF WELL ON UNITED STATES TOPOGRAPHIC MAPS

FILE No. 1701-2345-001-008
 DRAWING No. Rockport-7240
 SCALE 1"=300'
 MINIMUM DEGREE OF ACCURACY 1:200
 PROVEN SOURCE OF ELEVATION TRIMBLE R8-3
GPS UNIT

I THE UNDERSIGNED, HEREBY CERTIFY THAT THIS PLAT IS CORRECT TO THE BEST OF MY KNOWLEDGE AND BELIEF AND SHOWS ALL THE INFORMATION REQUIRED BY LAW AND THE REGULATIONS ISSUED AND PRESCRIBED BY THE DIVISION OF ENVIRONMENTAL PROTECTION.

(SIGNED)

R. Thaw
 ROBERT F. THAW

PS #965

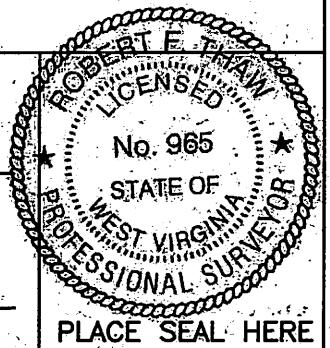

STATE OF WEST VIRGINIA
 DIVISION OF ENVIRONMENTAL PROTECTION
 OFFICE OF OIL AND GAS



DATE FEBRUARY 28 2017
 OPERATOR'S WELL No. 7240
 API WELL No.

WELL TYPE: OIL GAS LIQUID INJECTION WASTE DISPOSAL STATE 47 COUNTY 107 PERMIT 00304W
 (IF "GAS") PRODUCTION STORAGE DEEP SHALLOW

LOCATION: ELEVATION 908.5' WATER SHED TYGART CREEK
 DISTRICT STEELE COUNTY WOOD
 QUADRANGLE ROCKPORT, WV

SURFACE OWNER DALE R. ARCHER AND MARTHA L. ARCHER ACREAGE 11.37
 OIL & GAS ROYALTY OWNER ICA PEARL WILLIAMSON LEASE ACREAGE 33
 LEASE No. 52280

PROPOSED WORK: DRILL CONVERT DRILL DEEPER REDRILL FRACTURE OR STIMULATE PLUG OFF OLD FORMATION PERFORATE NEW FORMATION OTHER PHYSICAL CHANGE IN WELL (SPECIFY) 07/07/2017

PLUG AND ABANDON CLEAN OUT AND REPLUG
 TARGET FORMATION ORISKANY ESTIMATED DEPTH 5160
 WELL OPERATOR COLUMBIA GAS TRANSMISSION, LLC DESIGNATED AGENT PAUL AMICK
 ADDRESS PO BOX 1273, CHARLESTON, WV ADDRESS P.O. BOX 1273, CHARLESTON W.V.
25325-1273 25325-1273

FORM IV-6 (8-748)

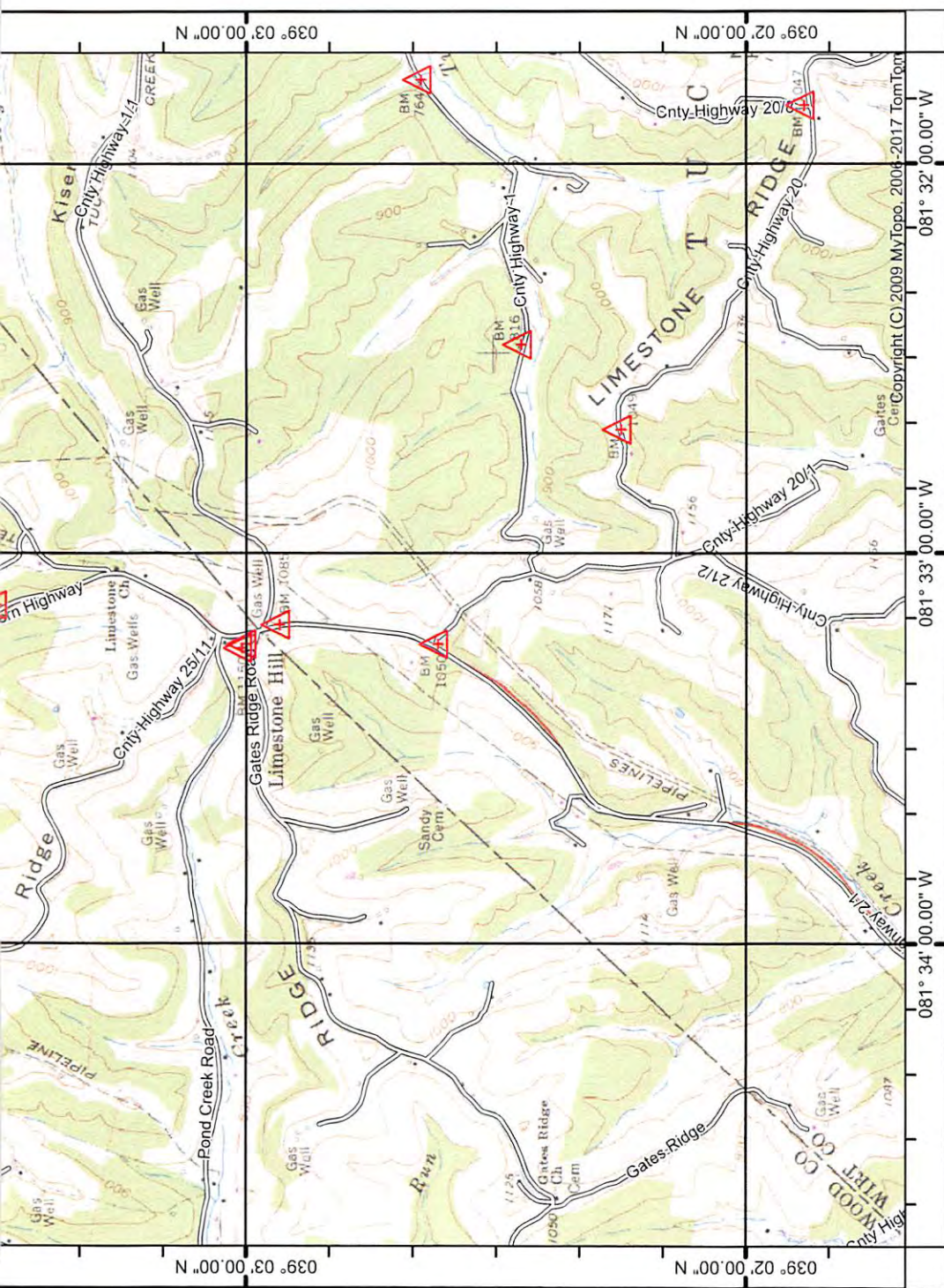

(REEDY)

ROCKPORT, WV
1960

039° 01' 40.52" N
081° 31' 42.51" W
039° 02' 00.00" N
081° 32' 00.00" W
039° 03' 00.00" N
081° 33' 00.00" W
039° 04' 00.00" N
081° 34' 00.00" W

(LIVERPOOL)
SCALE 1:24000

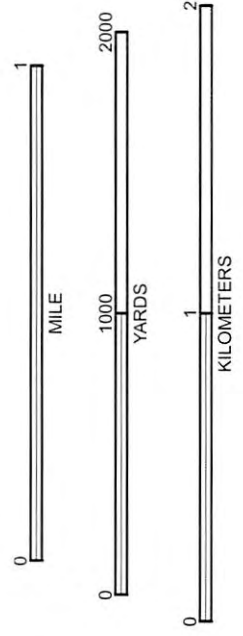

CONTOUR INTERVAL 20 FEET
NATIONAL GEODETIC VERTICAL DATUM 1929

Declination
MN GN
GN 0.35° W
MN 7.91° W

(SANDYVILLE)

Produced by MyTopo Terrain Navigator
Topography based on USGS 1:24,000 Maps
North American 1983 Datum (NAD83)
Polyconic Projection

To place on the predicted North American 1927 move the
projection lines 9M N and 13M E

07/07/2017