

M

P

Latitude 39 05

Longitude 81 30

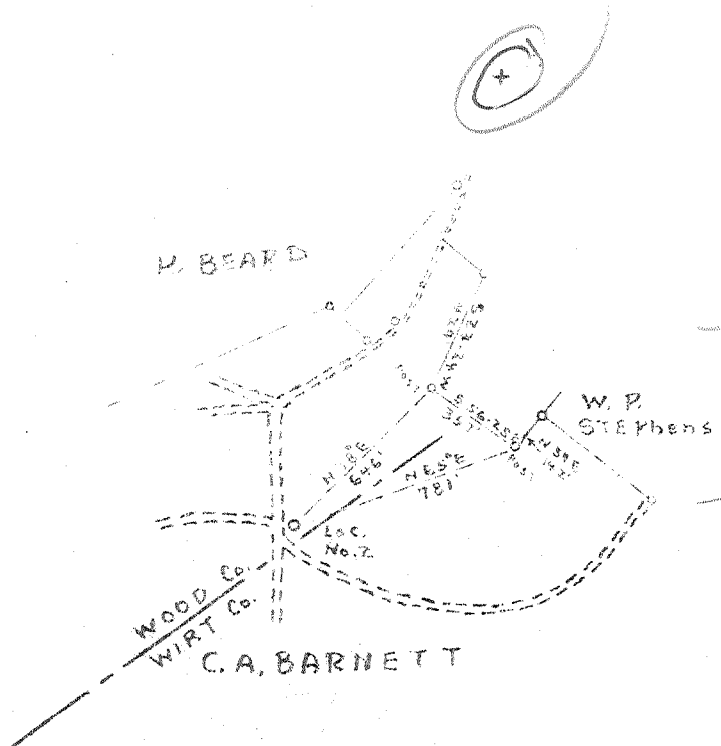

2.89-W
~~2.93W~~
 2.345
~~2.375~~
 70 (65)
 $\frac{7\frac{1}{2} \text{ loc}}{2.305}$
 $\frac{\text{Calc 15'}}{2.305}$
 $\frac{2.86w}{2.305}$

New Location
 Drill Deeper
 Abandonment

Company CLARENCE W. MEADOWS, Agent
 Address 701-03 UNITED CARBON Bldg, Charleston, W.Va.
 Farm C.A. BARNETT
 Tract _____ Acres 245 Lease No. _____
 Well (Farm) No. 2 Serial No. L-449
 Elevation (Spirit Level) 1080.3 G
 Quadrangle BELLEVILLE **USE**
 County Wood District STEELE
 Engineer Robert C. Lafferty
 Engineer's Registration No. 1654
 File No. 45 Drawing No. 2
 Date 1-3-30 Scale 1" = 660'

STATE OF WEST VIRGINIA
 DEPARTMENT OF MINES
 OIL AND GAS DIVISION
 CHARLESTON

WELL LOCATION MAP
 FILE NO. W00-309

+ Denotes location of well on United States Topographic Maps, scale 1 to 62,500, latitude and longitude lines being represented by border lines as shown.
 - Denotes one inch spaces on border line of original tracing.

Samples 30-F (5380-5416) 5-0 279 Deep Well

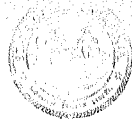

STATE OF WEST VIRGINIA
DEPARTMENT OF MINES
OIL AND GAS DIVISION 5

Bellaire

WELL RECORD

Oil or Gas Well Dry Hole
(KIND)

Permit No. WOO - 309

Company Clarence W. Meadows, Agent
Address United Carbon Bldg, Charleston, W.Va.
Farm C.A. Barnett Acres 245
Location (waters) Sandy Creek
Well No. 2 L-449 Elev. 1084 D.F.
District Steele County WOOD
The surface of tract is owned in fee by C.A. Barnett
Address Rockport, W.Va.
Mineral rights are owned by C.A. Barnett
Address Rockport, W.Va.
Drilling commenced 1-21-50
Drilling completed 5-1-50
Date Shot From To
With

Casing and Tubing	Used in Drilling	Left in Well	Packers
Size			
16 Wood	20	20	Kind of Packer
18	929' 1"		
10 3/4	1466' 1"		Size of
2 1/2 x 85/8	2395		
3 1/2 7	5295		Depth set
5 3/16			
3			Perf. top
2			Perf. bottom
Liners Used			Perf. top
			Perf. bottom

Open Flow /10ths Water in _____ Inch
/10ths Merc. in _____ Inch
Volume _____ Cu. Ft.
Rock Pressure _____ lbs. _____ hrs.
Oil _____ bbls., 1st 24 hrs.
Fresh water _____ feet _____ feet
Salt water 1485, 2025, 2075 feet 5416 feet

CASING CEMENTED 7 SIZE 5295 No. Ft. 4-23-50 Date
COAL WAS ENCOUNTERED AT _____ FEET _____ INCHES
_____ FEET _____ INCHES FEET _____ INCHES
_____ FEET _____ INCHES FEET _____ INCHES

Formation	Color	Hard or Soft	Top	Bottom	Oil, Gas or Water	Depth Found	Remarks
Soil			0	5			
Lime			5	90			
Red Rock			90	130			
Lime			130	140			
Red Rock			140	235			
Gritty Lime			235	255			
Red Rock			255	430			
Sand			430	455			
Lime			455	505			
Red Rock			505	515			
Slate & Shells			515	555			
Red Rock			555	570			
Gritty Lime			570	630			
Slate & Shells			630	650			
Lime			650	685			
Red Rock			685	735			
Slate & Shells			735	760			
Sand			760	830			
Red Rock			830	850			
Sandy Lime			850	935			
Red Rock			935	955			
Slate & Shells			955	1045			
Red Rock			1045	1060			
Slate & Shells			1060	1085			
Sand			1085	1110			
Slate & Shells			1110	1125			
Red Rock			1125	1190			
Lime			1190	1240			
Slate & Shells			1240	1300			
Red Rock			1300	1350			
Slate & Shells			1350	1385			
Sand			1385	1410			
Slate	Black		1410	1435			
Slate	Blue		1435	1450			
Sand			1450	1525	Water	1485	7 Bailers in 12 Hrs.
Slate & Shells			1525	1640			
Sand Broken			1640	1695			
Slate & Shells			1695	1755			

Stratum	Color	Hard or Soft	Top	Bottom	Oil, Gas or Water	Depth Found	Remarks
Sand			1755	1765			
Lime			1765	1800			
Sand			1800	1835			
Lime			1835	1890			
Slate & Shells			1890	1910			
Lime <i>Big Lime</i>			1910	1940			
Slate & Shells			1940	2020			
Maxon Sand <i>Pocahontas?</i>			2020	2350	Water	2025	8 Blrs in 2 Hrs.
					Water	2075	Hole Full
Slate			2350	2355			
Lime			2355	2363			
Slate			2363	2367			
Lime			2367	2393			
Slate & Shells			2393	2670			
Brown Shale - <i>lyell shale?</i>			2670	2696			
Sand - <i>Baker?</i>			2696	2702			
Slate & Shells			2702	3510			
Slate			3510	4200			
Shale			4200	4550	Gas	4275-4285	Show
Slate			4550	4985			
Shale <i>Brown</i>			4985	5279			
✓ Corniferous Lime			5279	5396			
✓ Criskany Sand			5396	5416	Gas Gas, Oil & Water	5400 5416	Small Show
Total Depth				5416			

475

5279	5396
1084	1084
4195	4312

Date May 2, 1950

APPROVED Clarence W. Meadows, Agent, Owner

By Robert G. LaPorte