

STATE OF WEST VIRGINIA
DEPARTMENT OF MINES
OIL AND GAS DIVISION

NOTICE OF PROPOSED LOCATION OF OIL AND GAS WELL

To THE DEPARTMENT OF MINES,
Charleston, W. Va.

NONE
COAL OPERATOR OR COAL OWNER

ADDRESS

COAL OPERATOR OR COAL OWNER

ADDRESS

OWNER OF MINERAL RIGHTS

ADDRESS

W. R. NOHE
NAME OF WELL OPERATOR

956 Lakeview Drive, Parkersburg, W Va
COMPLETE ADDRESS

April 28, 19 50
PROPOSED LOCATION

Walker District

Wood County

Well No. 1 ^{39° 20'} _{81° 15'}

W. L. & Ethel Boston Farm

GENTLEMEN :

The undersigned well operator is entitled to drill upon the above named farm or tract of land for oil and gas, having fee title thereto, (or as the case may be) under grant or lease dated March 29, 1950, made by W.L. & Ethel Boston, to _____, and recorded on the X day of (Not yet recorded), in the office of the County Clerk for said County in Book _____, page _____.

The enclosed plat was prepared by a competent engineer and shows the proposed location of a well to be drilled for oil and gas by the undersigned well operator on the farm and in the Magisterial District and County above named, determined by survey and courses and distances from two permanent points, or land marks.

The undersigned well operator is informed and believes there are no coal operators operating beds of coal beneath said farm or tract of land on which said well is located, or within 500 feet of the boundaries of the same, who have mapped their workings and filed their maps as required by law, excepting the coal operators or coal owners (if any) above named as addressees.

The above named coal operators or coal owners (if any) are notified that any objections they may desire to make to such proposed location, or which they are required to make by Section 3 of said Code, if the drilling of a well at said proposed location will cause a dangerous condition in or about their respective coal mines, must be received by, or filed with the Department of Mines within ten* days from the receipt of a copy of this notice and accompanying plat by said Department. Said coal operators are further notified that forms for use in making such objections will be furnished to them by the Department of Mines promptly on request and that all such objections must set forth as definitely as is reasonably possible the ground or grounds on which such objections are based and indicate the direction and distance the proposed location should be moved to overcome same.

(The next paragraph is to be completed only in Department's copy.)

Copies of this notice and the enclosed plat were mailed by registered mail, or delivered to the above named coal operators or coal owners at their above shown respective address _____ day _____ before, or on the same day with the mailing or delivery of this copy to the Department of Mines at Charleston, West Virginia.

Very truly yours,

W.R. Nohe

WELL OPERATOR

956 Lakeview Drive

STREET

Parkersburg

CITY OR TOWN

West Virginia

STATE

12/15/2023



Address
of
Well Operator }

*Section 3 If no such objections be filed or be found by the department of mines, within said period of ten days from the receipt of said notice and plat by the department of mines, to said proposed location, the department shall forthwith issue to the well operator a drilling permit reciting the filing of such plat, that no objections have been made by the coal operators to the location, or found thereto by the department, and that the same is approved and the well operator authorized to proceed to drill at said location.

NOTICE OF PROPOSED LOCATION OF OIL AND GAS WELL

To The Department of Mines,
Charleston, W. Va.

NAME OF WELL OPERATOR
W. R. NOHE
COMPLETE ADDRESS
956 Lakeview Drive, Parkersburg, W. Va

NAME OF COAL OPERATOR OR COAL OWNER
NONE
ADDRESS

PROPOSED LOCATION
April 28, 1950

COAL OPERATOR OR COAL OWNER
ADDRESS

District
Walker
County
Wood

ADDRESS

Well No. 1
W. I. & Ethel Boston
Farm

OWNER OF MINERAL RIGHTS
ADDRESS

The undersigned well operator is entitled to drill upon the above named farm or tract of land for oil and gas, having the title thereto, (or as the case may be) under grant or lease dated

March 22, 1950, made by W. I. & Ethel Boston

and recorded on the 2 day

(Not yet recorded) in the office of the County Clerk for said County in

Book page

The enclosed plat was prepared by a competent engineer and shows the proposed location of a well to be drilled for oil and gas by the undersigned well operator on the farm and in the Mineral District and County above named, determined by survey and courses and distances from two permanent points or land marks.

The undersigned well operator is informed and believes there are no coal operators operating beds of coal beneath said farm or tract of land on which said well is located, or within 500 feet of the boundary of the same, who have mapped their workings and filed their maps as required by law, excepting the coal operators or coal owners (if any) above named as addressees.

The above named coal operators or coal owners (if any) are notified that any objections they may desire to make to such proposed location, or which they are required to make by Section 8 of said Code, if the drilling of a well at said proposed location will cause a dangerous condition in or about their respective coal mines, must be received by or filed with the Department of Mines within ten days from the receipt of a copy of this notice and accompanying plat by said Department. Said coal operators are further notified that forms for use in making such objections will be furnished to them by the Department of Mines promptly on request and that all such objections must set forth as definitely as is reasonably possible the ground or grounds on which such objections are based and indicate the direction and distance the proposed location should be moved to overcome same.

(The next paragraph is to be completed only in Department's copy.)

Copies of this notice and the enclosed plat were mailed by registered mail, or delivered to the above named coal operators or coal owners at their above shown respective address day before or on the same day with the mailing or delivery of this copy to the Department of Mines at Charleston, West Virginia.

Very truly yours

W. R. NOHE
WELL OPERATOR

956 Lakeview Drive
PARKERSBURG
CITY OR TOWN
West Virginia
STATE



12/15/2023

Section 8. If no such objections be filed or be found by the department of mines within said period of ten days from the receipt of said notice and plat by the department of mines to said proposed location, the department shall forthwith issue to the well operator a drilling permit retaining the filing of such plat and no objections have been made by the coal operators to the location, or found thereby by the department, and that the same is approved and the well operator authorized to proceed to drill at said location.

A-10

May 11, 1950

Mr. W. R. Nohe
956 Lakeview Drive
Parkersburg, West Virginia

Dear Sir:

Enclosed is permit WOC-317 to drill Well
No. 1 on the W. L. and Ethel Boston Farm, Walker
District, Wood County.

Very truly yours,

Administrative Assistant
OIL AND GAS DIVISION

CNH:K
Encl-2

CC: Inspector O. C. Howard

CHECK BOARD

MAIL ROOM

12/15/2023

A-11

February 27, 1951

Mr. W. R. Nohe
956 Lakeview Drive
Parkersburg, West Virginia

Dear Sir:

Please send affidavit for the plugging of Well
No. 1 on the W. L. and Ethel Boston Farm, Walker District,
Wood County for which permit WOO-317-P was issued June 26,
1950.

Forms OG-8 are enclosed.

Very truly yours,

Administrative Assistant
OIL AND GAS DIVISION

CNH:K
CC: Inspector O. C. Howard



STATE OF WEST VIRGINIA
DEPARTMENT OF MINES
OIL AND GAS DIVISION

WELL RECORD

Permit No. Woo-317

Oil or Gas Well _____
(KIND)

Company W. R. Nohe
Address 956 Lakeview Dr., Parkersburg, W. Va.
Farm W. L. & Ethel Boston Acres _____
Location (waters) _____
Well No. 1 Elev. _____
District Walker County Wood
The surface of tract is owned in fee by _____
Address _____
Mineral rights are owned by _____
Address _____
Drilling commenced May 20, 1950
Drilling completed June 24, 1950
Date Shot _____ From _____ To _____
With _____

Casing and Tubing	Used in Drilling	Left in Well	Packers
Size			Kind of Packer _____
16			
13			Size of _____
10	9'		Depth set _____
8 1/2	310'		
6 5/8			Perf. top _____
5 1/2	800'		Perf. bottom _____
3			Perf. top _____
2			Perf. bottom _____
Liners Used			

Open Flow _____ /10ths Water in _____ Inch
_____ /10ths Merc. in _____ Inch
Volume _____ Cu. Ft.
Rock Pressure _____ lbs. _____ hrs.
Oil _____ bbls., 1st 24 hrs.
Fresh water _____ feet _____ feet
Salt water _____ feet _____ feet

CASING CEMENTED _____ SIZE _____ No. Ft. _____ Date _____
COAL WAS ENCOUNTERED AT _____ FEET _____ INCHES
_____ FEET _____ INCHES _____ FEET _____ INCHES
_____ FEET _____ INCHES _____ FEET _____ INCHES

Formation	Color	Hard or Soft	Top	Bottom	Oil, Gas or Water	Depth Found	Remarks
Gravel sand			0	8			
Green shale			8	11			
Red shale			11	73			
Green slate			73	85	Water		
Gray slate			85	112			
Red shale			112	115			
Green shale			115	122			
Red shale			122	127			
Gray shale			127	142			
Red shale			142	153			
Green shale			153	156			
Gray grit			156	164			
Green slate			164	183			
Red shale			183	195			
Gray sand			195	238	Water		
Black slate			238	277			
Gray slate			277	290			
Lime			290	296			
Gray slate			296	298			
Pink slate			298	312			
Gray slate			312	320			
White sand			320	355			
Gray slate			355	375			
Gray sand			375	397	Water		
Sand			397	414	Water		
White sand			414	447			
Gray slate			447	585			
Gray sand			585	588			
XXXXXX SLATE	Gray slate		588	669			
XXXXXX SLATE	Black slate		669	712			
Sand			712	736			
Black slate			736	745			
Black slate			745	753	Water		
Gray slate			753	760			Smell of Gas
Lime			760	774			
Black slate			774	797	Gas		
Gray slate			797	800			
Sand			800	860			



12/15/2023

STATE OF WEST VIRGINIA
DEPARTMENT OF MINES
OIL AND GAS DIVISION

INSPECTOR'S WELL REPORT

Permit No. _____

Oil or Gas Well _____
(KIND)

	CASING AND TUBING	USED IN DRILLING	LEFT IN WELL	PACKERS
Company _____	Size			
Address _____	16			Kind of Packer _____
Farm _____	13			
Well No. _____	10			Size of _____
District _____ County _____	8 1/4			
Drilling commenced _____	6 5/8			Depth set _____
Drilling completed _____ Total depth _____	5 3/16			
Date shot _____ Depth of shot _____	3			Perf. top _____
Initial open flow _____ /10ths Water in _____ Inch	2			Perf. bottom _____
Open flow after tubing _____ /10ths Merc. in _____ Inch	Liners Used			Perf. top _____
Volume _____ Cu. Ft.				Perf. bottom _____
Rock pressure _____ lbs. _____ hrs.	CASING CEMENTED _____ SIZE _____ No. FT. _____ Date _____			
Oil _____ bbls., 1st 24 hrs.	COAL WAS ENCOUNTERED AT _____ FEET _____ INCHES			
Fresh water _____ feet _____ feet	_____ FEET _____ INCHES _____ FEET _____ INCHES			
Salt water _____ feet _____ feet	_____ FEET _____ INCHES _____ FEET _____ INCHES			

Drillers' Names _____

Remarks: _____

DATE _____

DISTRICT WELL INSPECTOR

12/15/2023

B-4

STATE OF WEST VIRGINIA
DEPARTMENT OF MINES
OIL AND GAS DIVISION

INSPECTOR'S PLUGGING REPORT

Permit No. Woo 311P Well No. 1

COMPANY W P Woke ADDRESS Parkersburg W Va

FARM W L & Ethel Baston DISTRICT Walker COUNTY Wood

Filling Material Used Clay and cement

Liner Location Amount Packer Location

PLUGS USED AND DEPTH PLACED			BRIDGES	CASING AND TUBING		
CEMENT-THICKNESS	WOOD-SIZE	LEAD	CONSTRUCTION-LOCATION	RECOVERED	SIZE	LOST
	<u>Pulling</u>	<u>6 5/8"</u>	<u>casing</u>			

Drillers' Names Fred Hawthorn Dan Bailey

Remarks:

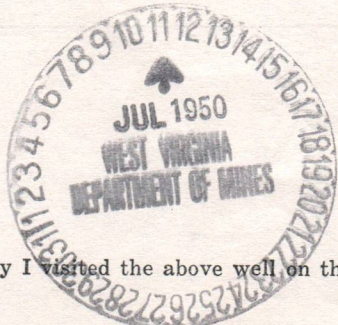

7/3-1950
DATE

I hereby certify I visited the above well on this date.

Al Howard

DISTRICT WELL INSPECTOR
12/15/2023

STATE OF WEST VIRGINIA
DEPARTMENT OF MINES
OIL AND GAS DIVISION

INSPECTOR'S WELL REPORT

Permit No. _____

Oil or Gas Well _____
(KIND)

	CASING AND TUBING	USED IN DRILLING	LEFT IN WELL	PACKERS
Company _____				
Address _____	Size			
Farm _____	16			Kind of Packer _____
Well No. _____	13			
District _____ County _____	10			Size of _____
Drilling commenced _____	8 1/4			
Drilling completed _____ Total depth _____	6 5/8			Depth set _____
Date shot _____ Depth of shot _____	5 3/16			
Initial open flow _____ /10ths Water in _____ Inch	3			Perf. top _____
Open flow after tubing _____ /10ths Merc. in _____ Inch	2			Perf. bottom _____
Volume _____ Cu. Ft.	Liners Used			Perf. top _____
Rock pressure _____ lbs. _____ hrs.				Perf. bottom _____
Oil _____ bbls., 1st 24 hrs.	CASING CEMENTED _____ SIZE _____ No. FT. _____ Date _____			
Fresh water _____ feet _____ feet	COAL WAS ENCOUNTERED AT _____ FEET _____ INCHES			
Salt water _____ feet _____ feet	_____ FEET _____ INCHES _____ FEET _____ INCHES			

Drillers' Names _____

Remarks:

DATE

DISTRICT WELL INSPECTOR

12/15/2023

STATE OF WEST VIRGINIA
DEPARTMENT OF MINES
OIL AND GAS DIVISION

INSPECTOR'S PLUGGING REPORT

Permit No. Woo 317P Well No. 1

COMPANY W P Yoke ADDRESS Parkersburg W Va.

FARM W L & Ethel Boston DISTRICT Walker COUNTY Wood

Filling Material Used clay gravel and cement

Liner Location Amount Packer Location

PLUGS USED AND DEPTH PLACED			BRIDGES	CASING AND TUBING		
CEMENT-THICKNESS	WOOD-SIZE	LEAD	CONSTRUCTION-LOCATION	RECOVERED	SIZE	LOST
	<u>Body</u>		<u>400</u>	<u>460</u>	<u>6 5/8"</u>	<u>00</u>
	<u>10' 6" stave</u>		<u>400 - 385'</u>	<u>310</u>	<u>8 1/4"</u>	<u>00</u>
	<u>clay</u>		<u>385' - 175'</u>	<u>10'</u>	<u>10"</u>	<u>00</u>
	<u>10' 6" stave</u>		<u>175' - 160</u>			
	<u>Clay</u>		<u>160 to surface</u>			

Drillers' Names Fred Hawthorn Dan Bailey

Remarks:

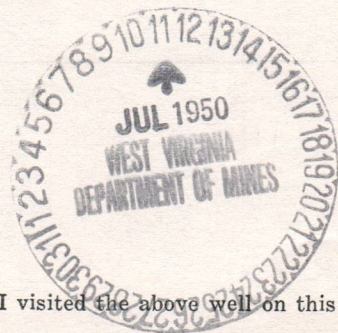

7/6-1950 I hereby certify I visited the above well on this date.
DATE

[Signature]
DISTRICT WELL INSPECTOR

12/15/2023

STATE OF WEST VIRGINIA
DEPARTMENT OF MINES
OIL AND GAS DIVISION

INSPECTOR'S WELL REPORT

Permit No. _____

Oil or Gas Well _____
(KIND)

	CASING AND TUBING	USED IN DRILLING	LEFT IN WELL	PACKERS
Company _____				
Address _____	Size			
Farm _____	16			Kind of Packer _____
Well No. _____	13			
District _____ County _____	10			Size of _____
Drilling commenced _____	8 1/4			
Drilling completed _____ Total depth _____	6 5/8			Depth set _____
Date shot _____ Depth of shot _____	5 3/16			
Initial open flow _____ /10ths Water in _____ Inch	3			Perf. top _____
Open flow after tubing _____ /10ths Merc. in _____ Inch	2			Perf. bottom _____
Volume _____ Cu. Ft.	Liners Used			Perf. top _____
Rock pressure _____ lbs. _____ hrs.				Perf. bottom _____
Oil _____ bbls., 1st 24 hrs.	CASING CEMENTED _____ SIZE _____ No. FT. _____ Date _____			
Fresh water _____ feet _____ feet	COAL WAS ENCOUNTERED AT _____ FEET _____ INCHES			
Salt water _____ feet _____ feet	_____ FEET _____ INCHES _____ FEET _____ INCHES			

Drillers' Names _____

Remarks:

DATE

DISTRICT WELL INSPECTOR

12/15/2023



STATE OF WEST VIRGINIA
DEPARTMENT OF MINES
OIL AND GAS DIVISION

3

B-8

NOTICE OF INTENTION TO PLUG AND ABANDON WELL

(REQUIRED BY SECTION 9, ARTICLE 4, CHAPTER 22 OF THE CODE)

To THE DEPARTMENT OF MINES,
Charleston, W. Va.

COAL OPERATOR OR COAL OWNER
ADDRESS

W. R. Hoho
NAME OF WELL OPERATOR
956 Lakoview Drive
Parkersburg, West Virginia
COMPLETE ADDRESS

June 26, 19 50

COAL OPERATOR OR COAL OWNER
ADDRESS

WELL TO BE ABANDONED
Walker District
Wood County

LEASE OR PROPERTY OWNER
ADDRESS

Well No. 1. L. & Ethel Boston
W. L. & Ethel Boston Farm

NOTIFY INSPECTOR O. C. HOWARD, GRANTSVILLE, W. VA. - PHONE 108
24 HOURS IN ADVANCE OF PLUGGING DATE.

Gentlemen:-

The undersigned well operator is about to abandon the above described well and will commence the work of plugging and abandoning said well on the _____ day of _____, 19 ____, (which date shall not be less than five days after the day on which this notice so mailed is received, or in due course should be received by the Department of Mines.)

This notice is given you in order that your respective representatives may be present at the plugging and filling of said well. You are further notified that whether you are represented or not represented the undersigned will proceed on that date, or shortly thereafter, to plug and fill said well in the manner required by Section 10, Article 4, Chapter 22 of the Code and given in detail on the reverse side of this notice, in "Work Order."

This notice is being mailed by registered mail to each of you at the above addresses on the above date.

Very truly yours,

Well Operator.



12/15/2023

NOTE: Upon the abandonment of all wells drilled prior to June 1, 1929, a plat prepared by a competent engineer, showing the district and county in which the tract of land is located, the name and acreage of same, the names of the owners and adjacent tracts, and the location of the about to be abandoned well, determined by survey, and the courses and distances of such well from two permanent points or landmarks on said tract, shall be submitted with this notice.

(Over)

B-9

PROPOSED MANNER OF PLUGGING AND FILLING WELL

(REQUIRED BY RULES AND REGULATIONS)

WEST VIRGINIA DEPARTMENT OF MINES

OIL AND GAS DIVISION

WORK ORDER

Well to be plugged and filled as follows:

WORK ORDER PREPARED BY THE DEPARTMENT OF MINES

Total Depth 1265'

SET A PERMANENT BRIDGE AT 1085' in "sand"

2 sacks neat cement and 5' crushed stone on bridge

Fill with red clay to 750'

Neat Cement 750' - 740'

5' crushed stone on cement plug

Continue filling with clay to 600'

Neat Cement 600' - 590'

5' crushed stone on cement plug

SET A PERMANENT BRIDGE AT 400'

2 sacks neat cement and 5' crushed stone on bridge

Fill with clay to 175'

Neat Cement 175' - 165'

5' crushed stone on cement plug

Fill with clay to surface

Erect marker such as is described in Rule 18, 1931 Regulations

To the Department of Mines
Coal Owner or Operator,
Lease or Property Owner.

Gentlemen:

This "work order" is submitted for your approval and concurrence and unless notified of your disapproval or non-concurrence, the undersigned will proceed with the plugging and filling of said well in the above described manner on the date stated in the notice of intention to plug and abandon the said well on opposite side of this sheet.

Very truly yours,

Well Operator.

No objections have been filed by the coal owner or coal operator, or any available adjacent lease or property owners or interposed by the Department of Mines to the manner herein described for the plugging and filling of the well above mentioned. Therefore, the same is hereby approved 12/15/2023

26th day of June, 1950, 19

DEPARTMENT OF MINES
Oil and Gas Division

By: _____

NOTE: This "work order" shall be filed in triplicate, one copy for the files of the Department of Mines; one to be approved or corrected and returned to the well operator as his authority for plugging said well; and one for the well inspector.

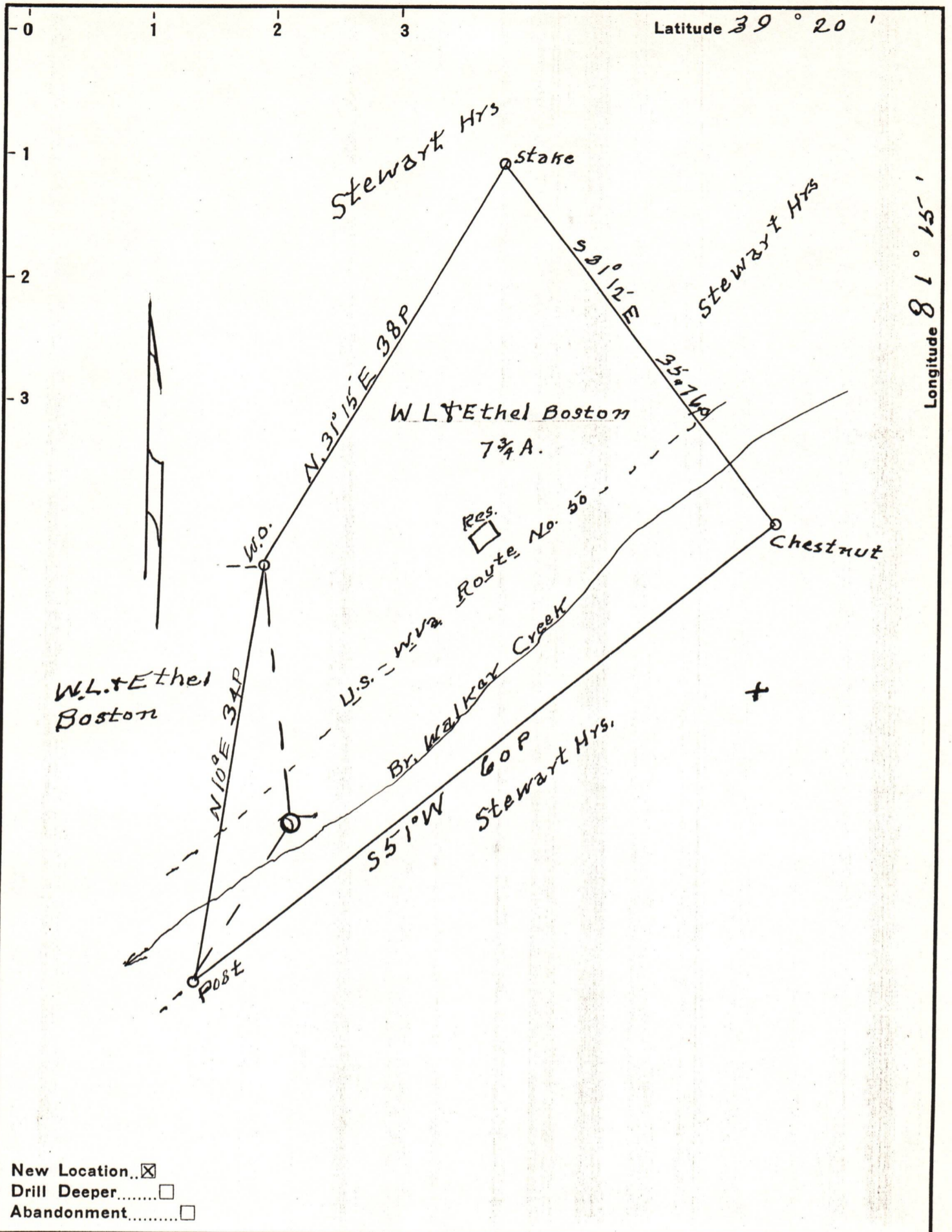

Latitude 39° 20'

Longitude 81° 15'

- New Location..
- Drill Deeper.....
- Abandonment.....

Company W.R. NOHE
 Address PARKERSBURG, W. Va.
 Farm W. L. & Ethel Boston
 Tract 13 Acres 7 3/4 Lease No. _____
 Well (Farm) No. 1 Serial No. _____
 Elevation (Spirit Level) 847
 Quadrangle MARIETTA
 County WOOD District WALKER
 Engineer Robert R. Anderson
 By J.E. Anderson
 Engineer's Registration No. _____
 File No. _____ Drawing No. 296
 Date APR. 27, 1960 Scale 1 in = 10 Poles

STATE OF WEST VIRGINIA
 DEPARTMENT OF MINES
 OIL AND GAS DIVISION
 CHARLESTON

WELL LOCATION MAP
 FILE NO. W00-317 12/15/2023

- + Denotes location of well on United States Topographic Maps, scale 1 to 62,500, latitude and longitude lines being represented by border lines as shown.
- Denotes one inch spaces on border line of original tracing.