



STATE OF WEST VIRGINIA
DEPARTMENT OF MINES
OIL AND GAS DIVISION

NOTICE OF PROPOSED LOCATION OF OIL AND GAS WELL

To THE DEPARTMENT OF MINES,
Charleston, W. Va.

COAL OPERATOR OR COAL OWNER

ADDRESS

COAL OPERATOR OR COAL OWNER

ADDRESS

David K. Reese

OWNER OF MINERAL RIGHTS

Walker, W. Va. RFD 2

ADDRESS

Clyde Kelly

NAME OF WELL OPERATOR

1814 Spring St.
Parkersburg, W. Va.

COMPLETE ADDRESS

April 29, 19 50

PROPOSED LOCATION

Walker District

Wood County

Well No. 3 ^{39° 15'}
_{81° 20'}

David K. Reese Farm

GENTLEMEN:

The undersigned well operator is entitled to drill upon the above named farm or tract of land for oil and gas, having fee title thereto, (or as the case may be) under grant or lease dated April 7 1950, made by South Penn Natural Gas Co., to A. R. Kelly and assigned to Clyde Kelly, and recorded on the _____ day of In Office of Wood Co. Clerk to be recorded, in the office of the County Clerk for said County in Book _____, page _____.

The enclosed plat was prepared by a competent engineer and shows the proposed location of a well to be drilled for oil and gas by the undersigned well operator on the farm and in the Magisterial District and County above named, determined by survey and courses and distances from two permanent points, or land marks.

The undersigned well operator is informed and believes there are no coal operators operating beds of coal beneath said farm or tract of land on which said well is located, or within 500 feet of the boundaries of the same, who have mapped their workings and filed their maps as required by law, excepting the coal operators or coal owners (if any) above named as addressees.

The above named coal operators or coal owners (if any) are notified that any objections they may desire to make to such proposed location, or which they are required to make by Section 3 of said Code, if the drilling of a well at said proposed location will cause a dangerous condition in or about their respective coal mines, must be received by, or filed with the Department of Mines within ten* days from the receipt of a copy of this notice and accompanying plat by said Department. Said coal operators are further notified that forms for use in making such objections will be furnished to them by the Department of Mines promptly on request and that all such objections must set forth as definitely as is reasonably possible the ground or grounds on which such objections are based and indicate the direction and distance the proposed location should be moved to overcome same.

(The next paragraph is to be completed only in Department's copy.)

Copies of this notice and the enclosed plat were mailed by registered mail, or delivered to the above named coal operators or coal owners at their above shown respective address _____ day _____ before, or on the same day with the mailing or delivery of this copy to the Department of Mines at Charleston, West Virginia.

Very truly yours,

CLYDE KELLY
WELL OPERATOR

1814 Spring St.
STREET

Parkersburg,
CITY OR TOWN

West Virginia
STATE

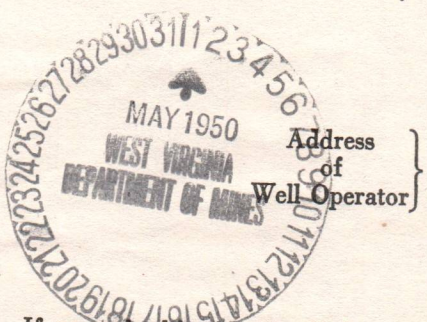

12/15/2023

*Section 3 If no such objections be filed or be found by the department of mines, within said period of ten days from the receipt of said notice and plat by the department of mines, to said proposed location, the department shall forthwith issue to the well operator a drilling permit reciting the filing of such plat, that no objections have been made by the coal operators to the location, or found thereto by the department, and that the same is approved and the well operator authorized to proceed to drill at said location.

A-10.

May 11, 1950

Mr. Clyde Kelly
1814 Spring Street
Parkersburg, West Virginia

Dear Sir:

Enclosed is permit WOO-319 to drill Well
No. 3 on the David K. Reese Farm, Walker District,
Wood County.

Very truly yours,

Administrative Assistant
OIL AND GAS DIVISION

CNH:K
Encl-2

CC: Inspector O. C. Howard

12/15/2023

A-11

December 3, 1953

Hartman Oil and Gas Company
418 Avery Street
Parkersburg, West Virginia

Gentlemen:

We will appreciate receiving an affidavit for the plugging of Well No. 3 on the David K. Reese Farm, Walker District, Wood County - permit WOC-319-P, which was completed August 4, 1953.

Blanks are enclosed.

Very truly yours,

Administrative Assistant
OIL AND GAS DIVISION

CNH:K
CC: Inspector O. C. Howard

12/15/2023



STATE OF WEST VIRGINIA
DEPARTMENT OF MINES
OIL AND GAS DIVISION

WELL RECORD

Permit No. W00-319

Oil or Gas Well oil
(KIND)

Company (Clyde Kelly) David Reese Oil Co.
Address c/o Dr. D. C. Corbitt, Atty
612 1/2 Market, Parkersburg, W. Va.
Farm D. K. Reese Acres 132
Location (waters) Stilwell
Well No. 3 Elev. 920
District Walker County Wood
The surface of tract is owned in fee by D. K. Reese
Address Walker, RFD 2
Mineral rights are owned by Same
Address _____
Drilling commenced May 15th.
Drilling completed June 12th.
Date Shot June 14 From 1195 To 1205
With 5 Quarts Nitro Glyc

Casing and Tubing	Used in Drilling	Left in Well	Packers
Size			
16			Kind of Packer
13			
10	22	none	Size of
8 1/4	500	none	
6 1/2	1170	1170	Depth set
5 3/16			
3			Perf. top
2		1248	Perf. bottom
Liners Used			Perf. top
			Perf. bottom

Open Flow /10ths Water in Inch
/10ths Merc. in Inch
Volume _____ Cu. Ft.
Rock Pressure _____ lbs. _____ hrs.
Oil 2 1/2 bbls., 1st 24 hrs.
Fresh water 175 feet
Salt water _____ feet

CASING CEMENTED _____ SIZE _____ No. Ft. _____ Date _____
COAL WAS ENCOUNTERED AT _____ FEET _____ INCHES
_____ FEET _____ INCHES _____ FEET _____ INCHES
_____ FEET _____ INCHES _____ FEET _____ INCHES

Formation	Color	Hard or Soft	Top	Bottom	Oil, Gas or Water	Depth Found	Remarks
Clay	brown	soft	0	16			
Red Rock	red	soft	16	40			
White Slate		soft	40	90			
Red Rock	red	hard	90	105			
Slate	white	soft	105	160			
Sand	white	hard	160	175	Fresh water	175	
W. Slate	white	soft	175	312			
L. Shells	grey	hard	312	590			
W. Slate	white	soft	590	670			
Red Rock	red	soft	670	730			
Shells	grey	hard	730	800			
Sand	white	hard	800	812			
BIG RED	red	soft	812	930			
Sand	white	hard	930	950			
Shells	grey	hard	950	1055			
W. Slate	grey	soft	1055	1085			
Red Rock	red	soft	1085	1090			
W. Slate	white	soft	1090	1120			
Slate	dark	soft	1120	1145			
Pink	pink	soft	1145	1163			
Lime	light	hard	1163	1170			
SAND	white	firm	1170	1201	Oil Show at 1196-1201 Gas Show at 1187 (Blew out)		
Slate	black	soft	1201 to TD				

12/15/2023



Formation	Color	Hard or Soft	Top	Bottom	Oil, Gas or Water	Depth Found	Remarks
ST 140	LT 140	SOFT	1300	1300			
ST 140	LT 140	SOFT	1140	1140			
ST 140	LT 140	SOFT	1100	1100			
ST 140	LT 140	SOFT	1060	1060			
ST 140	LT 140	SOFT	1020	1020			
ST 140	LT 140	SOFT	980	980			
ST 140	LT 140	SOFT	940	940			
ST 140	LT 140	SOFT	900	900			
ST 140	LT 140	SOFT	860	860			
ST 140	LT 140	SOFT	820	820			
ST 140	LT 140	SOFT	780	780			
ST 140	LT 140	SOFT	740	740			
ST 140	LT 140	SOFT	700	700			
ST 140	LT 140	SOFT	660	660			
ST 140	LT 140	SOFT	620	620			
ST 140	LT 140	SOFT	580	580			
ST 140	LT 140	SOFT	540	540			
ST 140	LT 140	SOFT	500	500			
ST 140	LT 140	SOFT	460	460			
ST 140	LT 140	SOFT	420	420			
ST 140	LT 140	SOFT	380	380			
ST 140	LT 140	SOFT	340	340			
ST 140	LT 140	SOFT	300	300			
ST 140	LT 140	SOFT	260	260			
ST 140	LT 140	SOFT	220	220			
ST 140	LT 140	SOFT	180	180			
ST 140	LT 140	SOFT	140	140			
ST 140	LT 140	SOFT	100	100			
ST 140	LT 140	SOFT	60	60			
ST 140	LT 140	SOFT	20	20			
ST 140	LT 140	SOFT	0	0			

12/15/2023

Date Aug 22, 1950
 APPROVED David Reese Oil Co. Owner
 By Chas Kelly Partner
 (Title)

WEST VIRGINIA DEPARTMENT OF MINES
OIL & GAS DIVISION
W E L L R E C O R D

Permit No. Woo-319
Elizabeth Quad.

Oil Well

Company	(Clyde Kelly) David Reese Oil Co.	10	22	none
Address	c/o Dr. D. C. Corbitt, Atty	8-1/4	500	none
	612 1/2 Market, Parkersburg, W.Va.	6-5/8	1170	1170
Farm	D. K. Reese Acres 132	2		1248
Location	Stillwell			
Well No. 3	Elev. 920			
District	Walker County Wood			
Surface	D. K. Reese			
Mineral	Same			
Commenced	May 15th			
Completed	June 12th			
Date Shot	June 14 from 1195 to 1205			
	With 5 qts. nitroglycerine			
Oil	2 1/2 bbls., 1st 24 hrs.			

Clay brown soft	0	16	
Red Rock soft	16	40	
White Slate soft	40	90	
Red Rock hard	90	105	
Slate white soft	105	160	
Sand white hard	160	175	fresh water 175
W. slate soft	175	312	
L. Shells grey hard	312	590	
W. Slate soft	590	670	
Red Rock soft	670	730	
Shells, grey hard	730	800	
Sand white hard	800	812	
Big Red red soft	812	930	
Sand white hard	930	950	
Shells grey hard	950	1055	
W. slate grey soft	1055	1085	
Red Rock red soft	1085	1090	
W. Slate white soft	1090	1120	
Slate dark soft	1120	1145	
Pink, soft	1145	1163	
Lime light hard	1163	1170	
SAND white firm	1170	1201	oil show at 1196-1201 gas show at 1187 (blew out)
Slate black soft	1201	to TD	

12/15/2023

STATE OF WEST VIRGINIA
DEPARTMENT OF MINES
OIL AND GAS DIVISION

INSPECTOR'S WELL REPORT

Permit No. _____

Oil or Gas Well _____
(KIND)

		CASING AND TUBING	USED IN DRILLING	LEFT IN WELL	PACKERS
Company _____		Size			
Address _____		16			Kind of Packer _____
Farm _____		13			
Well No. _____		10			Size of _____
District _____ County _____		8 1/4			
Drilling commenced _____		6 3/8			Depth set _____
Drilling completed _____ Total depth _____		5 3/16			
Date shot _____ Depth of shot _____		3			Perf. top _____
Initial open flow _____ /10ths Water in _____ Inch		2			Perf. bottom _____
Open flow after tubing _____ /10ths Merc. in _____ Inch		Liners Used _____			Perf. top _____
Volume _____ Cu. Ft.					Perf. bottom _____
Rock pressure _____ lbs. _____ hrs.		CASING CEMENTED _____ SIZE _____ No. FT. _____ Date _____			
Oil _____ bbls., 1st 24 hrs.		COAL WAS ENCOUNTERED AT _____ FEET _____ INCHES			
Fresh water _____ feet _____ feet		_____ FEET _____ INCHES _____ FEET _____ INCHES			
Salt water _____ feet _____ feet		_____ FEET _____ INCHES _____ FEET _____ INCHES			

Drillers' Names _____

Remarks:

DATE

DISTRICT WELL INSPECTOR

12/15/2023

STATE OF WEST VIRGINIA
DEPARTMENT OF MINES
OIL AND GAS DIVISION

INSPECTOR'S WELL REPORT

Permit No. _____

Oil or Gas Well _____
(KIND)

		CASING AND TUBING	USED IN DRILLING	LEFT IN WELL	PACKERS
Company _____		Size			
Address _____		16			Kind of Packer _____
Farm _____		13			
Well No. _____		10			Size of _____
District _____ County _____		8 1/4			
Drilling commenced _____		6 5/8			Depth set _____
Drilling completed _____ Total depth _____		5 3/16			
Date shot _____ Depth of shot _____		3			Perf. top _____
Initial open flow _____ /10ths Water in _____ Inch		2			Perf. bottom _____
Open flow after tubing _____ /10ths Merc. in _____ Inch		Liners Used			Perf. top _____
Volume _____ Cu. Ft.					Perf. bottom _____
Rock pressure _____ lbs. _____ hrs.		CASING CEMENTED _____ SIZE _____ No. FT. _____ Date _____			
Oil _____ bbls., 1st 24 hrs.		COAL WAS ENCOUNTERED AT _____ FEET _____ INCHES			
Fresh water _____ feet _____ feet		_____ FEET _____ INCHES _____ FEET _____ INCHES			
Salt water _____ feet _____ feet		_____ FEET _____ INCHES _____ FEET _____ INCHES			

Drillers' Names _____

Remarks:

DATE

DISTRICT WELL INSPECTOR
12/15/2023

PROPOSED MANNER OF PLUGGING AND FILLING WELL

(REQUIRED BY RULES AND REGULATIONS)

WEST VIRGINIA DEPARTMENT OF MINES
OIL AND GAS DIVISION
WORK ORDER

Well to be plugged and filled as follows:

Fill with Red Clay from 1201 to 1190'
Cement from 1190' to 1180', 5' of crushed stone on cement

Pull 6 5/8" Casing as hole is filled and plugged to 175'
red clay from 175' to 165'

cement from 165' to 155', 15' of crushed rock on cement

Fill with red clay from 150' to surface

Erect monument in accordance with Rule 18, 1931 Regulations

District _____ Walker _____
County _____ Wood _____
Well No. _____ 3 _____
Name of Property Owner _____
Town _____

To the Department of Mines
Coal Owner or Operator,
Lease or Property Owner.

Gentlemen:

This "work order" is submitted for your approval and concurrence and unless notified of your disapproval or non-concurrence, the undersigned will proceed with the plugging and filling of said well in the above described manner on the date stated in the notice of intention to plug and abandon the said well on opposite side of this sheet.

Very truly yours,
Hartman Oil & Gas Co.

Well Operator.

No objections have been filed by the coal owner or coal operator, or any available adjacent lease or property owners or interposed by the Department of Mines to the manner herein described for the plugging and filling of the well above mentioned. Therefore, the same is hereby approved this

12/15/2023

11th day of July, 1953, 19 ____

DEPARTMENT OF MINES
Oil and Gas Division

By: C. H. Hall

NOTE: This "work order" shall be filed in triplicate, one copy for the files of the Department of Mines; one to be approved or corrected and returned to the well operator as his authority for plugging said well; and one for the well inspector.

STATE OF WEST VIRGINIA
DEPARTMENT OF MINES
OIL AND GAS DIVISION

AFFIDAVIT OF PLUGGING AND FILLING WELL

AFFIDAVIT SHOULD BE MADE IN TRIPPLICATE, ONE COPY MAILED TO THE DEPARTMENT, ONE COPY TO BE RETAINED BY THE WELL OPERATOR AND THE THIRD COPY (AND EXTRA COPIES IF REQUIRED) SHOULD BE MAILED TO EACH COAL OPERATOR AT THEIR RESPECTIVE ADDRESSES.

NONE	Hartman Oil & Gas Co.
COAL OPERATOR OR OWNER	NAME OF WELL OPERATOR
	418 Avery St. Parkersburg, W.va.
ADDRESS	COMPLETE ADDRESS
	July 23 19 54
COAL OPERATOR OR OWNER	WELL AND LOCATION
	Walker District
ADDRESS	Wood County
David K. Reese	
LEASE OR PROPERTY OWNER	Well No. 3
Eatons, W.Va.	David K. Reese Farm
ADDRESS	

STATE INSPECTOR SUPERVISING PLUGGING.....O.C. Howard.....

AFFIDAVIT

STATE OF WEST VIRGINIA, }
County of Wood } ss:
Donald H. Cox

and E.H. Poole

being first duly sworn according to law depose and say that they are experienced in the work of plugging and filling oil and gas wells and were employed by Hartman Oil & Gas Co., well operator, and participated in the work of plugging and filling the above well, that said work was commenced on the 27 day of July, 19 53, and that the well was plugged and filled in the following manner:

SAND OR ZONE RECORD FORMATION	FILLING MATERIAL	PLUGS USED SIZE & KIND	CASING	
			CSG PULLED	CSG LEFT IN
	Red Clay 1201 - 1190			
	Cement 1190 1180			
	Crushed Stone 1180 1175			
	Pull 6 5/8" Casing and fill with red Clay to 165'	Casing 6 5/8"	600	570
	Cement 165 155			
	Crushed stone 155 150			
	Red Clay from 150 to Surface			
COAL SEAMS				
(NAME)				
(NAME)				
(NAME)				
(NAME)				
			DESCRIPTION OF MONUMENT	
			Erected Marker in accordance with rule 18, 1931 Regulations.	

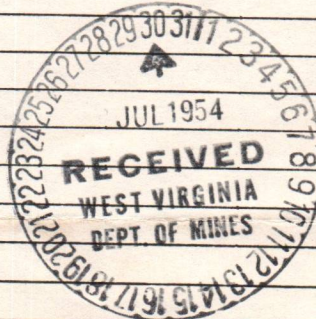

and that the work of plugging and filling said well was completed on the 4 day of August, 19 53.

And further deponents saith not.

Donald H. Cox
E.H. Poole 12/15/2023

Sworn to and subscribed before me this 29th day of July, 19 54.

E.C. Hartman

Notary Public.

Permit No. Woo 319-P

My commission expires: 29th July - 1957

E-6
January 21, 1954

Hartman Oil and Gas Company
418 Avery Street
Parkersburg, West Virginia

Gentlemen:

Please send an affidavit for the plugging of Well No. 3 on the David K. Reese Farm, Walker District, Wood County for which permit WOO-319-P was issued July 11, 1953.

The plugging of this well was completed August 4, 1953 and we would appreciate your prompt compliance with our request.

Blanks are again enclosed.

Very truly yours,

Administrative Assistant
OIL AND GAS DIVISION

CNH:K

CC: D. F. Desist, Inspector-at Large

12/15/2023

EM
May 17, 1954

Hartman Oil and Gas Company
418 Avery Street
Parkersburg, West Virginia

Gentlemen:

This is the third request for an affidavit for the plugging of Well No. 3 on the David K. Reese Farm, Walker District, Wood County - permit WOO-319-P.

We have information that the plugging of this well was completed in August 1953 and will appreciate the courtesy of a prompt reply.

Blanks are again enclosed.

Very truly yours,

Administrative Assistant
OIL AND GAS DIVISION

CNH:K
CC: Inspector O. C. Howard

12/15/2023

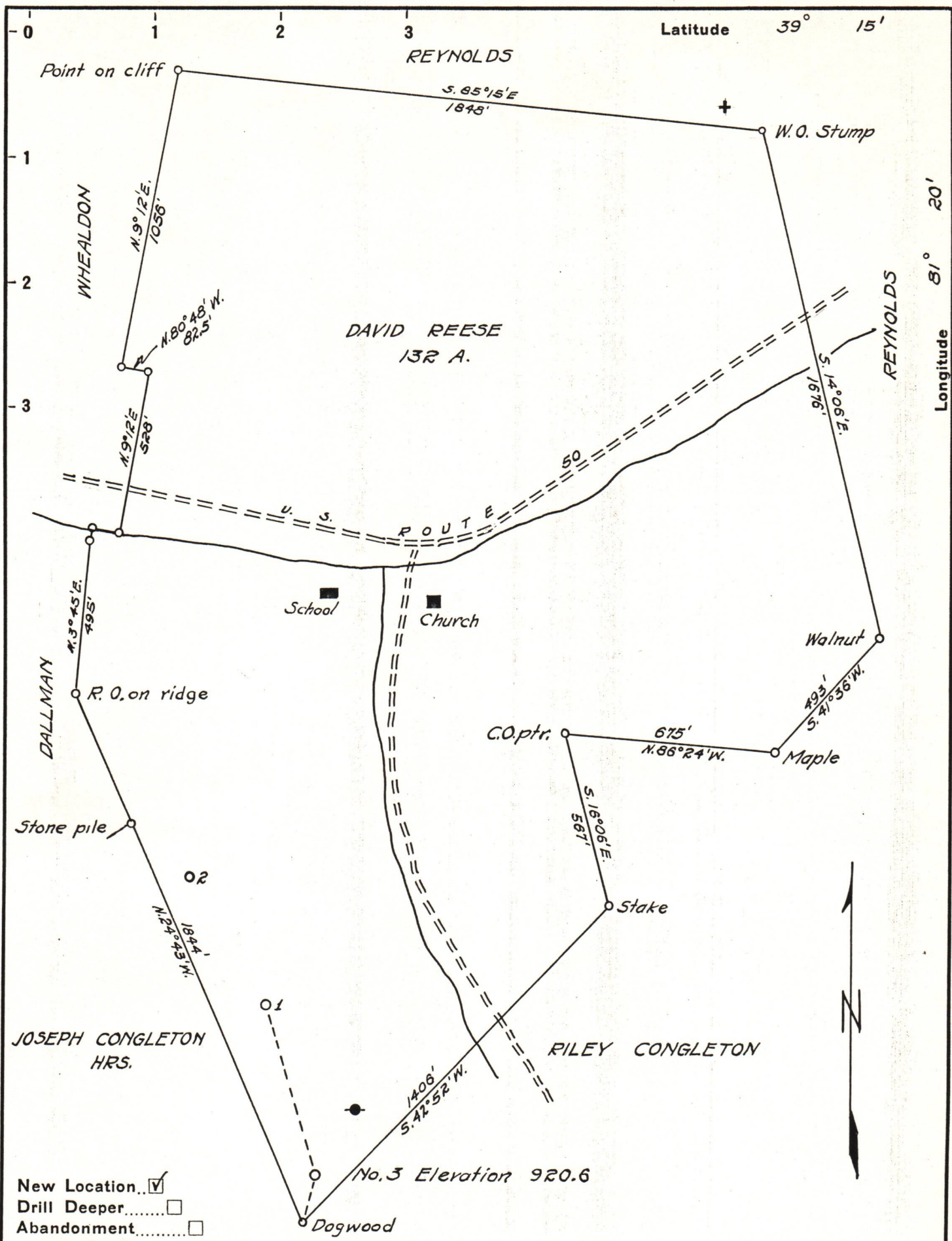

New Location...
 Drill Deeper.....
 Abandonment.....

Company CLYDE KELLY
 Address PARKERSBURG, W. VA.
 Farm DAVID REESE
 Tract _____ Acres 132 Lease No. _____
 Well (Farm) No. 3 Serial No. _____
 Elevation (Spirit Level) 920.6
 Quadrangle ELIZABETH
 County WOOD District WALKER
 Engineer B. F. RINEHART
 Engineer's Registration No. 648
 File No. _____ Drawing No. 734-W.W.
 Date Apr. 24, 1950 Scale 1 in. = 400 ft.

STATE OF WEST VIRGINIA
 DEPARTMENT OF MINES
 OIL AND GAS DIVISION
 CHARLESTON

WELL LOCATION MAP

FILE NO. W00-319 12/15/2023

+ Denotes location of well on United States Topographic Maps, scale 1 to 62,500, latitude and longitude lines being represented by border lines as shown.

- Denotes one inch spaces on border line of original tracing.