

(+) DENOTES LOCATION OF WELL ON UNITED STATES TOPOGRAPHIC MAPS

FILE No 1701-2345-011
 DRAWING No. 1701-2345-011
 SCALE 1"=600'
 MINIMUM DEGREE OF ACCURACY 1:200
 PROVEN SOURCE OF ELEVATION TRIMBLE R8-3
GPS UNIT

I THE UNDERSIGNED, HEREBY CERTIFY THAT THIS PLAT IS CORRECT TO THE BEST OF MY KNOWLEDGE AND BELIEF AND SHOWS ALL THE INFORMATION REQUIRED BY LAW AND THE REGULATIONS ISSUED AND PRESCRIBED BY THE DIVISION OF ENVIRONMENTAL PROTECTION.

(SIGNED)

ROBERT F. THAW

PS #965

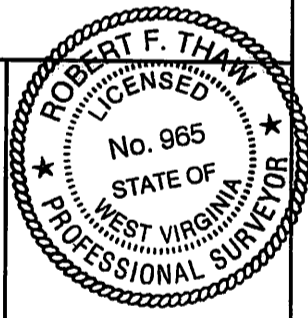

PLACE SEAL HERE

STATE OF WEST VIRGINIA
 DIVISION OF ENVIRONMENTAL PROTECTION
 OFFICE OF OIL AND GAS
 NITRO, WV



DATE OCTOBER 20 20 17
 OPERATOR'S WELL No. 7250
 API WELL No.

WELL TYPE: OIL GAS LIQUID INJECTION WASTE DISPOSAL STATE 47 COUNTY 107 PERMIT 00333w
 (IF "GAS") PRODUCTION STORAGE DEEP SHALLOW
 LOCATION: ELEVATION 826.1' WATER SHED QUEEN BRANCH OF TYGART CREEK
 DISTRICT STEELE COUNTY WOOD
 QUADRANGLE ROCKPORT, WV

SURFACE OWNER SANDRA J. COX ACREAGE 171
 OIL & GAS ROYALTY OWNER SANDRA J. COX LEASE ACREAGE 171
 LEASE No. 50684

PROPOSED WORK: DRILL CONVERT DRILL DEEPER REDRILL FRACTURE OR STIMULATE PLUG OFF OLD FORMATION PERFORATE NEW FORMATION OTHER PHYSICAL CHANGE IN WELL (SPECIFY) _____ 12/08/2017

PLUG AND ABANDON CLEAN OUT AND REPLUG
 TARGET FORMATION ORISKANY ESTIMATED DEPTH 5016
 WELL OPERATOR COLUMBIA GAS TRANSMISSION, LLC DESIGNATED AGENT PAUL AMICK
 ADDRESS PO BOX 1273, CHARLESTON, WV 25325-1273 ADDRESS P.O. BOX 1273, CHARLESTON W.V. 25325-1273

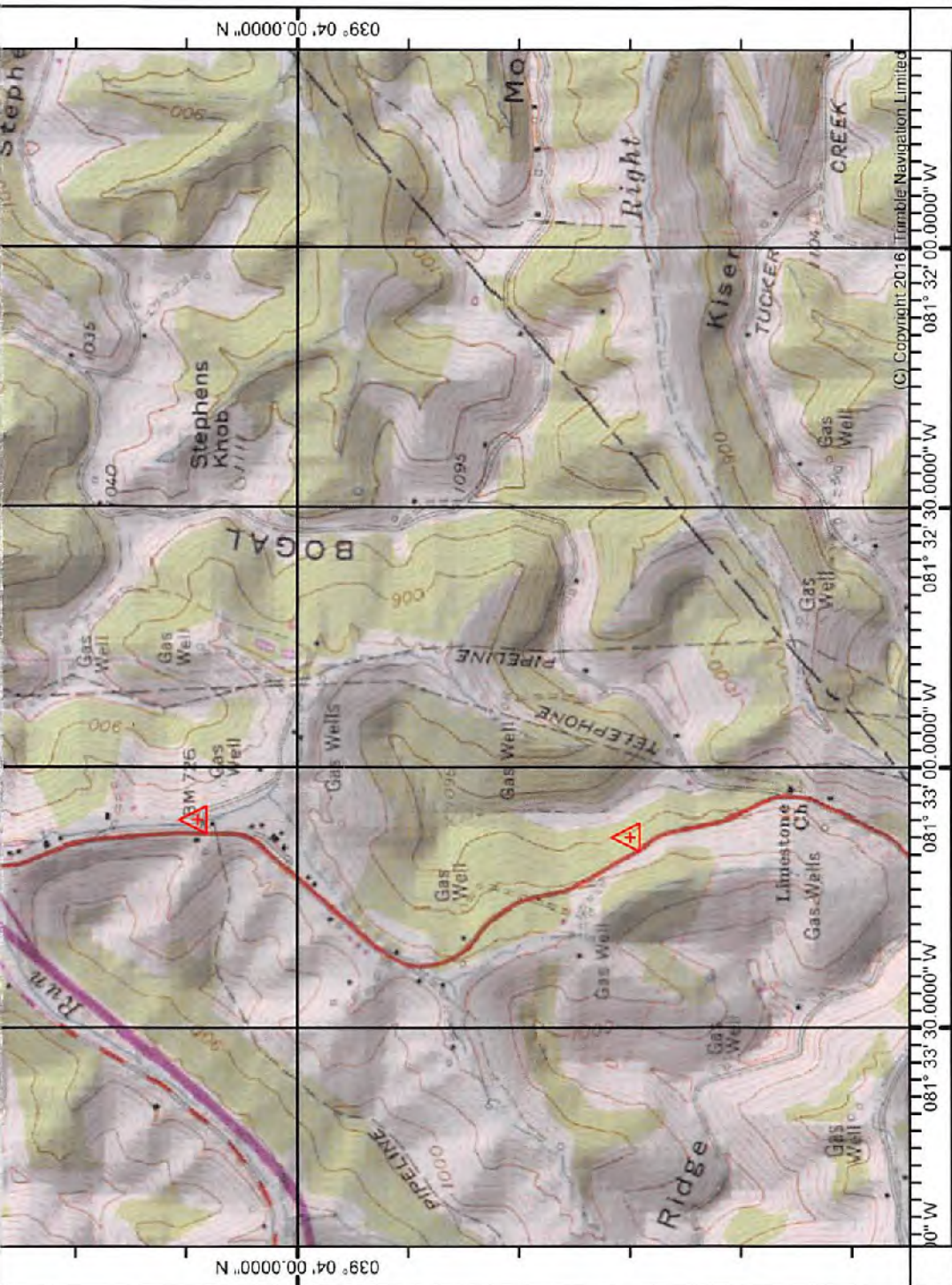

039° 03' 04.3535" N
081° 33' 55.4297" W
039° 04' 00.0000" N
081° 32' 30.0000" W
081° 33' 00.0000" W
081° 32' 00.0000" W
081° 32' 30.0000" W
081° 32' 00.0000" W
039° 03' 04.3535" N
081° 31' 56.6281" W

(REEDY)

(SANDYVILLE)

(LIVERPOOL)
SCALE 1:18056

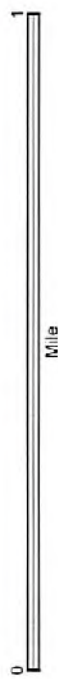

0 1000
0 1000
0 1000
Mile
Yards
Kilometer

CONTOUR INTERVAL 20 FT

RECEIVED
Office of Oil and Gas
NOV 08 2017
WV Department of
Environmental Protection



Produced by Trimble Terrain Navigator Pro
Topography based on USGS 1:24,000 Maps
North American 1983 Datum (NAD83)
To place on the predicted North American 1927 move the
projection lines 9M N and 13M E

39081-A4-TM-024
ROCKPORT, WV
JAN 1, 1975

12/08/2017