

(+) DENOTES LOCATION OF WELL ON UNITED STATES TOPOGRAPHIC MAPS

FILE No 1601-2345-003  
 DRAWING No. 1601-2345-003  
 SCALE 1"=600'  
 MINIMUM DEGREE OF ACCURACY 1:200  
 PROVEN SOURCE OF ELEVATION TRIMBLE R8-3  
GPS UNIT

I THE UNDERSIGNED, HEREBY CERTIFY THAT THIS PLAT IS CORRECT TO THE BEST OF MY KNOWLEDGE AND BELIEF AND SHOWS ALL THE INFORMATION REQUIRED BY LAW AND THE REGULATIONS ISSUED AND PRESCRIBED BY THE DIVISION OF ENVIRONMENTAL PROTECTION.

(SIGNED) R. F. Thaw  
 ROBERT F. THAW PS #965

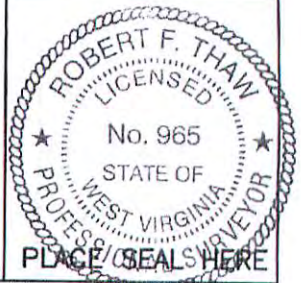

STATE OF WEST VIRGINIA  
 DIVISION OF ENVIRONMENTAL PROTECTION  
 OFFICE OF OIL AND GAS  
 NITRO, WV

DATE FEBRUARY 18 20 16  
 OPERATOR'S WELL No. 7255  
 API WELL No. \_\_\_\_\_

WELL TYPE: OIL  GAS  LIQUID INJECTION  WASTE DISPOSAL  47 107 - 00339  
 (IF "GAS") PRODUCTION  STORAGE  DEEP  SHALLOW  STATE COUNTY PERMIT

LOCATION: ELEVATION 846.0' WATER SHED QUEEN BRANCH OF TYGART CREEK  
 DISTRICT STEELE COUNTY WOOD  
 QUADRANGLE ROCKPORT, WV

SURFACE OWNER ANNA J. AND LINDA K. KIGER ACREAGE 74  
 OIL & GAS ROYALTY OWNER WATTIE R. AYERS, ET AL LEASE ACREAGE 74  
 LEASE No. 1051314-000

PROPOSED WORK: DRILL  CONVERT  DRILL DEEPER  REDRILL  FRACTURE OR STIMULATE  PLUG OFF OLD FORMATION  PERFORATE NEW FORMATION  OTHER PHYSICAL CHANGE IN WELL (SPECIFY) \_\_\_\_\_

PLUG AND ABANDON  CLEAN OUT AND REPLUG

TARGET FORMATION ORISKANY ESTIMATED DEPTH 5073

WELL OPERATOR COLUMBIA GAS TRANSMISSION, LLC DESIGNATED AGENT PAUL AMICK  
 ADDRESS PO BOX 1273, CHARLESTON, WV ADDRESS P.O. BOX 1273, CHARLESTON W.V.  
25325-1273 25325-1273

04/01/2016

FORM IV-6 (8-78)

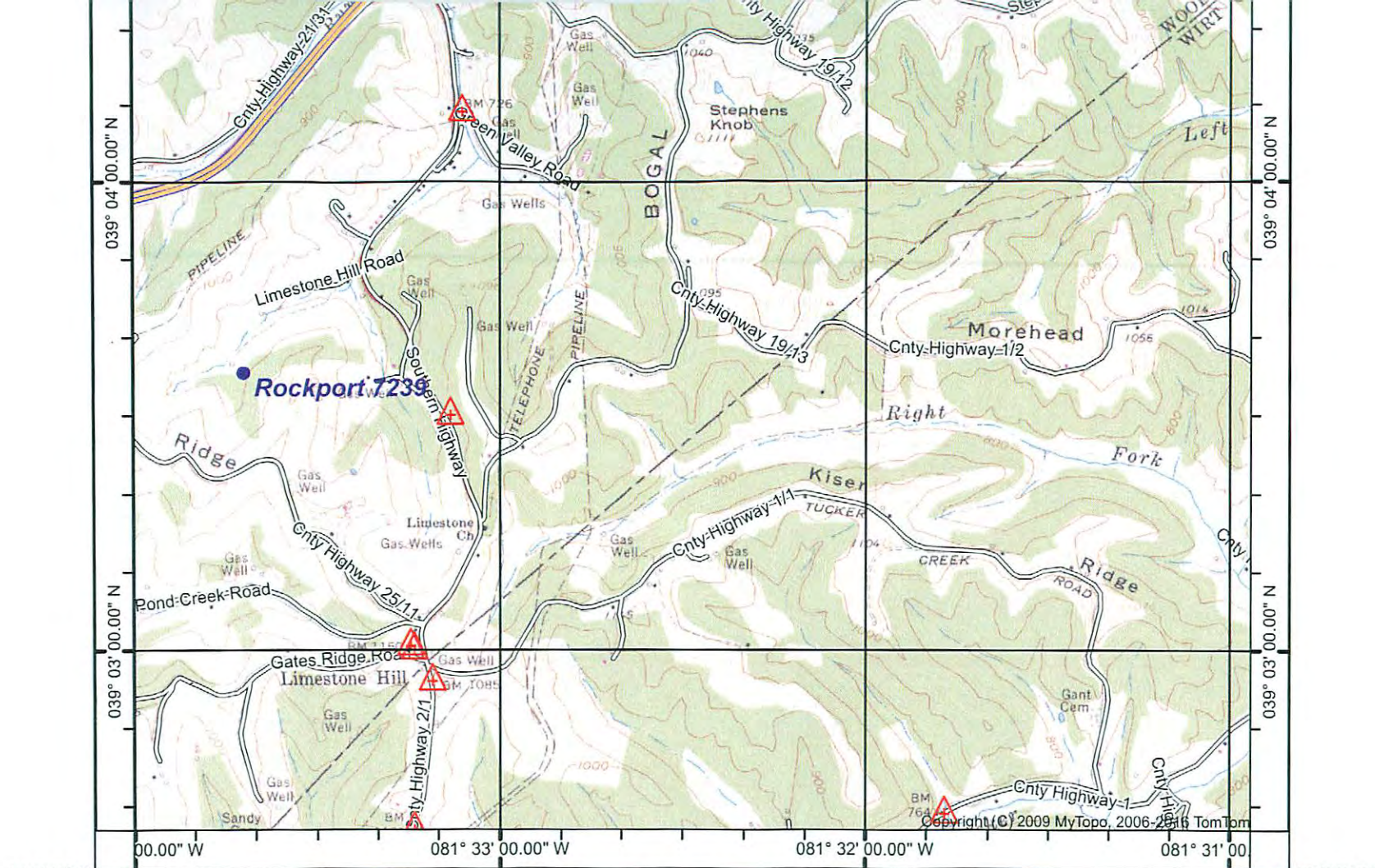

039° 02' 36.69" N 081° 34' 00.66" W (LIVERPOOL) SCALE 1:24000 Printed: Fri Jan 08, 2016 039° 02' 36.69" N 081° 30' 56.16" W

(SANDYVILLE)

(REEDY)

Produced by MyTopo Terrain Navigator  
 Topography based on USGS 1:24,000 Maps  
 North American 1983 Datum (NAD83)  
 Polyconic Projection

To place on the predicted North American 1927 move the projection lines 9M N and 13M E

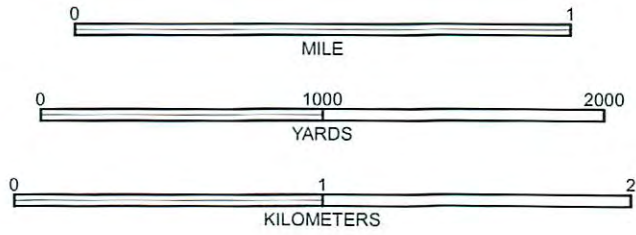

ROCKPORT, WV  
 1960

CONTOUR INTERVAL 20 FEET  
 NATIONAL GEODETIC VERTICAL DATUM 1929