

A-10

September 19, 1950

Walker Creek Gas Company
2507 Camden Avenue
Parkersburg, West Virginia

Gentlemen:

Enclosed is permit WOC-340 to drill Well
No. 2 on the Charles B. McGuire Farm, Walker District,
Wood County.

Very truly yours,

Administrative Assistant
OIL AND GAS DIVISION

CNH:K
Encl-2

CC: Inspector O. C. Howard

12/15/2023

A-11

March 26, 1951

Walker Creek Gas Company
2507 Conden Avenue
Parkersburg, West Virginia

Gentlemen:

Please send two copies of record of the drilling
of Well No. 2 on the Charles B. McGuire Farm, Walker District,
Wood County for which permit WOC-340 was issued September 19,
1950.

Forms OG-10 are enclosed.

Very truly yours,

Administrative Assistant
OIL AND GAS DIVISION

CNH:K
CC: Inspector O. C. Howard

12/15/2023

STATE OF WEST VIRGINIA
DEPARTMENT OF MINES
OIL AND GAS DIVISION 14

Elizabeth

WELL RECORD

Permit No. W00-340

Oil or Gas Well Oil
(KIND)

Company WALKER CREEK GAS COMPANY
 Address 2507 Camden Ave., Parkersburg, W. Va.
 Farm Charles B. McGuire Acres 150
 Location (waters) Walker Creek
 Well No. 2 Elev. 812
 District Walker County Wood
 The surface of tract is owned in fee by _____
 Address _____
 Mineral rights are owned by _____
 Address _____
 Drilling commenced 2/6/51
 Drilling completed 4/11/51
 Date Shot XXXXXXX From _____ To _____
 With _____
 Open Flow /10ths Water in XXXXXXXXXXXXXXX Inch
 /10ths Merc. in _____ Inch
 Volume _____ Cu. Ft.
 Rock Pressure _____ lbs. _____ hrs.
 Oil _____ bbls., 1st 24 hrs.
 Fresh water _____ feet _____ feet
 Salt water _____ feet _____ feet

Casing and Tubing	Used in Drilling	Left in Well	Packers
Size			Kind of Packer
16			
13			
10			Size of
8 1/4	<u>1072</u>		
6 3/8	<u>1915</u>		Depth set
5 3/16			
3			Perf. top
2			Perf. bottom
Liners Used			Perf. top
			Perf. bottom

CASING CEMENTED _____ SIZE _____ No. Ft. _____ Date _____
 COAL WAS ENCOUNTERED AT None FEET _____ INCHES
 _____ FEET _____ INCHES _____ FEET _____ INCHES
 _____ FEET _____ INCHES _____ FEET _____ INCHES

Formation	Color	Hard or Soft	Top	Bottom	Oil, Gas or Water	Depth Found	Remarks
Clay			I	I4			
Red Rock			I4	50			
Sand			50	100			
Slate & Shells			100	390			
Sand			390	420			
Slate & Shells			420	475			
Sand			475	535			
Red Rock			535	540			
Sand			540	580			
Slate & Shells			580	625			
Sand			625	660			
Slate & Shells			660	680			
Red Rock			680	765			
White Slate			765	850			
Red Rock			850	885			
Lime			885	960			
Sand			960	995			
Black Slate			995	1035			
Pink Rock			1035	1057			
Black Slate			1057	1072			
Lime			1072	1077			
Sand			1077	1125			
Slate			1125	1150			
Sand			1150	1196			
Slate			1196	1230			
Sand			1230	1300	Show Oil		
Slate			1300	1315			
Sand			1315	1355			
Slate			1355	1436			
Sand			1436	1475	Some Gas		
Slate			1475	1530			
Lime			1530	1580			
Sand Maxton			1580	1645	Some Oil & Gas.	12/15/2023	
Broken Sand			1645	1674			
Slate			1674	1685			
Sand Injun			1685	1772	Hole full water.		



Formation	Color	Hard or Soft	14 Top	Bottom	Oil, Gas or Water	Depth Found	Remarks
Slate & Shells			1772	1858			
Black Lime			1858	1870			
Sand Squaw			1870	1915	Water		
Lime			1915	1934			
Slate & Shells			1934	2263	No Berea Sand.		
TOTAL DEPTH				2263			

12/15/2023

Date _____, 194

APPROVED _____, Owner

By _____ (Title)

WELL RECORD

DEPARTMENT OF

STATE OF WEST VIRGINIA
DEPARTMENT OF MINES
OIL AND GAS DIVISION

INSPECTOR'S PLUGGING REPORT

Permit No. Wob. # 340 P Well No. 2

COMPANY Walker Creek Gas Co. ADDRESS Parkersburg W. Va.
FARM Charles B. W. Guni DISTRICT Walker COUNTY Wood

Filling Material Used clay and cement

Liner Location Amount Packer Location

PLUGS USED AND DEPTH PLACED			BRIDGES	CASING AND TUBING		
CEMENT-THICKNESS	WOOD-SIZE	LEAD	CONSTRUCTION-LOCATION	RECOVERED	SIZE	LOST
	<u>Budis</u>		<u>2000</u>			
<u>10</u>	<u>5" stone</u>		<u>2000 - 1985</u>			
	<u>clay</u>		<u>1985 - 1945</u>			
<u>10</u>	<u>5" stone</u>		<u>1945 - 1930</u>			

Drillers' Names Ed Deem R. C. Foss

Remarks: Pulling 5-3/8" casing

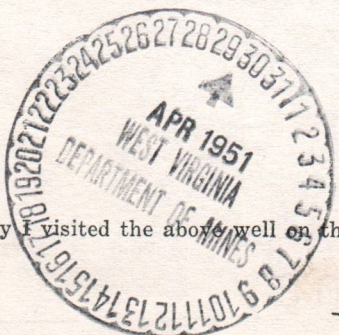

4/25-1957 I hereby certify I visited the above well on this date.
DATE

Ed Deem
DISTRICT WELL INSPECTOR

12/15/2023

STATE OF WEST VIRGINIA
DEPARTMENT OF MINES
OIL AND GAS DIVISION

INSPECTOR'S WELL REPORT

Permit No. _____

Oil or Gas Well _____
(KIND)

	CASING AND TUBING	USED IN DRILLING	LEFT IN WELL	PACKERS
Company _____	Size			
Address _____	16			Kind of Packer _____
Farm _____	13			
Well No. _____	10			Size of _____
District _____ County _____	8 1/4			
Drilling commenced _____	6 5/8			Depth set _____
Drilling completed _____ Total depth _____	5 3/16			
Date shot _____ Depth of shot _____	3			Perf. top _____
Initial open flow _____ /10ths Water in _____ Inch	2			Perf. bottom _____
Open flow after tubing _____ /10ths Merc. in _____ Inch	Liners Used _____			Perf. top _____
Volume _____ Cu. Ft.				Perf. bottom _____
Rock pressure _____ lbs. _____ hrs.	CASING CEMENTED _____ SIZE _____ No. FT. _____ Date _____			
Oil _____ bbls., 1st 24 hrs.	COAL WAS ENCOUNTERED AT _____ FEET _____ INCHES			
Fresh water _____ feet _____ feet	_____ FEET _____ INCHES _____ FEET _____ INCHES			
Salt water _____ feet _____ feet	_____ FEET _____ INCHES _____ FEET _____ INCHES			

Drillers' Names _____

Remarks:

DATE _____

DISTRICT WELL INSPECTOR

12/15/2023

STATE OF WEST VIRGINIA
DEPARTMENT OF MINES
OIL AND GAS DIVISION
INSPECTOR'S PLUGGING REPORT

Permit No. Woo # 348P Well No. 2

COMPANY Walker Creek Gas Co ADDRESS Parkhurst W Va.
FARM Charles B. Mc Ginn DISTRICT Walker COUNTY Wood

Filling Material Used clay and cement

Liner Location Amount Packer Location

PLUGS USED AND DEPTH PLACED			BRIDGES	CASING AND TUBING		
CEMENT-THICKNESS	WOOD-SIZE	LEAD	CONSTRUCTION-LOCATION	RECOVERED	SIZE	LOST
<u>Completed Apr 30-1957</u>				<u>1915</u>	<u>5 3/4"</u>	<u>00</u>
				<u>1072</u>	<u>8 1/4"</u>	<u>00</u>

Drillers' Names Ed Deem R C Ross

Remarks:

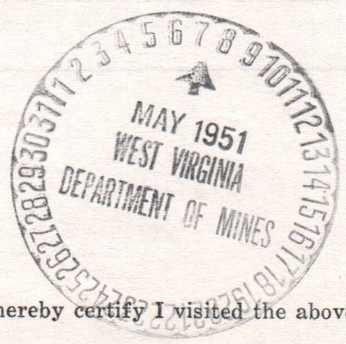

4/30-1957
DATE

I hereby certify I visited the above well on this date.

W. J. Howard
DISTRICT WELL INSPECTOR

12/15/2023

STATE OF WEST VIRGINIA
DEPARTMENT OF MINES
OIL AND GAS DIVISION

INSPECTOR'S WELL REPORT

Permit No. _____

Oil or Gas Well _____
(KIND)

	CASING AND TUBING	USED IN DRILLING	LEFT IN WELL	PACKERS
Company _____	Size _____			
Address _____	16 _____			Kind of Packer _____
Farm _____	13 _____			
Well No. _____	10 _____			Size of _____
District _____ County _____	8 1/4 _____			
Drilling commenced _____	6 5/8 _____			Depth set _____
Drilling completed _____ Total depth _____	5 3/16 _____			
Date shot _____ Depth of shot _____	3 _____			Perf. top _____
Initial open flow _____ /10ths Water in _____ Inch	2 _____			Perf. bottom _____
Open flow after tubing _____ /10ths Merc. in _____ Inch	Liners Used _____			Perf. top _____
Volume _____ Cu. Ft.				Perf. bottom _____
Rock pressure _____ lbs. _____ hrs.	CASING CEMENTED _____ SIZE _____ No. FT. _____ Date _____			
Oil _____ bbls., 1st 24 hrs.	COAL WAS ENCOUNTERED AT _____ FEET _____ INCHES			
Fresh water _____ feet _____ feet	_____ FEET _____ INCHES _____ FEET _____ INCHES			
Salt water _____ feet _____ feet	_____ FEET _____ INCHES _____ FEET _____ INCHES			

Drillers' Names _____

Remarks:

DATE

DISTRICT WELL INSPECTOR

12/15/2023



STATE OF WEST VIRGINIA
DEPARTMENT OF MINES
OIL AND GAS DIVISION

NOTICE OF INTENTION TO PLUG AND ABANDON WELL

(REQUIRED BY SECTION 9, ARTICLE 4, CHAPTER 22 OF THE CODE)

To THE DEPARTMENT OF MINES,
Charleston, W. Va.

None

COAL OPERATOR OR COAL OWNER

WALKER CREEK GAS COMPANY

NAME OF WELL OPERATOR

2507 Camden Ave.,

COMPLETE ADDRESS

PARKERSBURG, W. VA.

April 13, 1951

~~x194xx~~

COAL OPERATOR OR COAL OWNER

WELL TO BE ABANDONED

WALKER

District

WOOD

County

Well No. 2

Charles B. McGuire

Farm

NOTIFY INSPECTOR O. C. HOWARD - GRANTSVILLE - TELEPHONE 108
24 HOURS IN ADVANCE OF PLUGGING DATE

Gentlemen:—

The undersigned well operator is about to abandon the above described well and will commence

the work of plugging and abandoning said well on the _____ day of _____, 194____,
(which date shall not be less than five days after the day on which this notice so mailed is received,
or in due course should be received by the Department of Mines.)

This notice is given you in order that your respective representatives may be present at the
plugging and filling of said well. You are further notified that whether you are represented or not
represented the undersigned will proceed on that date, or shortly thereafter, to plug and fill said
well in the manner required by Section 10, Article 4, Chapter 22 of the Code and given in detail on the
reverse side of this notice, in "Work Order."

This notice is being mailed by registered mail to each of you at the above addresses on the
above date.

Very truly yours,

J. R. Allman

Well Operator.

12/15/2023

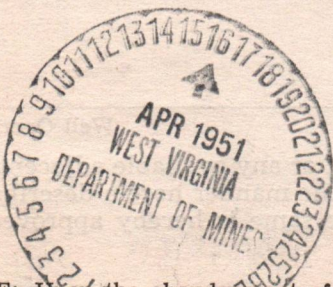

NOTE: Upon the abandonment of all wells drilled prior to June 1, 1929, a plat prepared by a competent
engineer, showing the district and county in which the tract of land is located, the name and acreage of same,
the names of the owners and adjacent tracts, and the location of the about to be abandoned well, determined
by survey, and the courses and distances of such well from two permanent points or landmarks on said tract, shall
be submitted with this notice.

(Over)

W00-340-P

PERMIT NUMBER

340

PROPOSED MANNER OF PLUGGING AND FILLING WELL

(REQUIRED BY RULES AND REGULATIONS)

WEST VIRGINIA DEPARTMENT OF MINES
OIL AND GAS DIVISION

WORK ORDER

Well to be plugged and filled as follows:

WORK ORDER PREPARED BY THE DEPARTMENT OF MINES

SET A PERMANENT BRIDGE AT 2000'

2 sacks neat cement and 5' crushed stone on bridge

Fill with clay to 1945' - 30' below 5-3/16" casing

Neat Cement 1945' - 1935'

5' crushed stone on cement plug - sealing hole completely below 5-3/16" casing

PULL 5-3/16" casing

Fill with clay to 1600'

Neat Cement 1600' - 1590'

5' crushed stone on cement plug

Continue filling with clay to 1400'

Neat Cement 1400' - 1390'

SET A PERMANENT BRIDGE AT 1100'

2 sacks neat cement and 5' crushed stone on bridge

Pull 8-1/4" casing

Fill with clay to 1000'

Neat Cement 1000' - 990'

SET A PERMANENT BRIDGE AT 400'

2 sacks neat cement and 5' crushed stone on bridge

Fill with clay to surface

Erect marker such as is Described in Rule 18, 1931 Regulations

To the Department of Mines
Coal Owner or Operator,
Lease or Property Owner.

Gentlemen:

This "work order" is submitted for your approval and concurrence and unless notified of your disapproval or non-concurrence, the undersigned will proceed with the plugging and filling of said well in the above described manner on the date stated in the notice of intention to plug and abandon the said well on opposite side of this sheet.

Very truly yours,

Well Operator.

No objections have been filed by the coal owner or coal operator, or any available adjacent lease or property owners or interposed by the Department of Mines to the manner herein described for the plugging and filling of the well above mentioned. Therefore, the same is hereby approved this

16th day of April, 1951, 194

12/15/2023

DEPARTMENT OF MINES
Oil and Gas Division

By: _____

NOTE: This "work order" shall be filed in triplicate, one copy for the files of the Department of Mines; one to be approved or corrected and returned to the well operator as his authority for plugging said well; and one for the well inspector.

STATE OF WEST VIRGINIA
DEPARTMENT OF MINES
OIL AND GAS DIVISION

AFFIDAVIT OF PLUGGING AND FILLING WELL

AFFIDAVIT SHOULD BE MADE IN TRIPPLICATE, ONE COPY MAILED TO THE DEPARTMENT, ONE COPY TO BE RETAINED BY THE WELL OPERATOR AND THE THIRD COPY (AND EXTRA COPIES IF REQUIRED) SHOULD BE MAILED TO EACH COAL OPERATOR AT THEIR RESPECTIVE ADDRESSES.

None COAL OPERATOR OR OWNER

WALKER CREEK GAS COMPANY NAME OF WELL OPERATOR

PARKERSBURG, W. VA. ADDRESS

2507 Camden Avenue COMPLETE ADDRESS

None COAL OPERATOR OR OWNER

May 3 WELL AND LOCATION

1941

WALKER District

WOOD County

LEASE OR PROPERTY OWNER

Charles B. McGuire Farm

Well No. 2

STATE INSPECTOR SUPERVISING PLUGGING O. C. Howard

AFFIDAVIT

STATE OF WEST VIRGINIA,

County of _____

SS:

R. O. Ross

and P. E. Deem

being first duly sworn according to law depose and say that they are experienced in the work of plugging and filling oil and gas wells and were employed by Walker Creek Gas Company, well operator, and participated in the work of plugging and filling the above well, that said work was commenced on the 23 day of April, 1941, and that the well was plugged and filled in the following manner:

SAND OR ZONE RECORD	FILLING MATERIAL			PLUGS USED	CASING	
	FORMATION	CONTENT	FROM TO		SIZE & KIND	CSG PULLED
Bridge		2010	2000	5 3/16	I915	None
Cement		2000	I990			
Stone		I990	I980	8 1/4	I072	None
Clay		I980	I945			
Cement		I945	I935			
Stone		I935	I930			
Cave & Clay		I930	I610			
Cement		I610	I600			
Clay		I600	I390			
Bridge		I100	I090			
2 Sacks Cement						
Clay & Cave		I090	I000			
Cement		I000	990			
Bridge Stone		400	380			
2 Sacs. Cement						
Stone		380	375			
Clay		375	0			
COAL SEAMS	DESCRIPTION OF MONUMENT					
(NAME)	Cement Marker					
(NAME)						
(NAME)						
(NAME)						

and that the work of plugging and filling said well was completed on the 30 th. day of April, 1941.

And further deponents saith not.

P. E. Deem 12/15/2023
R. O. Ross

Sworn to and subscribed before me this _____ day of _____, 1941.

O. C. Howard
Notary Public.

My commission expires:

March 29 1956

Permit No. W00-340-F

AFFIDAVIT OF PLUGGING AND FILLING WELL

AFFIDAVIT SHOULD BE MADE IN TRIPlicate. THE COPY MAILED TO THE DEPARTMENT AND COPY TO BE RETAINED BY THE WELL OPERATOR AND THE OTHER COPY (AND EXTRA COPIES IF REQUIRED) SHOULD BE MAILED TO EACH COUNTY OPERATOR AT THEIR RESPECTIVE OFFICES.

NAME OF WELL OPERATOR OR OWNER: WALKER OIL AND GAS COMPANY
 ADDRESS: WALKER OIL AND GAS COMPANY, INC., 2001 CENTRAL AVENUE, CHARLOTTE, N.C. 28202
 COUNTY: CLAY
 DISTRICT: CLAY
 WELL NAME AND LOCATION: WELL NO. 5
 NAME OF PROPERTY OWNER: CHARLES P. HARRIS
 ADDRESS: 1011
 COUNTY: CLAY
 DISTRICT: CLAY

AFFIDAVIT

STATE OF WEST VIRGINIA

County of CLAY

I, W. L. HARRIS, and A. L. HARRIS, being first duly sworn according to law depose and say that they are experienced in the work of plugging and filling oil and gas wells and were employed by Walker Oil and Gas Company, well operator, and participated in the work of plugging and filling the above well, that said work was commenced on the 10th day of April, 1981, and that the well was plugged and filled in the following manner:

DEPTH OF WELL RECORD	FORMATION	COUNTRY	FROM	TO	PLUGGING MATERIAL	DEPTH OF MUD	DEPTH OF MUD	DEPTH OF MUD
1100	CLAY	CLAY	1100	1000	CEMENT	1000	1000	1000
1200	CLAY	CLAY	1200	1100	CEMENT	1100	1100	1100
1300	CLAY	CLAY	1300	1200	CEMENT	1200	1200	1200
1400	CLAY	CLAY	1400	1300	CEMENT	1300	1300	1300
1500	CLAY	CLAY	1500	1400	CEMENT	1400	1400	1400
1600	CLAY	CLAY	1600	1500	CEMENT	1500	1500	1500
1700	CLAY	CLAY	1700	1600	CEMENT	1600	1600	1600
1800	CLAY	CLAY	1800	1700	CEMENT	1700	1700	1700
1900	CLAY	CLAY	1900	1800	CEMENT	1800	1800	1800
2000	CLAY	CLAY	2000	1900	CEMENT	1900	1900	1900
2100	CLAY	CLAY	2100	2000	CEMENT	2000	2000	2000
2200	CLAY	CLAY	2200	2100	CEMENT	2100	2100	2100
2300	CLAY	CLAY	2300	2200	CEMENT	2200	2200	2200
2400	CLAY	CLAY	2400	2300	CEMENT	2300	2300	2300
2500	CLAY	CLAY	2500	2400	CEMENT	2400	2400	2400
2600	CLAY	CLAY	2600	2500	CEMENT	2500	2500	2500
2700	CLAY	CLAY	2700	2600	CEMENT	2600	2600	2600
2800	CLAY	CLAY	2800	2700	CEMENT	2700	2700	2700
2900	CLAY	CLAY	2900	2800	CEMENT	2800	2800	2800
3000	CLAY	CLAY	3000	2900	CEMENT	2900	2900	2900
3100	CLAY	CLAY	3100	3000	CEMENT	3000	3000	3000
3200	CLAY	CLAY	3200	3100	CEMENT	3100	3100	3100
3300	CLAY	CLAY	3300	3200	CEMENT	3200	3200	3200
3400	CLAY	CLAY	3400	3300	CEMENT	3300	3300	3300
3500	CLAY	CLAY	3500	3400	CEMENT	3400	3400	3400
3600	CLAY	CLAY	3600	3500	CEMENT	3500	3500	3500
3700	CLAY	CLAY	3700	3600	CEMENT	3600	3600	3600
3800	CLAY	CLAY	3800	3700	CEMENT	3700	3700	3700
3900	CLAY	CLAY	3900	3800	CEMENT	3800	3800	3800
4000	CLAY	CLAY	4000	3900	CEMENT	3900	3900	3900
4100	CLAY	CLAY	4100	4000	CEMENT	4000	4000	4000
4200	CLAY	CLAY	4200	4100	CEMENT	4100	4100	4100
4300	CLAY	CLAY	4300	4200	CEMENT	4200	4200	4200
4400	CLAY	CLAY	4400	4300	CEMENT	4300	4300	4300
4500	CLAY	CLAY	4500	4400	CEMENT	4400	4400	4400
4600	CLAY	CLAY	4600	4500	CEMENT	4500	4500	4500
4700	CLAY	CLAY	4700	4600	CEMENT	4600	4600	4600
4800	CLAY	CLAY	4800	4700	CEMENT	4700	4700	4700
4900	CLAY	CLAY	4900	4800	CEMENT	4800	4800	4800
5000	CLAY	CLAY	5000	4900	CEMENT	4900	4900	4900
5100	CLAY	CLAY	5100	5000	CEMENT	5000	5000	5000
5200	CLAY	CLAY	5200	5100	CEMENT	5100	5100	5100
5300	CLAY	CLAY	5300	5200	CEMENT	5200	5200	5200
5400	CLAY	CLAY	5400	5300	CEMENT	5300	5300	5300
5500	CLAY	CLAY	5500	5400	CEMENT	5400	5400	5400
5600	CLAY	CLAY	5600	5500	CEMENT	5500	5500	5500
5700	CLAY	CLAY	5700	5600	CEMENT	5600	5600	5600
5800	CLAY	CLAY	5800	5700	CEMENT	5700	5700	5700
5900	CLAY	CLAY	5900	5800	CEMENT	5800	5800	5800
6000	CLAY	CLAY	6000	5900	CEMENT	5900	5900	5900
6100	CLAY	CLAY	6100	6000	CEMENT	6000	6000	6000
6200	CLAY	CLAY	6200	6100	CEMENT	6100	6100	6100
6300	CLAY	CLAY	6300	6200	CEMENT	6200	6200	6200
6400	CLAY	CLAY	6400	6300	CEMENT	6300	6300	6300
6500	CLAY	CLAY	6500	6400	CEMENT	6400	6400	6400
6600	CLAY	CLAY	6600	6500	CEMENT	6500	6500	6500
6700	CLAY	CLAY	6700	6600	CEMENT	6600	6600	6600
6800	CLAY	CLAY	6800	6700	CEMENT	6700	6700	6700
6900	CLAY	CLAY	6900	6800	CEMENT	6800	6800	6800
7000	CLAY	CLAY	7000	6900	CEMENT	6900	6900	6900
7100	CLAY	CLAY	7100	7000	CEMENT	7000	7000	7000
7200	CLAY	CLAY	7200	7100	CEMENT	7100	7100	7100
7300	CLAY	CLAY	7300	7200	CEMENT	7200	7200	7200
7400	CLAY	CLAY	7400	7300	CEMENT	7300	7300	7300
7500	CLAY	CLAY	7500	7400	CEMENT	7400	7400	7400
7600	CLAY	CLAY	7600	7500	CEMENT	7500	7500	7500
7700	CLAY	CLAY	7700	7600	CEMENT	7600	7600	7600
7800	CLAY	CLAY	7800	7700	CEMENT	7700	7700	7700
7900	CLAY	CLAY	7900	7800	CEMENT	7800	7800	7800
8000	CLAY	CLAY	8000	7900	CEMENT	7900	7900	7900
8100	CLAY	CLAY	8100	8000	CEMENT	8000	8000	8000
8200	CLAY	CLAY	8200	8100	CEMENT	8100	8100	8100
8300	CLAY	CLAY	8300	8200	CEMENT	8200	8200	8200
8400	CLAY	CLAY	8400	8300	CEMENT	8300	8300	8300
8500	CLAY	CLAY	8500	8400	CEMENT	8400	8400	8400
8600	CLAY	CLAY	8600	8500	CEMENT	8500	8500	8500
8700	CLAY	CLAY	8700	8600	CEMENT	8600	8600	8600
8800	CLAY	CLAY	8800	8700	CEMENT	8700	8700	8700
8900	CLAY	CLAY	8900	8800	CEMENT	8800	8800	8800
9000	CLAY	CLAY	9000	8900	CEMENT	8900	8900	8900
9100	CLAY	CLAY	9100	9000	CEMENT	9000	9000	9000
9200	CLAY	CLAY	9200	9100	CEMENT	9100	9100	9100
9300	CLAY	CLAY	9300	9200	CEMENT	9200	9200	9200
9400	CLAY	CLAY	9400	9300	CEMENT	9300	9300	9300
9500	CLAY	CLAY	9500	9400	CEMENT	9400	9400	9400
9600	CLAY	CLAY	9600	9500	CEMENT	9500	9500	9500
9700	CLAY	CLAY	9700	9600	CEMENT	9600	9600	9600
9800	CLAY	CLAY	9800	9700	CEMENT	9700	9700	9700
9900	CLAY	CLAY	9900	9800	CEMENT	9800	9800	9800
10000	CLAY	CLAY	10000	9900	CEMENT	9900	9900	9900

and that the work of plugging and filling said well was completed on the 10th day of April, 1981.

12/15/2023

Sworn to and subscribed before me this 10th day of April, 1981.
 My commission expires 12/15/2023
 Notary Public
 Notary No. 1000000000

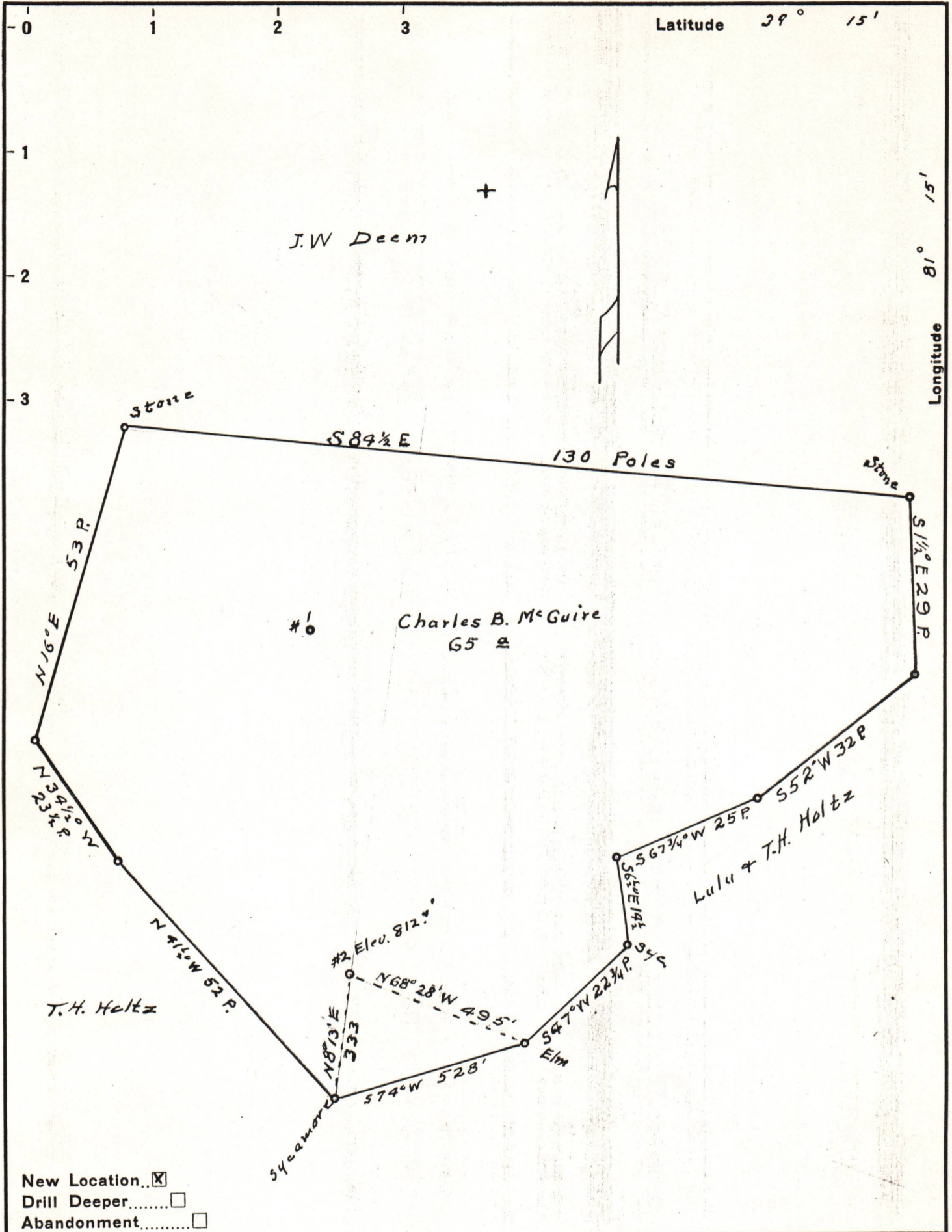

New Location
 Drill Deeper
 Abandonment

Company Walker Creek Gas Co.
 Address 2305 16th St. Parkersburg, W. Va.
 Farm Charles B. McGuire
 Tract _____ Acres 65 Lease No. _____
 Well (Farm) No. 2 Serial No. _____
 Elevation (Spirit Level) 812'
 Quadrangle Elizabeth
 County Wood District Walker
 Engineer Robert R. Anderson
by O. M. Meredith
 Engineer's Registration No. 296
 File No. _____ Drawing No. _____
 Date Aug. 9, 50 Scale 1 in = 20 Poles

STATE OF WEST VIRGINIA
 DEPARTMENT OF MINES
 OIL AND GAS DIVISION
 CHARLESTON

WELL LOCATION MAP

FILE NO. W00-340

12/15/2023

+ Denotes location of well on United States Topographic Maps, scale 1 to 62,500, latitude and longitude lines being represented by border lines as shown.

- Denotes one inch spaces on border line of original tracing.