



DRILLED WITHOUT PERMIT
NO PERMIT ISSUED

STATE OF WEST VIRGINIA
DEPARTMENT OF MINES
OIL AND GAS DIVISION

NOTICE OF PROPOSED LOCATION OF OIL AND GAS WELL

To THE DEPARTMENT OF MINES,
Charleston, W. Va.

A-1

COAL OPERATOR OR COAL OWNER _____

NAME OF WELL OPERATOR W. H. Hingrove
was Dr. Hale, No Operator now

ADDRESS _____

COMPLETE ADDRESS Marvally, W. Va

COAL OPERATOR OR COAL OWNER _____

PROPOSED LOCATION Oct 2, 1950

ADDRESS _____

District Walker District

County Wood

OWNER OF MINERAL RIGHTS _____

Well No. # 32

ADDRESS Riley Congleton + Clara Dallman
Walker, W. Va Parkersburg, W. Va

Riley Congleton Farm

GENTLEMEN:

The undersigned well operator is entitled to drill upon the above named farm or tract of land for oil and gas, having fee title thereto, (or as the case may be) under grant or lease dated February 2nd, 1911, made by C. M. + Mary E. Dallman, to C. F. Dallman, and recorded on the 14th day of April 1911, in the office of the County Clerk for said County in Book 156, page 215.

The enclosed plat was prepared by a competent engineer and shows the proposed location of a well to be drilled for oil and gas by the undersigned well operator on the farm and in the Magisterial District and County above named, determined by survey and courses and distances from two permanent points, or land marks.

The undersigned well operator is informed and believes there are no coal operators operating beds of coal beneath said farm or tract of land on which said well is located, or within 500 feet of the boundaries of the same, who have mapped their workings and filed their maps as required by law, excepting the coal operators or coal owners (if any) above named as addressees.

The above named coal operators or coal owners (if any) are notified that any objections they may desire to make to such proposed location, or which they are required to make by Section 3 of said Code, if the drilling of a well at said proposed location will cause a dangerous condition in or about their respective coal mines, must be received by, or filed with the Department of Mines within ten* days from the receipt of a copy of this notice and accompanying plat by said Department. Said coal operators are further notified that forms for use in making such objections will be furnished to them by the Department of Mines promptly on request and that all such objections must set forth as definitely as is reasonably possible the ground or grounds on which such objections are based and indicate the direction and distance the proposed location should be moved to overcome same.

(The next paragraph is to be completed only in Department's copy.)

Copies of this notice and the enclosed plat were mailed by registered mail, or delivered to the above named coal operators or coal owners at their above shown respective address _____ day _____ before, or on the same day with the mailing or delivery of this copy to the Department of Mines at Charleston, West Virginia.

Very truly yours,

W. H. Hingrove
WELL OPERATOR

Address of Well Operator }
STREET _____
CITY OR TOWN Marvally
STATE West Virginia

12/15/2023

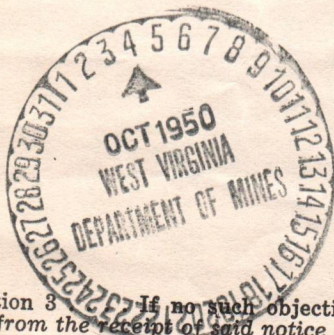

*Section 3 If no such objections be filed or be found by the department of mines, within said period of ten days from the receipt of said notice and plat by the department of mines, to said proposed location, the department shall forthwith issue to the well operator a drilling permit reciting the filing of such plat, that no objections have been made by the coal operators to the location, or found thereto by the department, and that the same is approved and the well operator authorized to proceed to drill at said location.



STATE OF WEST VIRGINIA
DEPARTMENT OF MINES
OIL AND GAS DIVISION

WELL RECORD

Permit No. *Elizabeth*
Woo-343

Oil or Gas Well *Dry*
(KIND)

Company Valley Oil Company (C. F. Dollman)
Address 1724 Beaver Street - Parkersburg
Farm Riley Congleton Acres 24 1/2
Location (waters) Stilwell
Well No. # 2 Elev. 875
District Walker County Wood
The surface of tract is owned in fee by Riley Congleton
Address Walker, W. Va.
Mineral rights are owned by _____
Address _____
Drilling commenced May 15, 1950
Drilling completed August 28, 1950
Date Shot _____ From _____ To _____
With _____
Open Flow _____ /10ths Water in _____ Inch
_____ /10ths Merc. in _____ Inch
Volume _____ Cu. Ft.
Rock Pressure _____ lbs. _____ hrs.
Oil _____ bbls., 1st 24 hrs.
Fresh water none feet _____ feet
Salt water none feet _____ feet

Casing and Tubing	Used in Drilling	Left in Well	Packers
Size			
16			Kind of Packer _____
13	150		
10	515	150	Size of _____
8 1/4	515		
6 3/8	948		Depth set _____
5 3/16			
3			Perf. top _____
2			Perf. bottom _____
Liners Used			Perf. top _____
			Perf. bottom _____

CASING CEMENTED _____ SIZE _____ No. Ft. _____ Date _____

COAL WAS ENCOUNTERED AT _____ FEET _____ INCHES
_____ FEET _____ INCHES FEET _____ INCHES
_____ FEET _____ INCHES FEET _____ INCHES

Formation	Color	Hard or Soft	Top	Bottom	Oil, Gas or Water	Depth Found	Remarks
Unrecorded from surface to 500 feet							
Slate & shells			500	575			
Red Rock			575	606			
Shells			606	626			
Red Rock			626	640			
Shells			640	690			
Red Rock			690	710			
Lime			710	735			
Slate			735	750			
Red Rock			750	768			
Slate			768	800			
Red Rock			800	815			
Shells			815	840			
Sand			840	856			
Red Rock			856	865			
Slate			865	900			
Red Rock			900	935			
Shells			935	975			
Red Rock			975	988			
Lime Shells			988	1060			
Pink Rock			1060	1075			
Blue Lime			1075	1095			
Sand			1095	1122			
Slate			1122	1159			
					total depth		

12/15/2023

B-2

STATE OF WEST VIRGINIA
DEPARTMENT OF MINES
OIL AND GAS DIVISION
INSPECTOR'S PLUGGING REPORT

Permit No. 0 Well No. 3

COMPANY G. F. Dolloman ADDRESS Parloustony W.V.

FARM Paley Boughton DISTRICT Walker COUNTY Wood

Filling Material Used _____

PLUGS USED AND DEPTH PLACED			BRIDGES	CASING AND TUBING		
CEMENT-THICKNESS	WOOD-SIZE	LEAD	CONSTRUCTION-LOCATION	RECOVERED	SIZE	LOST
I talked to Mr Dolloman on the phone today he told me the flat was mailed to you today						

Drillers' Names _____

Remarks: _____

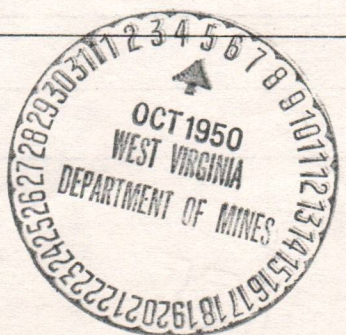

9/10/50 I hereby certify I visited the above well on this date.
DATE

Albert Howard

DISTRICT WELL INSPECTOR
12/15/2023

STATE OF WEST VIRGINIA
DEPARTMENT OF MINES
OIL AND GAS DIVISION

INSPECTOR'S WELL REPORT

Permit No. _____

Oil or Gas Well _____
(KIND)

	CASING AND TUBING	USED IN DRILLING	LEFT IN WELL	PACKERS
Company _____	Size			
Address _____	16			Kind of Packer _____
Farm _____	13			
Well No. _____	10			Size of _____
District _____ County _____	8 1/4			
Drilling commenced _____	6 5/8			Depth set _____
Drilling completed _____ Total depth _____	5 3/16			
Date shot _____ Depth of shot _____	3			Perf. top _____
Initial open flow _____ /10ths Water in _____ Inch	2			Perf. bottom _____
Open flow after tubing _____ /10ths Merc. in _____ Inch	Liners Used			Perf. top _____
Volume _____ Cu. Ft.				Perf. bottom _____
Rock pressure _____ lbs. _____ hrs.	CASING CEMENTED _____ SIZE _____ No. FT. _____ Date _____			
Oil _____ bbls., 1st 24 hrs.	COAL WAS ENCOUNTERED AT _____ FEET _____ INCHES			
Fresh water _____ feet _____ feet	_____ FEET	_____ INCHES	_____ FEET	_____ INCHES
Salt water _____ feet _____ feet	_____ FEET	_____ INCHES	_____ FEET	_____ INCHES

Drillers' Names _____

Remarks: _____

DATE

DISTRICT WELL INSPECTOR

12/15/2023

STATE OF WEST VIRGINIA
DEPARTMENT OF MINES
OIL AND GAS DIVISION

INSPECTOR'S WELL REPORT

Permit No. _____

Oil or Gas Well _____
(KIND)

	CASING AND TUBING	USED IN DRILLING	LEFT IN WELL	PACKERS
Company _____				
Address _____	Size			
Farm _____	16			Kind of Packer _____
Well No. _____	13			
District _____ County _____	10			Size of _____
Drilling commenced _____	8¼			
Drilling completed _____ Total depth _____	6⅝			Depth set _____
Date shot _____ Depth of shot _____	5 3/16			
Initial open flow _____ /10ths Water in _____ Inch	3			Perf. top _____
Open flow after tubing _____ /10ths Merc. in _____ Inch	2			Perf. bottom _____
Volume _____ Cu. Ft.	Liners Used			Perf. top _____
Rock pressure _____ lbs. _____ hrs.				Perf. bottom _____
Oil _____ bbls., 1st 24 hrs.	CASING CEMENTED _____ SIZE _____ No. FT. _____ Date _____			
Fresh water _____ feet _____ feet	COAL WAS ENCOUNTERED AT _____ FEET _____ INCHES			
Salt water _____ feet _____ feet	_____ FEET _____ INCHES _____ FEET _____ INCHES			

Drillers' Names _____

Remarks:

DATE

DISTRICT WELL INSPECTOR

12/15/2023

STATE OF WEST VIRGINIA
DEPARTMENT OF MINES
OIL AND GAS DIVISION

INSPECTOR'S WELL REPORT

Permit No. _____

Oil or Gas Well _____
(KIND)

	CASING AND TUBING	USED IN DRILLING	LEFT IN WELL	PACKERS
Company _____	Size			
Address _____	16			Kind of Packer _____
Farm _____	13			
Well No. _____	10			Size of _____
District _____ County _____	8 1/4			
Drilling commenced _____	6 5/8			Depth set _____
Drilling completed _____ Total depth _____	5 3/16			
Date shot _____ Depth of shot _____	3			Perf. top _____
Initial open flow _____ /10ths Water in _____ Inch	2			Perf. bottom _____
Open flow after tubing _____ /10ths Merc. in _____ Inch	Liners Used			Perf. top _____
Volume _____ Cu. Ft.				Perf. bottom _____
Rock pressure _____ lbs. _____ hrs.	CASING CEMENTED _____ SIZE _____ No. FT. _____ Date _____			
Oil _____ bbls., 1st 24 hrs.	COAL WAS ENCOUNTERED AT _____ FEET _____ INCHES			
Fresh water _____ feet _____ feet	_____ FEET _____ INCHES _____ FEET _____ INCHES			
Salt water _____ feet _____ feet	_____ FEET _____ INCHES _____ FEET _____ INCHES			

Drillers' Names _____

Remarks:

DATE

DISTRICT WELL INSPECTOR

12/15/2023

B-5

STATE OF WEST VIRGINIA
DEPARTMENT OF MINES
OIL AND GAS DIVISION

INSPECTOR'S PLUGGING REPORT

Permit No. W.O.D.# 343P Well No. 2

COMPANY C. H. Dallman ADDRESS Parkersburg W. Va.

FARM Riley Boughton DISTRICT Walker COUNTY Wood

Filling Material Used Clay and cement

Liner Location Amount Packer Location

PLUGS USED AND DEPTH PLACED			BRIDGES	CASING AND TUBING		
CEMENT-THICKNESS	WOOD-SIZE	LEAD	CONSTRUCTION-LOCATION	RECOVERED	SIZE	LOST
	Clay		1159-1090			
10'	5" stone		1090-1075			
	Clay		1075-960			
10'	5" stone		960-945			
	Clay		945-930			
10'	5" stone		930			
	Beddy		300			
	Clay		300 to surface			

Drillers' Names W. H. Kingman Riley Boughton

Remarks:

10/20-1950
DATE

I hereby certify I visited the above well on this date.

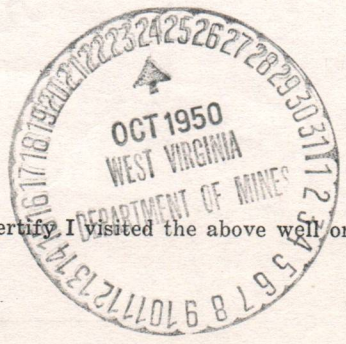

[Signature]
DISTRICT WELL INSPECTOR

12/15/2023

STATE OF WEST VIRGINIA
DEPARTMENT OF MINES
OIL AND GAS DIVISION

INSPECTOR'S WELL REPORT

Permit No. _____

Oil or Gas Well _____
(KIND)

	CASING AND TUBING	USED IN DRILLING	LEFT IN WELL	PACKERS
Company _____				
Address _____	Size			
Farm _____	16			Kind of Packer _____
Well No. _____	13			
District _____ County _____	10			Size of _____
Drilling commenced _____	8 1/4			
Drilling completed _____ Total depth _____	6 5/8			Depth set _____
Date shot _____ Depth of shot _____	5 3/16			
Initial open flow _____ /10ths Water in _____ Inch	3			Perf. top _____
Open flow after tubing _____ /10ths Merc. in _____ Inch	2			Perf. bottom _____
Volume _____ Cu. Ft.	Liners Used			Perf. top _____
Rock pressure _____ lbs. _____ hrs.				Perf. bottom _____
Oil _____ bbls., 1st 24 hrs.	CASING CEMENTED _____ SIZE _____ No. FT. _____ Date _____			
Fresh water _____ feet _____ feet	COAL WAS ENCOUNTERED AT _____ FEET _____ INCHES			
Salt water _____ feet _____ feet	_____ FEET _____ INCHES _____ FEET _____ INCHES			

Drillers' Names _____

Remarks:

DATE

DISTRICT WELL INSPECTOR

12/15/2023

PROPOSED MANNER OF PLUGGING AND FILLING WELL

(REQUIRED BY RULES AND REGULATIONS)

WEST VIRGINIA DEPARTMENT OF MINES

OIL AND GAS DIVISION

WORK ORDER

Well to be plugged and filled as follows:

Fill with red clay from 1159 to 1090
neat cement 1090 to 1080
5' Crushed stone on top of cement plug sealing off dunkard sand

Fill with red clay to 960
neat cement 960 to 950
Pull 1 joint 6 5/8 casing
crushed stone (5') on top of cement plug sealing hole below
6 5/8 casing point.

Pull 2 more joints of 6 5/8 casing.
Fill with red clay from 945 to 935
neat cement 935 to 925
5' crushed stone on top of cement plug sealing hole both below
and above 6 5/8 casing point. Pull balance of ~~6 5/8~~ 6 5/8 casing.
Pull 8" and 10" pipe
Set permanent bridge at 300 feet, and continue filling with clay
to surface

Erect marker as prescribed in the rules of 1931

To the Department of Mines
Coal Owner or Operator,
Lease or Property Owner.

Gentlemen:

This "work order" is submitted for your approval and concurrence and unless notified of your disapproval or non-concurrence, the undersigned will proceed with the plugging and filling of said well in the above described manner on the date stated in the notice of intention to plug and abandon the said well on opposite side of this sheet.

Very truly yours,

VALLEY OIL CO.

C. F. Dollman

C. F. DOLLMAN

Well Operator.

No objections have been filed by the coal owner or coal operator, or any available adjacent lease or property owners or interposed by the Department of Mines to the manner herein described for the plugging and filling of the well above mentioned. Therefore, the same is hereby approved 12/15/2023

4th day of October, 1950, 19 _____

DEPARTMENT OF MINES
Oil and Gas Division

By: *C. F. Dollman*

NOTE: This "work order" shall be filed in triplicate, one copy for the files of the Department of Mines; one to be approved or corrected and returned to the well operator as his authority for plugging said well; and one for the well inspector.



STATE OF WEST VIRGINIA
DEPARTMENT OF MINES
OIL AND GAS DIVISION

NOTICE OF INTENTION TO PLUG AND ABANDON WELL

(REQUIRED BY SECTION 9, ARTICLE 4, CHAPTER 22 OF THE CODE)

To THE DEPARTMENT OF MINES,
Charleston, W. Va.

No coal

COAL OPERATOR OR COAL OWNER

ADDRESS

COAL OPERATOR OR COAL OWNER

ADDRESS

Valley Oil Co.

LEASE OR PROPERTY OWNER

c/o C. F. Dollman
Parkersburg, W. Va.

ADDRESS

C. F. Dollman

NAME OF WELL OPERATOR

1724 Beaver St.
Parkersburg, W. Va.

COMPLETE ADDRESS

August 30 19 50

WELL TO BE ABANDONED

Walker District

Wood County

Well No. E 2

Riley Congleton
Clara Dollman Farm

NOTIFY INSPECTOR O. C. Howard, Grantsville, Telephone 108
24 hours in advance of plugging date.

Gentlemen:—

The undersigned well operator is about to abandon the above described well and will commence

As soon as possible

the work of plugging and abandoning said well on the _____ day of _____, 19 ____,
(which date shall not be less than five days after the day on which this notice so mailed is received,
or in due course should be received by the Department of Mines.)

This notice is given you in order that your respective representatives may be present at the
plugging and filling of said well. You are further notified that whether you are represented or not
represented the undersigned will proceed on that date, or shortly thereafter, to plug and fill said
well in the manner required by Section 10, Article 4, Chapter 22 of the Code and given in detail on the
reverse side of this notice, in "Work Order."

This notice is being mailed by registered mail to each of you at the above addresses on the
above date.

Very truly yours,

C. F. Dollman

C. F. Dollman Well Operator.
For Valley Oil Co.

12/15/2023

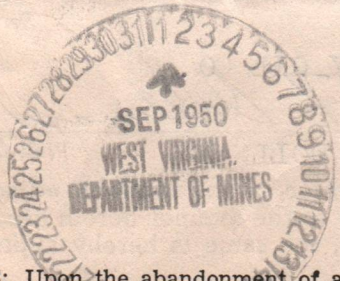

NOTE: Upon the abandonment of all wells drilled prior to June 1, 1929, a plat prepared by a competent
engineer, showing the district and county in which the tract of land is located, the name and acreage of same,
the names of the owners and adjacent tracts, and the location of the about to be abandoned well, determined
by survey, and the courses and distances of such well from two permanent points or landmarks on said tract, shall
be submitted with this notice.

(Over)

W00-343-P
W00- *P PERMIT NUMBER

B-10

STATE OF WEST VIRGINIA
DEPARTMENT OF MINES
OIL AND GAS DIVISION

AFFIDAVIT OF PLUGGING AND FILLING WELL

AFFIDAVIT SHOULD BE MADE IN TRIPLICATE, ONE COPY MAILED TO THE DEPARTMENT, ONE COPY TO BE RETAINED BY THE WELL OPERATOR AND THE THIRD COPY (AND EXTRA COPIES IF REQUIRED) SHOULD BE MAILED TO EACH COAL OPERATOR AT THEIR RESPECTIVE ADDRESSES.

C.F. Dollman

COAL OPERATOR OR OWNER
no coal
ADDRESS

NAME OF WELL OPERATOR
QUWR. 1724 Beaver St
Parkersburg, W. Va.
COMPLETE ADDRESS

COAL OPERATOR OR OWNER
ADDRESS

WELL AND LOCATION
Walker
District 194

Valley Oil Co
Valley
Parkersburg, W. Va.
ADDRESS

Wood
County

Well No. 2
Riley Congleton Farm

STATE INSPECTOR SUPERVISING PLUGGING

AFFIDAVIT

STATE OF WEST VIRGINIA,
County of Wood } SS:

W.H. Wingrove and Riley Congleton

being first duly sworn according to law depose and say that they are experienced in the work of plugging and filling oil and gas wells and were employed by _____, well operator, and participated in the work of plugging and filling the above well, that said work was commenced on the 16 day of Oct, 1950, and that the well was plugged and filled in the following manner:

SAND OR ZONE RECORD	FILLING MATERIAL				PLUGS USED	CASING	
	FORMATION	CONTENT	FROM	TO		SIZE & KIND	CSG PULLED
Filled with clay 1150 to 1090							
neat cement 1090 to 1080 5 ft crushed stone on top of cement sealing off							
big Dunkard sand, Filled with clay to 960 pulled 1 joint 6 5/8 casing							
Crushed stone 5 ft on top of cement plug sealing hole below 6 5/8 casing							
point, Pull 2 more joints 6 5/8 casing Filled with clay from 945 to 935							
neat cement from 935 to 925 5 ft crushed stone on top of cement plug							
sealing hole both below and above 6 5/8 casing point Pulled balance of							
6 5/8 casing, pulled Sand 10 inch casing set Permanent Bridge at 300 ft							
and continued filling with clay to surface							
Erected marker prescribed in rule 1931							
COAL SEAMS					DESCRIPTION OF MONUMENT		
(NAME)							
(NAME)							
(NAME)							
(NAME)							

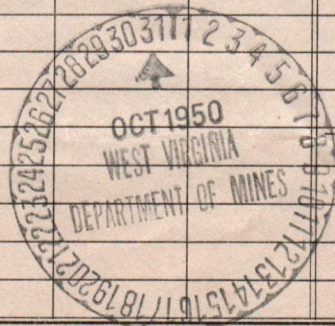

and that the work of plugging and filling said well was completed on the 20 day of Oct, 1950.

And further deponents saith not.

W. H. Wingrove
Riley Congleton
12/15/2023

Sworn to and subscribed before me this 25 day of Oct, 1950.

My commission expires: Nov. 3, 1951

W. H. Wansley
Notary Public.

Permit No. _____

AFFIDAVIT OF PLUGGING AND FILLING WELL

THE STATE OF WEST VIRGINIA, COUNTY OF WOOD, I, the undersigned, being duly sworn, depose and say that the following is a true and correct copy of the report made by me on the above described well, and that the same is a true and correct copy of the original report on file in the office of the State Engineer at Charleston, West Virginia.

C. F. Holloman

STATE OF WEST VIRGINIA
COUNTY OF WOOD
I, the undersigned, being duly sworn, depose and say that the following is a true and correct copy of the report made by me on the above described well, and that the same is a true and correct copy of the original report on file in the office of the State Engineer at Charleston, West Virginia.

WELL AND LOCATION
Name
County

Yeller Oil Co
Parker Park, W. Va.

AFFIDAVIT

STATE OF WEST VIRGINIA
County of Wood
I, the undersigned, being duly sworn, depose and say that the following is a true and correct copy of the report made by me on the above described well, and that the same is a true and correct copy of the original report on file in the office of the State Engineer at Charleston, West Virginia.

being and the same is a true and correct copy of the original report on file in the office of the State Engineer at Charleston, West Virginia.

filled with clay from 1500 to 1600 feet
best cement 1000 lb 1000 ft crushed stone on top of cement
bitumens and filled with clay to 200 feet 1 joint 2 1/2 casing
crushed stone 5 ft on top of cement plug casing hole below 8 1/2 casing
joint full 8 hole joint 8 1/2 casing filled with clay from 900 to 925
feet cement from 925 to 945 ft crushed stone on top of cement plug
casing hole below and above 8 1/2 casing joint filled bitumens
8 1/2 casing pulled 2 and 40 inch casing put permanent bridge at 500 ft
and continued filling with clay to surface
checked meter described in rule 101

12/15/2023

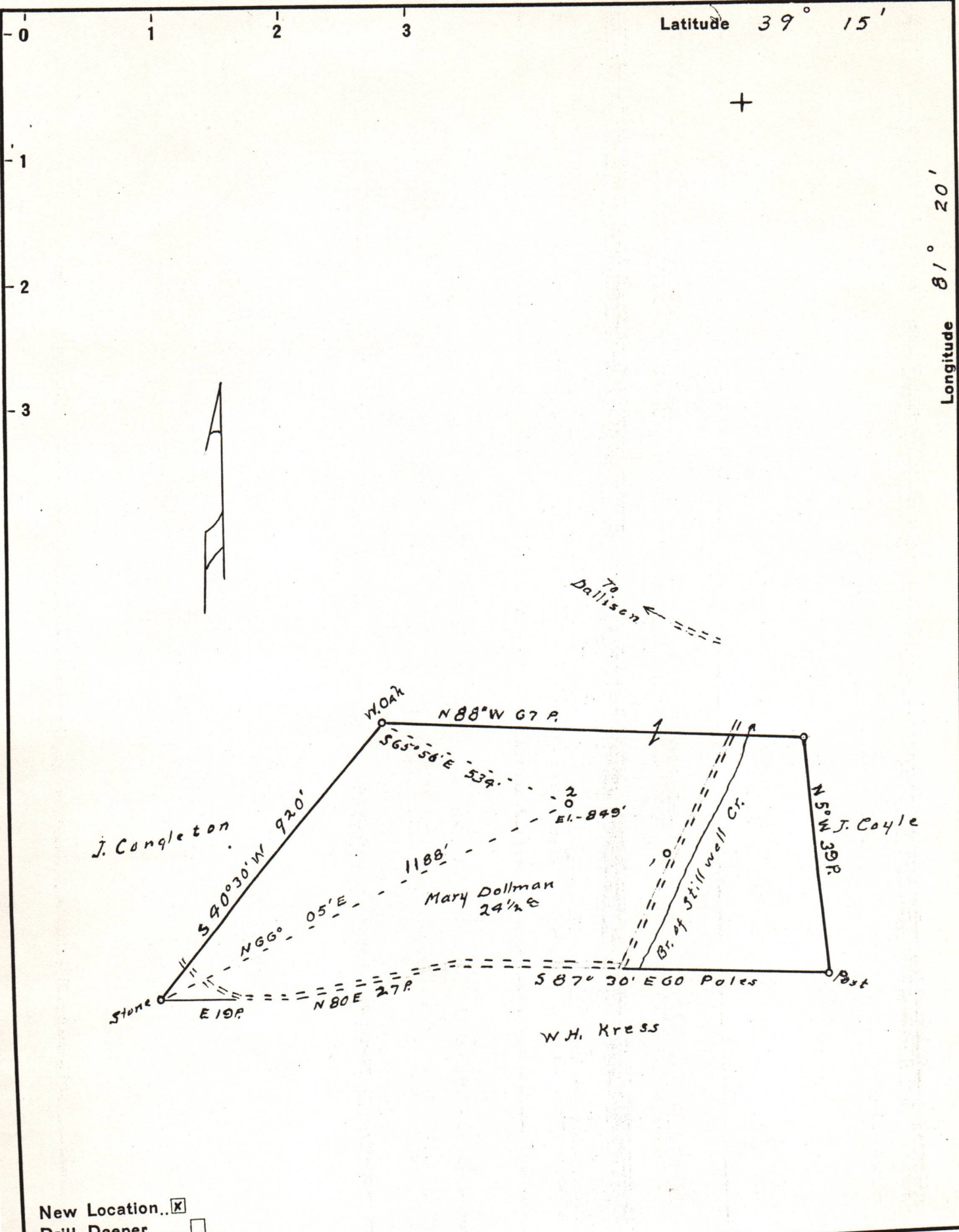

W.H. Kress

New Location...
 Drill Deeper.....
 Abandonment.....

Company Valley Oil Co.
 Address 1729 Beaver St Parkersburg wva.
 Farm Mary Dollman
 Tract _____ Acres 24 1/2 Lease No. _____
 Well (Farm) No. 2 Serial No. _____
 Elevation (Spirit Level) 849'
 Quadrangle Elizabeth
 County Wood District Walker
 Engineer Robert R. Anderson
 by O. Meredith
 Engineer's Registration No. _____
 File No. _____ Drawing No. 206
 Date Oct 2 1950 Scale 1 in = 20 Poles

STATE OF WEST VIRGINIA
 DEPARTMENT OF MINES
 OIL AND GAS DIVISION
 CHARLESTON

WELL LOCATION MAP
 FILE NO. W00-343

+ Denotes location of well on United States Topographic Maps, scale 1 to 62,500, latitude and longitude lines being represented by border lines as shown.

- Denotes one inch spaces on border line of original tracing.

12/15/2033