



STATE OF WEST VIRGINIA
DEPARTMENT OF MINES
OIL AND GAS DIVISION

Waiting for information

NOTICE OF PROPOSED LOCATION OF OIL AND GAS WELL

To THE DEPARTMENT OF MINES,
Charleston, W. Va.

_____	<u>W. H. Wingrove.</u>
COAL OPERATOR OR COAL OWNER	NAME OF WELL OPERATOR
_____	<u>Waverly, W. Va.</u>
ADDRESS	COMPLETE ADDRESS
_____	<u>June 7</u> , 19 <u>51</u>
COAL OPERATOR OR COAL OWNER	PROPOSED LOCATION
_____	<u>Union</u> District
ADDRESS	<u>Wood</u> County
_____	Well No. <u>1.</u> <u>39° 20'</u> <u>81° 20'</u>
OWNER OF MINERAL RIGHTS	<u>O. F. & Ruby A. Kinney</u> Farm

ADDRESS	

GENTLEMEN:

The undersigned well operator is entitled to drill upon the above named farm or tract of land for oil and gas, having fee title thereto, (or as the case may be) under grant or lease dated _____, made by O. F. & Ruby A. Kinney, to W. H. Wingrove, and recorded on the _____ day of _____, in the office of the County Clerk for said County in Book _____, page _____.

The enclosed plat was prepared by a competent engineer and shows the proposed location of a well to be drilled for oil and gas by the undersigned well operator on the farm and in the Magisterial District and County above named, determined by survey and courses and distances from two permanent points, or land marks.

The undersigned well operator is informed and believes there are no coal operators operating beds of coal beneath said farm or tract of land on which said well is located, or within 500 feet of the boundaries of the same, who have mapped their workings and filed their maps as required by law, excepting the coal operators or coal owners (if any) above named as addressees.

The above named coal operators or coal owners (if any) are notified that any objections they may desire to make to such proposed location, or which they are required to make by Section 3 of said Code, if the drilling of a well at said proposed location will cause a dangerous condition in or about their respective coal mines, must be received by, or filed with the Department of Mines within ten* days from the receipt of a copy of this notice and accompanying plat by said Department. Said coal operators are further notified that forms for use in making such objections will be furnished to them by the Department of Mines promptly on request and that all such objections must set forth as definitely as is reasonably possible the ground or grounds on which such objections are based and indicate the direction and distance the proposed location should be moved to overcome same.

(The next paragraph is to be completed only in Department's copy.)

Copies of this notice and the enclosed plat were mailed by registered mail, or delivered to the above named coal operators or coal owners at their above shown respective address _____ day _____ before, or on the same day with the mailing or delivery of this copy to the Department of Mines at Charleston, West Virginia.

Very truly yours,

W. H. Wingrove
WELL OPERATOR

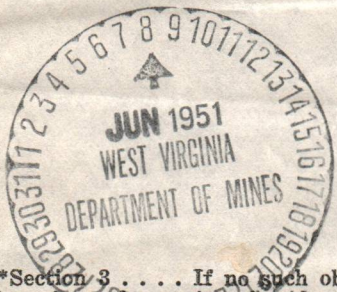

Address of Well Operator }

STREET
Waverly
CITY OR TOWN
W. Va.
STATE

12/15/2023

*Section 3 If no such objections be filed or be found by the department of mines, within said period of ten days from the receipt of said notice and plat by the department of mines, to said proposed location, the department shall forthwith issue to the well operator a drilling permit reciting the filing of such plat, that no objections have been made by the coal operators to the location, or found thereto by the department, and that the same is approved and the well operator authorized to proceed to drill at said location.

353



STATE OF WEST VIRGINIA
DEPARTMENT OF MINES
OIL AND GAS DIVISION

NOTICE OF PROPOSED LOCATION OF OIL AND GAS WELL

To The Department of Mines,
Charleston, W. Va.

NAME OF WELL OPERATOR: W. H. W. [unclear]

COMPLETE ADDRESS: [unclear]

PROPOSED LOCATION: [unclear]

District: [unclear]

County: Wood

Well No. 10

OWNER OF MINERAL RIGHTS: [unclear]

ADDRESS: [unclear]

GENTLEMEN:

The undersigned well operator is entitled to drill upon the above named farm or tract of land for oil and gas, having fee title thereto, (or as the case may be) under grant or lease dated [unclear] made by [unclear] and recorded on the [unclear] day of [unclear] in the office of the County Clerk for said County in [unclear] Book [unclear] page [unclear]

The enclosed plat was prepared by a competent engineer and shows the proposed location of a well to be drilled for oil and gas by the undersigned well operator on the farm and in the Mineral District of [unclear] and County above named, determined by survey and courses and distances from two permanent points on land marks.

The undersigned well operator is informed and believes there are no coal operators operating beds of coal beneath said farm or tract of land on which said well is located, or within 500 feet of the boundary of the same, who have mapped their workings and filed their maps as required by law, excepting the coal operators or coal owners (if any) above named as addressees.

The above named coal operators or coal owners (if any) are notified that any objections they may desire to make to said proposed location, or which they are required to make by Section 3 of said Code, if the drilling of a well at said proposed location will cause a dangerous condition in or about their respective coal mines, must be received by or filed with the Department of Mines within ten days from the receipt of a copy of this notice and accompanying plat by said Department. Said coal operators are further notified that forms for use in making such objections will be furnished to them by the Department of Mines promptly on request and that all such objections must set forth as definitely as is reasonably possible the ground or grounds on which such objections are based and indicate the direction and distance the proposed location should be moved to overcome same.

(The next paragraph is to be completed only in Department's copy.)

Copies of this notice and the enclosed plat were mailed by registered mail, or delivered to the above named coal operators or coal owners at their above shown respective address [unclear] day [unclear] before or on the same day with the mailing or delivery of this copy to the Department of Mines at Charleston, West Virginia.

Very truly yours,

W. H. W. [unclear]

Address of Well Operator: [unclear]

STATE: [unclear]

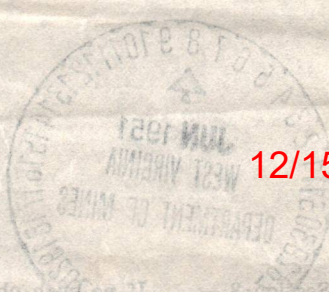

12/15/2023

*Section 3... If no such objections be filed or be found by the department of mines within said period of ten days... the proposed location of a well to be drilled for oil and gas by the undersigned well operator shall be deemed to be approved and the well operator authorized to proceed to drill at said location.

A 9

June 18, 1951

Mr. W. H. Wingrove
Waverly, West Virginia

Dear Sir:

Enclosed is permit WOO-353 to drill Well
No. 1 on the C. F. and Ruby Kinney Farm, Union
District, Wood County.

Very truly yours,

Administrative Assistant
OIL AND GAS DIVISION

GNH:K
Encl.-2

CC: Inspector O. C. Howard

12/15/2023

A-10

February 28, 1952

Mr. W. H. Wingrove
Waverly, West Virginia

Dear Sir:

Please send two copies of well log of the drilling of Well No. 1 on the O. F. and Ruby A. Kinney Farm, Union District, Wood County for which permit WOO-353 was issued June 18, 1951.

Forms OG-10 are enclosed.

Very truly yours,

Administrative Assistant
OIL AND GAS DIVISION

CNH:K
CC: Inspector O. C. Howard

12/15/2023



STATE OF WEST VIRGINIA
DEPARTMENT OF MINES
CHARLESTON

ARCH J. ALEXANDER
CHIEF

December 31, 1952

Mr. W. H. Wingrove
Waverly, W. Va.

Dear Sir:

We have made several requests for the completion record of your Well No. 1 on the O. F. and Ruby A. Kinney Farm, Union District, Wood County for which permit W00-353 was issued June 18, 1951.

We will appreciate your compliance with our request for two copies of the well log on the enclosed forms OG-10 so that these data can be included in the 1952 Annual Report.

Very truly yours,

C. H. Hall
Administrative Assistant
OIL AND GAS DIVISION

MG:g
encl

Jan 4 1953

cc: Mr. O. C. Howard, Inspector

Yours Respectfully W H Wingrove
wishing you a happy
New Year

12/15/2023



DEPARTMENT OF MINES
INDUSTRIAL DIVISION

January 24, 1923

Mr. J. J. ...

Sir:

I have the honor to acknowledge the receipt of your letter of the 22nd inst. regarding the matter mentioned therein. The same has been forwarded to the proper authorities for their consideration.

I am, Sir, very respectfully,
Yours truly,
[Signature]

[Name]

[Signature]

Sir

Department of Mines

A-12



STATE OF WEST VIRGINIA
DEPARTMENT OF MINES
CHARLESTON

JOSEPH BIERER
ACTING CHIEF

ARCH J. ALEXANDER
CHIEF

January 7, 1953

Mr. W. H. Wingrove
Waverly, W. Va.

Dear Mr. Wingrove:

We are in receipt of well log for your location No. 1 on the O. F. and Ruby A. Kinney Farm, Union District, Wood County - permit WOO-353 on which you have shown the amount of casing used in the drilling but the column marked "left in well", failed to show whether all the casing is still in the well or whether part of it was pulled. Will you please advise us on this point and we will complete the record.

Very truly yours,

C. Hall
Administrative Assistant
OIL AND GAS DIVISION



MG:g

cc: Mr. O. C. Howard, Inspector

In reply to this letter I de dont pull any of the out sid pip I am testing out well. I may pull all out so that was the reason I gave you all pipe left in. fore if this test is not paying, the insid string is easly-er pulled with the out side tie left in
very truly yours W.H. Wingrove

12/15/2023



DEPARTMENT OF MINES
CHARLESTON

January 14, 1933

Dear Sir: I have the honor to acknowledge the receipt of your letter of the 10th inst. regarding the matter of the proposed extension of the lease on the property owned by the West Virginia Coal and Coke Company, and in reply to inform you that the same has been referred to the Board of Surveyors for their consideration. The Board will advise you of the result of their action in due season.

Very truly yours,
C. M. ...

Enclosed for the letter of the 10th inst. regarding the matter of the proposed extension of the lease on the property owned by the West Virginia Coal and Coke Company, and in reply to inform you that the same has been referred to the Board of Surveyors for their consideration. The Board will advise you of the result of their action in due season.



STATE OF WEST VIRGINIA
DEPARTMENT OF MINES
OIL AND GAS DIVISION

Marietta

Permit No. *W00-35-3*

Oil or Gas Well *May Blue*
(KIND)

WELL RECORD

Company *W. H. Wingers*
 Address *Waverly W.V.a*
 Farm *O.F. 4th Ruby A Kinney* Acres *56*
 Location (waters) *Washington creek* *Route 31*
 Well No. _____ Elev. *810'*
 District *Walker* County *wood*
 The surface of tract is owned in fee by *O.F. 4th Ruby A Kinney*
 Address *Walker*
 Mineral rights are owned by *O.F. 4th Ruby A Kinney*
 Address *Walker*
 Drilling commenced *in 1951*
 Drilling completed *Aug 31 1952*
 Date Shot _____ From _____ To _____
 With _____

Casing and Tubing	Used in Drilling	Left in Well	Packers
Size			
16	<i>Conductor</i>		Kind of Packer _____
13	<i>1 1/2"</i>	<i>11 1/2"</i>	
10	<i>1 20</i>	<i>120</i>	Size of _____
8 1/4			
6 3/8	<i>500</i>	<i>500</i>	Depth set _____
5 3/16	<i>1075-</i>	<i>1075</i>	
3			Perf. top _____
2			Perf. bottom _____
Liners Used			Perf. top _____
			Perf. bottom _____

Open Flow *28* /10ths Water in *3/4 Plate* Inch
 _____ /10ths Merc. in _____ Inch
 Volume _____ Cu. Ft.
 Rock Pressure *130* lbs. _____ hrs.
 Oil *1/4* bbls., 1st 24 hrs.
 Fresh water *non* feet _____ feet
 Salt water *1/2 Hr.* feet _____ feet

CASING CEMENTED _____ SIZE _____ No. Ft. _____ Date _____
 COAL WAS ENCOUNTERED AT _____ FEET _____ INCHES
 _____ FEET _____ INCHES _____ FEET _____ INCHES
 _____ FEET _____ INCHES _____ FEET _____ INCHES

Formation	Color	Hard or Soft	Top	Bottom	Oil, Gas or Water	Depth Found	Remarks
Red R.	Red	Soft	0	130			
Sand	White	Hard	130	150			
Red R.	Red	Soft	150	160			
Shale	White	Soft	160	175-			
Sand	White	Soft	175-	244			
Red R.	Red	Soft	244	250			
Shale	White	Soft	250	285-			
Lime	White	Hard	285-	305-			
Red R.	Red	Soft	305-	350			
Black.	Black	Soft	350	400			
Red R.	Red	Soft	400	480			
Shale	White	Soft	480	570			
Red R.	Red	Soft	570	660			
Lime	White	Hard	660	755-			
Shale	White	Soft	755-	854			
Red R.	Red	Soft	854	925-			
Shale	Black	Soft	925-	1016			
Red R.	Red	Soft	1016	1053			
Lime	White	Hard	1053	1075-co			
Sandy.	lime	Hard	1075	1125-			
Sand.	White	Hard	1075	1160			
Lime	White	Hard	1160	1212			
Sand	White	Hard	1160	1255-			
Lime	White	Hard	1212	1387			
Shale	White	Soft	1255-	1420			
Sand	White	Hard	1387	1440			
Shale	White	Soft	1420	1543			
Shale	White	Hard	1440	1590			
Sand	White	Hard	1543	1605-			
Lime	White	Hard	1590				

12/15/2023

Latitude 39° 20'

Longitude 81° 20'

John Marshall.

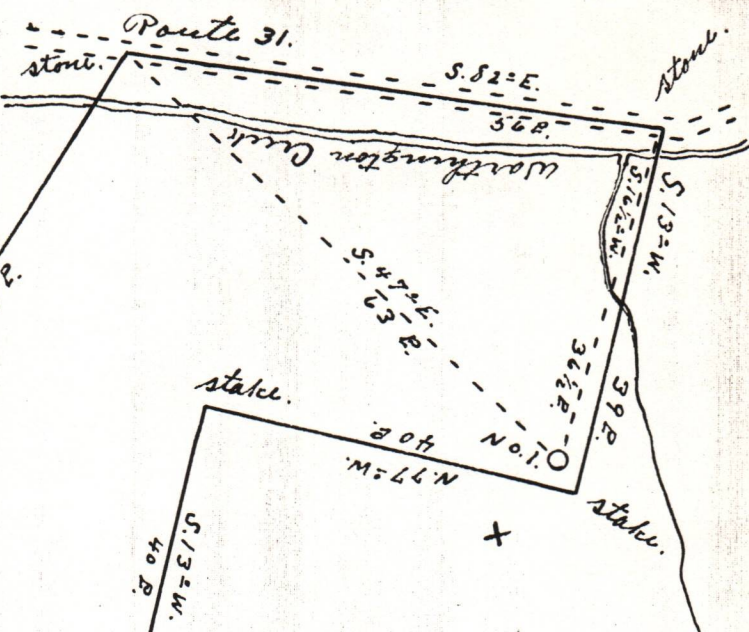

J. E. Sinclair.

W. B. Wansley.

Oscar F. + Ruby A. Kinney.
56 Acres.

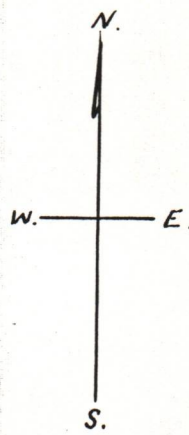

New Location...
 Drill Deeper..... Whitlatch. Clark.
 Abandonment.....

Company W. H. Wingrove.
 Address Waverly W. Va.
 Farm Oscar F. + Ruby A. Kinney.
 Tract _____ Acres 56 Lease No. _____
 Well (Farm) No. No. 1. Serial No. _____
 Elevation (Spirit Level) 810'
 Quadrangle Marietta
 County Wood District Union
 Engineer Robert R. Anderson
 By Jno Triplett, Surveyor.
 Engineer's Registration No. _____
 File No. _____ Drawing No. 296
 Date June 6 1951. Scale 1" = 20 P.

STATE OF WEST VIRGINIA
 DEPARTMENT OF MINES
 OIL AND GAS DIVISION
 CHARLESTON

WELL LOCATION MAP

FILE NO. W00-35312/15/2023

+ Denotes location of well on United States Topographic Maps, scale 1 to 62,500, latitude and longitude lines being represented by border lines as shown.

- Denotes one inch spaces on border line of original tracing.